

ORDINANCE NO \_\_\_\_\_

March 22, 2007  
# 54PH

1 AN ORDINANCE REZONING AND CHANGING THE ZONING MAP FOR THE  
2 PROPERTY LOCATED AT 11908 NORTH LAMAR BOULEVARD FROM  
3 URBAN FAMILY RESIDENCE (SF-5) DISTRICT AND NEIGHBORHOOD  
4 OFFICE (NO) DISTRICT TO GENERAL OFFICE-CONDITIONAL OVERLAY  
5 (GO-CO) COMBINING DISTRICT FOR TRACT ONE AND URBAN FAMILY  
6 RESIDENCE-CONDITIONAL OVERLAY (SF-5-CO) COMBINING DISTRICT  
7 FOR TRACT TWO

8  
9 BE IT ORDAINED BY THE CITY COUNCIL OF THE CITY OF AUSTIN

10  
11 **PART 1** The zoning map established by Section 25-2-191 of the City Code is amended to  
12 change the base districts on the property described in Zoning Case No C14-06-0214, on  
13 file at the Neighborhood Planning and Zoning Department, as follows

14  
15 Tract One From urban family residence (SF-5) district and neighborhood office  
16 (NO) district to general office-conditional overlay (GO-CO) combining district

17  
18 A 34 304 acre tract of land, more or less, out of the John G Brooke Survey No 59,  
19 Abstract No 70, Travis County, the tract of land being more particularly described  
20 by metes and bounds in Exhibit 'A' incorporated into this ordinance, and

21  
22 Tract Two From urban family residence (SF-5) district to urban family residence-  
23 conditional overlay (SF-5-CO) combining district

24  
25 A 9 081 acre tract of land more or less, out of the John G Brooke Survey No 59  
26 Abstract No 70 Travis County the tract of land being more particularly described  
27 by metes and bounds in Exhibit B incorporated into this ordinance (the  
28 'Property'),

29  
30 locally known as 11908 North Lamar Boulevard, in the City of Austin, Travis County,  
31 Texas, and generally identified in the map attached as Exhibit "C"

1 **PART 2** The Property within the boundaries of the conditional overlay combining district  
2 established by this ordinance is subject to the following conditions

3  
4 A The following uses are prohibited uses of Tract One

5  
6 Business or trade school Business support services  
7 Club or lodge Community recreation (public)  
8 Hospital services (general) Hospital services (limited)  
9 Off-site accessory parking Personal services  
10 Printing and publishing Restaurant (limited)  
11 Software development Urban farm  
12 Medical offices (exceeding 5000 sq ft of gross floor area)  
13 Medical offices (not exceeding 5000 sq ft of gross floor area)  
14

15 B A 50 foot setback shall be established on Tract Two from its south property line  
16 that runs along the adjacent residential properties  
17

18 Except as specifically restricted under this ordinance the property may be developed and  
19 used in accordance with the regulations established for the respective base districts and  
20 other applicable requirements of the City Code  
21

22 **PART 3** This ordinance takes effect on \_\_\_\_\_, 2007  
23  
24

25 **PASSED AND APPROVED**

26  
27 §  
28 §  
29 \_\_\_\_\_, 2007 § \_\_\_\_\_  
30 Will Wynn  
31 Mayor  
32

33  
34 **APPROVED** \_\_\_\_\_ **ATTEST** \_\_\_\_\_  
35 David Allan Smith Shirley A Gentry  
36 City Attorney City Clerk

ZONING FIELD NOTES

EXHIBIT A

JOB NO 40236

PA1H R \Egpt\_04\40236\_BRENTWOOD\DOCUMENTS\40236\_TRACT2\_FN\_022807.doc

DATE JUNE 21 2005

PAGE 1 OF 3

9.081 ACRES ZONING DESCRIPTION

All that certain tract or parcel of land situated in Travis County Texas out of the John G Brooke Survey No 59 Abstract No 70 and being a portion of that tract of land described as 55.43 acres in a Deed granted to Brentwood Church of Christ, dated May 30 1969 and recorded in Volume 3694 Page 511 Deed Records of Travis County and further described by metes and bounds as follows

BEGINNING at a 60d nail found in the south line of said Brentwood Church of Christ tract and in the north line of Lot 15 Block A Gracywood Section Two recorded in Volume 75 Page 93 Plat Records of Travis County and for the most southerly southeast corner of said Brentwood Church of Christ tract and this tract

THENCE with the north line of Lots 1 through 15 Block A of said Gracywood Section Two and the northerly right of way line of Knollpark Drive being the south line of said Brentwood Church of Christ tract and this tract in the following four (4) courses

- 1 N 59°53' 59" W 358.19 feet to a 1/2" iron pin with a yellow plastic cap inscribed CS LTD set
- 2 N 59°54' 31" W 308.13 feet to a 1/2" iron pin found
- 3 N 60°15' 39" W 280.81 feet to a 1/2" iron pin with a yellow plastic cap inscribed CS LTD set
- 4 N 59°57' 40" W 249.59 feet to a calculated point in the northerly right of way line of Knollpark Drive for the southwest corner of this tract

THENCE, over and across said Brentwood Church of Christ tract and with the west line of this tract, generally along the southerly edge of pavement of an existing driveway in the following ten (10) courses

- 1 N 24°27' 07" E 102.95 feet to a calculated point
- 2 37.41 feet along a non tangent curve to the right and concave to the southeast (D= 79.23 49 r= 27.00 feet, lc bears N 81°34' 39" E 34.49 feet) to a calculated point
- 3 75.74 feet along a non tangent curve to the left and concave to the northeast (D= 09.05 51 r= 477.00 feet, lc bears S 71°05' 34" E 75.66 feet) to a calculated point
- 4 204.87 feet along a non tangent curve to the right and concave to the southwest (D= 33°55' 31" r= 346.00 feet lc bears S 62°49' 17" E 201.89 feet) to a calculated point
- 5 S 48°27' 15" E 33.92 feet to a calculated point
- 6 287.82 feet along a non tangent curve to the left and concave to the north (D= 67.18 31 r= 245.00 feet, lc bears S 73°25' 22" E 271.55 feet) to a calculated point
- 7 N 67°01' 20" E 54.43 feet to a calculated point
- 8 109.08 feet along a non tangent curve to the right and concave to the southeast (D= 14.42 18 r= 425.00 feet, lc bears N 71°38' 49" E 108.78 feet) to a calculated point
- 9 98.41 feet along a non tangent curve to the left and concave to the northwest (D= 16.20 36 r= 345.00 feet lc bears N 70°54' 18" E 98.08 feet) to a calculated point
- 10 128.52 feet along a non tangent curve to the left and concave to the northwest (D= 41°50' 20" r= 176.00 feet lc bears N 41°11' 01" E 125.68 feet) to a calculated point

THENCE S 63°58' 33" E 435.78 feet continuing over and across said Brentwood Church of Christ tract and with the north line of this tract to the northeast corner of this tract being the northwest corner of Lot 3B Block A of the Resubdivision of Lot 3 Frank Stark Subdivision Document No 200000230 of said Plat Records and in the approximate centerline of a creek

THENCE with the centerline meanders of said creek the following sixteen (16) courses

- 1 S 12°41' 27" W 88.54 feet to a calculated point
- 2 S 23°23' 40" W 42.88 feet to a calculated point, from which a 3/8" iron pin found in the west line of said Lot 3B bears S 14°54' 21" W 8.72 feet

ZONING FIELD NOTES

JOB NO 40236

PATH R:\Cgpt\_04\40236\_BRENTWOOD\DOCUMENTS\40236\_TRACT2\_FN\_022807.doc

DATE JUNE 21 2005

PAGE 2 OF 3

- 3 S 34 55 32 W 37 64 feet to a calculated point
- 4 S 27°04 51 W 38 91 feet to a calculated point
- 5 S 05°23 12 W 35 09 feet to a calculated point, from which a 3/8 iron pin found in the west line of said Lot 3B bears N 62°48 22 E 11 74 feet
- 6 S 26 21 32 W 48 96 feet to a calculated point from which a 1/2 iron pin found bears N 78°39 47 E 2 11 feet and a 3/8 iron pin found for the southwest corner of said Lot 3B and the northwest corner of Lot 3A Block A of said Frank Stark Resubdivision bears S 63 57 18 E 5 76 feet
- 7 N 89 01 11 W 21 25 feet to a calculated point
- 8 S 64 07 06 W 43 94 feet to a calculated point
- 9 S 37 02 20 W 54 78 feet to a calculated point
- 10 S 7°29 58 W 10 97 feet to a calculated point
- 11 S 16 34 40 E 54 98 feet to a calculated point
- 12 S 67 47 53 W 27 35 feet to a calculated point
- 13 S 63 27 04 W 24 23 feet to a calculated point
- 14 S 28 53 40 W 71 30 feet to a calculated point
- 15 S 10°09 52 W 4 25 feet to a calculated point for the southeast corner of said Brentwood Church of Christ tract and this tract

THENCE N 70°19 59 W at approximately 3 61 feet passing the most northerly northeast corner of Lot 15 Block A of said Gracywood Section Two in all 37 25 feet to the point of Beginning and containing 9 081 acres of land within these metes and bounds

Bearings cited hereon based on Grid North Texas State Plane Coordinate System Central Zone NAD 83

Castleberry Surveying, Ltd  
3613 Williams Drive Ste 903  
Georgetown Texas 78628



*John Jeremy Miller* 6-21-2005  
John Jeremy Miller  
Registered Professional Land Surveyor No. 5720

JJM/jgt

ZONING EXHIBIT TO ACCOMPANY FIELD NOTES DESCRIPTION OF  
**9 081 ACRES OUT OF THE JOHN C. BROOKE SURVEY NO 59,**  
**ABSTRACT NO. 70, TRAVIS COUNTY, TEXAS**

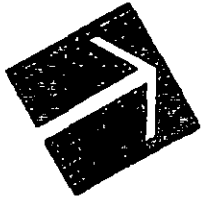

Scale 1" = 200'

**LINE TABLE**

NUMBER	DIRECTION	DISTANCE
L1	S 12°41'27" W	88.54
L2	S 23°23'40" W	42.88
L3	S 34°55'32" W	37.64
L4	S 27°04'51" W	38.91
L5	S 05°23'12" W	35.09
L6	S 26°21'32" W	48.96
L7	N 89°01'11" W	21.25
L8	S 64°07'06" W	43.94
L9	S 37°02'20" W	54.78
L10	S 07°29'16" W	10.97
L11	S 16°34'40" E	54.98
L12	S 67°47'53" W	27.35
L13	S 63°27'04" W	24.23
L14	S 28°53'40" W	71.30
L15	S 10°09'52" W	4.25
L16	N 70°19'39" W	37.25
L17	N 24°27'07" E	102.95
L18	S 48°27'15" E	33.92
L19	N 67°01'20" E	54.43

**CURVE TABLE**

NUMBER	DELTA	RADIUS	ARC	CHORD	DIRECTION
C1	78°23'49"	27.00	37.41	34.49	N 81°34'39" E
C2	09°05'51"	477.00	75.74	75.88	S 71°05'34" E
C3	33°55'31"	348.00	204.87	201.89	S 62°49'17" E
C4	67°18'31"	245.00	287.82	271.55	S 75°25'22" E
C5	14°42'18"	425.00	109.08	108.78	N 71°38'48" E
C6	16°20'36"	345.00	98.41	98.08	N 70°54'18" E
C7	41°50'20"	176.00	128.52	125.68	N 41°11'01" E

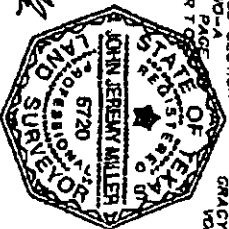
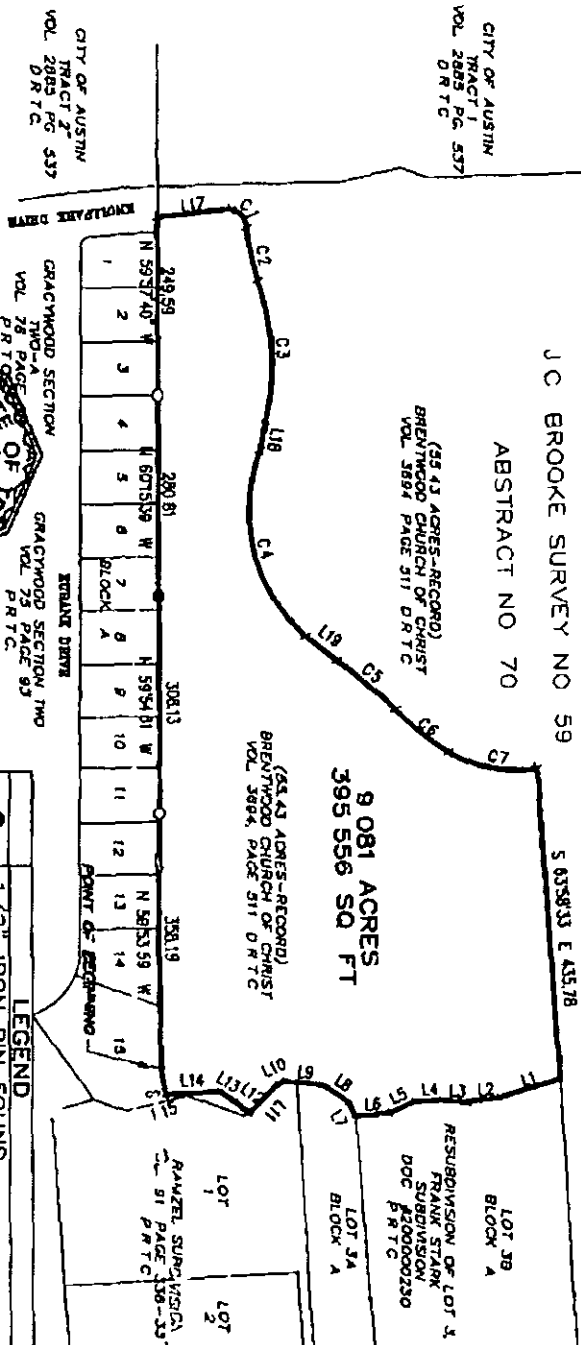

LEGEND	
●	1/2" IRON PIN FOUND
○	(UNLESS OTHERWISE NOTED)
▲	1/2" IRON PIN SET
▲	W/YELLOW PLASTIC CAP "CS, LTD
+	600 NAIL FOUND
+	CALCULATED POINT
ORWC	DEED RECORDS TRAVIS CO
PRTC	PLAT RECORDS TRAVIS CO

**Geological Survey of Texas**  
 3613 Williams Drive Suite 803 - Georgetown Texas 78626  
 (512) 830-1800/(512) 830-8389 fax  
 www.geologicalsurveying.com

ZONING FIELD NOTES

EXHIBIT B

JOB NO 40236

PATH R \Egpt\_04\40236\_BRENTWOOD\DOCUMENTS\40236\_TRACT1\_FN\_022607.doc

DATE FEBRUARY 26 2007

PAGE 1 OF 5

34.304 ACRES-ZONING DESCRIPTION

All that certain tract or parcel of land situated in Travis County Texas out of the John G Brooke Survey No 59 Abstract No 70 and being a portion of that tract of land described as 55.43 acres in a Deed granted to Brentwood Church of Christ, dated May 30 1969 and recorded in Volume 3694 Page 511 Deed Records of Travis County and further described by metes and bounds as follows

BEGINNING at a iron pin found in the monumented west line of North Lamar Boulevard, being the original southeast corner of Lot 2 of the Frank Stark Subdivision, recorded in Volume 4 Page 199 Plat Records of Travis County and the northeast corner of Lot 3B Block A of the Resubdivision of Lot 3 Frank Stark Subdivision recorded as Document No 200000230 of said plat records and for the most easterly southeast corner of said Brentwood Church of Christ tract and this tract

THENCE with the south line of this tract the following two (2) courses

- 1 N 63°58'33" W 584.23 feet with the south line of said Lot 2 and the north line of said Lot 3B to a point in the approximate center line of a creek branch
- 2 N 63°58'33" W 435.78 feet over and across said Brentwood Church of Christ tract to a calculated point

THENCE continuing over and across said Brentwood Church of Christ tract and with the east line of this tract and generally along the southerly edge of pavement of an existing driveway in the following ten (10) courses

- 1 128.52 feet along a non tangent curve to the right and concave to the northwest ( $\Delta = 41^\circ 50' 20"$   $r = 176.00$  feet, lc bears S  $41^\circ 11' 01"$  W 125.68 feet) to a calculated point
- 2 98.41 feet along a non tangent curve to the right and concave to the northwest ( $\Delta = 16^\circ 20' 36"$   $r = 345.00$  feet, lc bears S  $70^\circ 54' 18"$  W 98.08 feet) to a calculated point
- 3 109.08 feet along a non tangent curve to the left and concave to the southeast ( $\Delta = 14^\circ 42' 18"$   $r = 425.00$  feet, lc bears S  $71^\circ 38' 49"$  W 108.78 feet) to a calculated point,
- 4 S  $67^\circ 01' 20"$  W 54.43 feet to a calculated point
- 5 287.82 feet along a non tangent curve to the right and concave to the north ( $\Delta = 67^\circ 18' 31"$   $r = 245.00$  feet, lc bears N  $73^\circ 25' 22"$  W 271.55 feet) to a calculated point
- 6 N  $48^\circ 27' 15"$  W 33.92 feet to a calculated point,
- 7 204.87 feet along a non tangent curve to the left and concave to the southwest ( $\Delta = 33^\circ 55' 31"$   $r = 346.00$  feet, lc bears N  $62^\circ 49' 17"$  W 201.89 feet) to a calculated point
- 8 75.74 feet along a non tangent curve to the right and concave to the northeast ( $\Delta = 09^\circ 05' 51"$   $r = 477.00$  feet, lc bears N  $71^\circ 05' 34"$  W 75.66 feet) to a calculated point
- 9 37.41 feet along a non tangent curve to the left and concave to the southeast ( $\Delta = 79^\circ 23' 49"$   $r = 27.00$  feet, lc bears S  $81^\circ 34' 39"$  W 34.49 feet) to a calculated point
- 10 S  $24^\circ 27' 07"$  102.95 feet to a calculated point in the south line of said Brentwood Church of Christ tract and this tract for the southeast corner of this tract in the northerly right-of way line of Knollpark Drive

THENCE with the north right-of way line of Knollpark Drive and the south line of said Brentwood Church of Christ tract and this tract the following two (2) courses

- 1 N  $59^\circ 57' 40"$  W 31.02 feet to a  $\frac{1}{4}$  iron pin with a yellow plastic cap inscribed CS LTD set in the west line of said Knollpark Drive
- 2 N  $59^\circ 21' 40"$  11.20 feet to a  $\frac{1}{4}$  iron pin with yellow plastic cap inscribed CS LTD set for the southeast corner of that tract described as 38.57 acres Tract I in a deed granted to the City of Austin dated December 23 1964 and recorded in Volume 2885 Page 537 of said deed records and the northeast corner of that tract described as 3.63 acres Tract IP in a deed granted to the City of Austin dated December 23 1964 and recorded in Volume 2885 Page 537 of said deed records and the northwest corner of said Gracywoods Section Two A and the southwest corner of said Brentwood Church of Christ tract and this tract

ZONING FIELD NOTES

JOB NO 40236

PATH R \Egpt\_04\40236\_BRENTWOOD\DOCUMENTS\40236\_TRACT1\_FN\_022607.doc

DATE JUNE 21 2005

PAGE 2 OF 5

THENCE with the west line of said Brentwood Church of Christ tract and this tract and the east line of said City of Austin 'Tract I' tract in the following seven (7) courses

- 1 N 28°52'53" E 256.06 feet to 60d nail found
- 2 N 17°58'11" E 84.10 feet to a 1/2" iron pin with a yellow plastic cap inscribed CS LTD set
- 3 N 49°03'11" E 39.08 feet to a 1/2" iron pin found
- 4 N 28°14'25" E 258.09 feet to a 1" pipe found
- 5 N 28°02'10" E 164.00 feet to a bolt found
- 6 N 28°18'20" E 478.11 feet to a bolt found
- 7 N 28°13'09" E 172.71 feet to an iron pipe found in the east line of said Brentwood Church of Christ tract as described for the northeast corner of said City of Austin 'Tract I' tract and the southeast corner of that tract described as 77.63 acres in a deed granted to the City of Austin dated December 6 1965 and recorded in Volume 3058 Page 2378 of said deed records for the northwest corner of this tract

THENCE S 61°42'51" E 628.04 feet over and across said Brentwood Church of Christ tract as described to a 1/2" iron pin with a yellow plastic cap inscribed CS LTD set in the west line of this tract described as 14.23 acres in a deed granted to Walnut Creek Baptist Church dated January 24 1953 and recorded in Volume 1351 Page 536 of said deed records for the northeast corner of this tract,

THENCE with the east line of this tract in the following fifteen (15) courses

- 1 S 01°55'44" E 99.83 feet with the west line of said Walnut Creek Baptist Church tract to a 1/2" iron pin with a yellow plastic cap inscribed CS LTD set,
- 2 S 04°09'44" E 44.96 feet continuing with the west line of said Walnut Creek Baptist Church tract to a 1/2" iron pin with a yellow plastic cap inscribed CS LTD set in the north line of Walnut Creek Baptist Church Cemetery tract as described in said Brentwood Church of Christ deed
- 3 S 78°29'51" W 75.85 feet to a fence corner post, as monumented for the 'northwest corner of a chain link fence surrounding said cemetery' as described
- 4 S 17°52'44" E 272.03 feet with a chain link fence as monumented and described to a fence corner post found
- 5 N 80°49'22" E 276.76 feet to a 1/2" iron pin found
- 6 N 80°49'48" E 152.48 feet to a 1/2" iron pin found in the west line of said Walnut Creek Baptist Church tract
- 7 S 21°34'02" E 207.53 feet with the west line of said Walnut Creek Baptist Church tract to a point in the approximate center line of a creek
- 8 S 35°38'02" W 63.25 feet continuing with the approximate center line of the creek to a point
- 9 S 46°18'54" W 93.72 feet to a point,
- 10 S 16°52'48" W 52.31 feet to a point at the approximate intersection of the original deed line of said Brentwood Church of Christ tract and said creek
- 11 S 00°36'27" W 114.73 feet continuing with the east line of said Brentwood Church of Christ tract to a 1/2" iron with a yellow plastic cap inscribed CS LTD set
- 12 S 5°14'27" W 119.40 feet to a 1/2" iron pin with a yellow plastic cap inscribed CS LTD set,
- 13 S 64°49'27" W 99.96 feet to cotton spindle set in a paved drive
- 14 S 63°58'33" E 472.83 feet to an iron pin found in the west line as monumented of said North Lamar Boulevard
- 15 S 18°20'48" W 199.12 feet to the point of Beginning and containing 34.304 acres of land within this metes and bounds

ZONING FIELD NOTES

JOB NO 40236

PATH R \Egpt\_04\40236\_BRENTWOOD\DOCUMENTS\40236\_TRACT1\_FN\_022607.doc

DATE JUNE 21 2005

PAGE 3 OF 5

Bearings cited hereon based on Grid North Texas State Plane Coordinate System Central Zone  
NAD 83

Castleberry Surveying Ltd  
3613 Wilhams Drive Ste 903  
Georgetown Texas 78628

 6-21-2007  
John Jeremy Miller

Registered Professional Land Surveyor No 5720

IJM/jgt

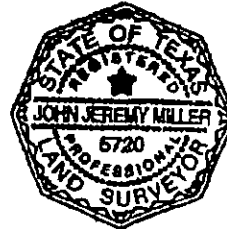



EXHIBIT TO ACCOMPANY FIELD NOTES OF  
34.304 ACRES OUT OF THE JOHN C. BROOKE SURVEY NO. 89,  
ABSTRACT NO 70, TRAVIS COUNTY, TEXAS

LINE TABLE

NUMBER	DIRECTION	DISTANCE
L1	N 83°58'33" W	435.78
L2	S 87°01'20" W	54.43
L3	N 48°21'15" W	35.92
L4	S 24°27'07" W	102.95
L5	N 59°57'40" W	31.02
L6	N 59°21'40" W	11.20
L7	N 28°52'53" E	256.06
L8	N 17°58'11" E	84.10
L9	N 49°03'11" E	39.08
L10	N 28°14'25" E	258.09
L11	N 28°02'10" E	184.00
L12	N 28°13'09" E	172.71
L13	S 01°55'44" E	99.83
L14	S 04°09'44" E	44.96
L15	S 76°29'51" W	75.85
L16	S 17°52'44" E	272.03
L17	N 80°48'22" E	276.76
L18	N 80°49'48" E	152.48
L19	S 21°34'02" E	207.53
L20	S 35°38'02" W	63.25
L21	S 46°18'54" W	183.72
L22	S 16°52'47" W	52.31
L23	S 00°36'27" W	114.73
L24	S 05°14'27" W	119.40
L25	S 64°48'27" W	58.96
L26	S 63°58'33" E	472.83
L27	S 18°20'48" W	199.12

CURVE TABLE

NUMBER	DELTA	RADIUS	ARC	CHORD	DIRECTION
C1	41°50'20"	178.00	128.52	125.86	S 41°11'01" W
C2	16°20'38"	345.00	88.41	98.08	S 70°54'18" W
C3	14°42'18"	425.00	109.08	108.78	S 71°38'49" W
C4	67°18'31"	245.00	287.82	227.55	N 73°25'22" W
C5	35°55'31"	348.00	204.87	201.89	N 62°49'17" W
C6	09°05'51"	477.00	75.74	75.86	N 71°05'34" W
C7	79°23'49"	27.00	37.41	34.49	S 81°34'59" W

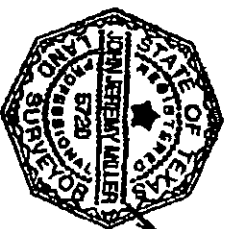

*John C. Brooke*  
6-21-2007

3613 Williams Drive Suite 803 - Georgetown, Texas 78628  
(612) 930-1800/(612) 930-8389 fax  
www.cadellberry/surveying.com

EXHIBIT TO ACCOMPANY FIELD NOTES OF  
**34.304 ACRES OUT OF THE JOHN C. BROOKE SURVEY NO 69,  
 ABSTRACT NO 70, TRAVIS COUNTY, TEXAS**

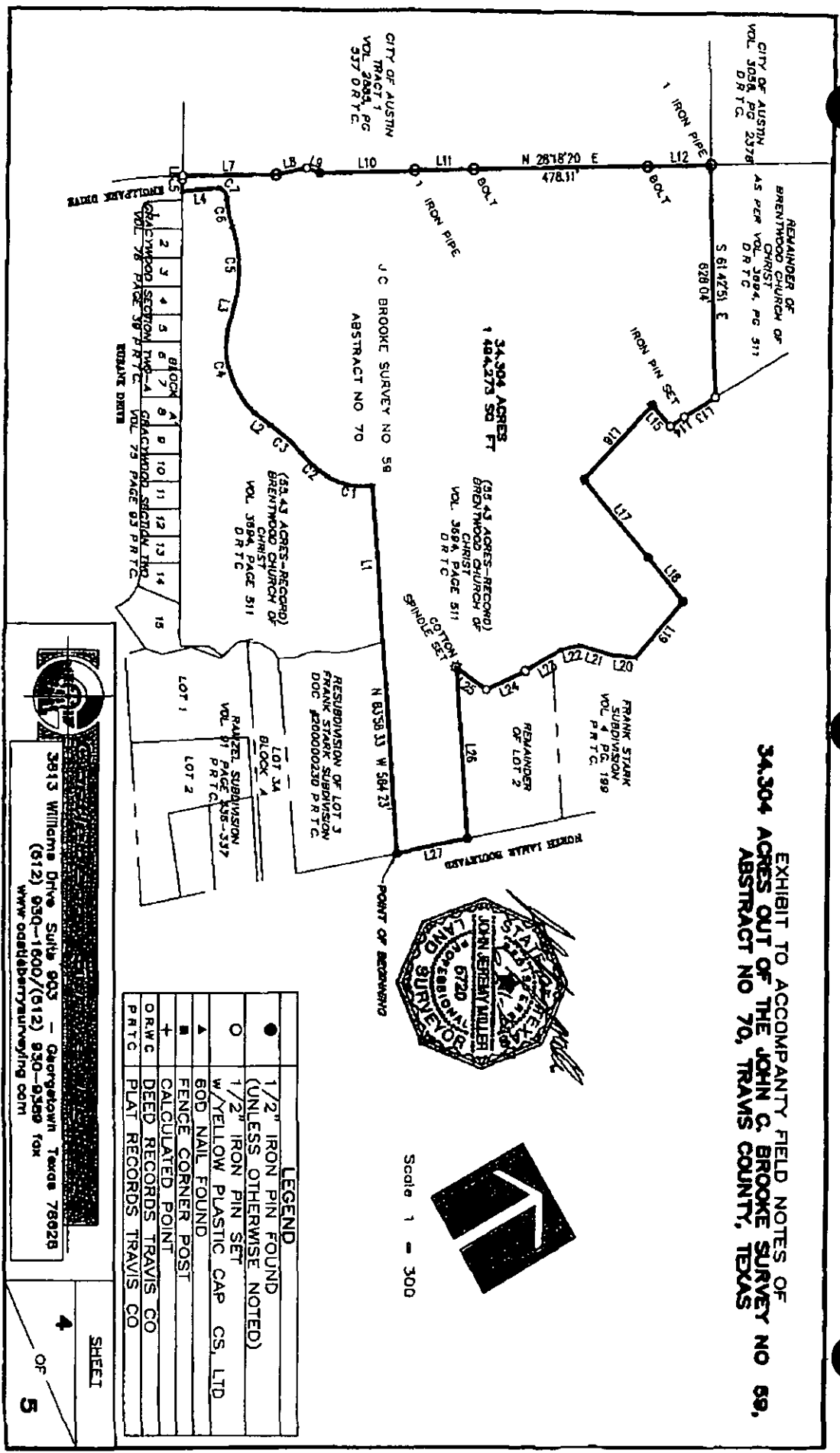

Scale 1" = 300'

LEGEND	
●	1/2" IRON PIN FOUND (UNLESS OTHERWISE NOTED)
○	1/2" IRON PIN SET w/YELLOW PLASTIC CAP CS, LTD
▲	60D NAIL FOUND
■	FENCE CORNER POST
+	CALCULATED POINT
ORWC	DEED RECORDS TRAVIS CO
PRTC	PLAT RECORDS TRAVIS CO

3813 Williams Drive Suite 903 - Georgetown Texas 76028  
 (612) 930-1600/(612) 930-8389 for  
[www.oceidbentysurveying.com](http://www.oceidbentysurveying.com)

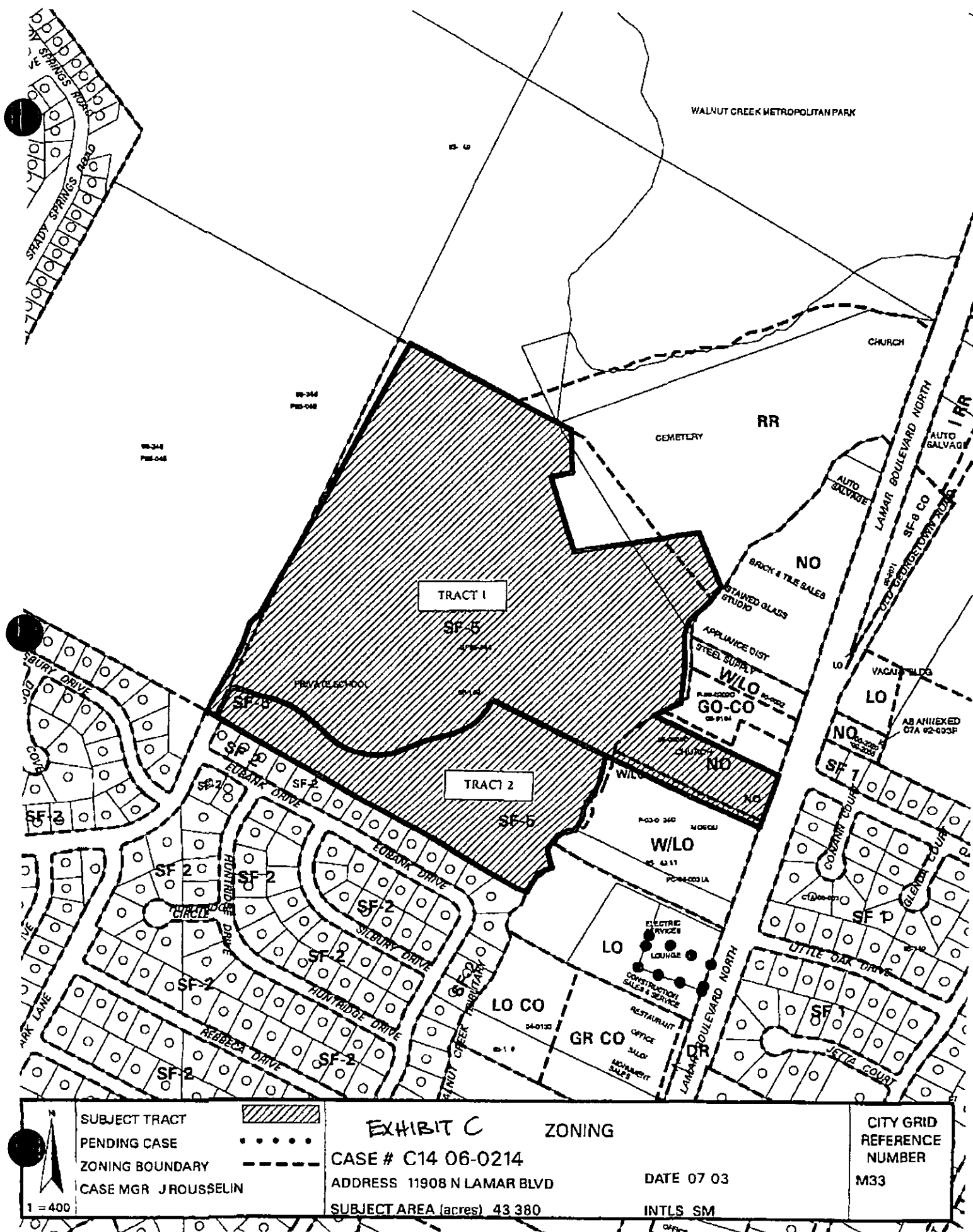

**RESTRICTIVE COVENANT**

OWNER Brentwood Oaks Church of Christ, a Texas nonprofit corporation

ADDRESS 11908 North Lamar Boulevard Austin, Texas 78753

CONSIDERATION Ten and No/100 Dollars (\$10 00) and other good and valuable consideration paid by the City of Austin to the Owner the receipt and sufficiency of which is acknowledged

PROPERTY A 9 081 acre tract of land and a 34 304 acre tract of land more or less, out of the John G Brooke Survey No 59, Abstract No 70 Travis County, the tracts of land being more particularly described by metes and bounds in Exhibits A and B incorporated into this covenant

WHEREAS, the Owner of the Property and the City of Austin have agreed that the Property should be impressed with certain covenants and restrictions,

NOW, THEREFORE, it is declared that the Owner of the Property, for the consideration, shall hold sell and convey the Property subject to the following covenants and restrictions impressed upon the Property by this restrictive covenant These covenants and restrictions shall run with the land and shall be binding on the Owner of the Property, its successors and assigns

- 1 Development on the Property is subject to the recommendations contained in the Neighborhood Traffic Analysis memorandum from the Transportation Review Section of the Watershed Protection and Development Review Department, dated December 17, January 21 2007
- 2 If any person or entity shall violate or attempt to violate this agreement and covenant, it shall be lawful for the City of Austin to prosecute proceedings at law or in equity against such person or entity violating or attempting to violate such agreement or covenant, to prevent the person or entity from such actions and to collect damages for such actions
- 3 If any part of this agreement or covenant is declared invalid, by judgment or court order, the same shall in no way affect any of the other provisions of this agreement and such remaining portion of this agreement shall remain in full effect
- 4 If at any time the City of Austin fails to enforce this agreement whether or not any violations of it are known such failure shall not constitute a waiver or estoppel of the right to enforce it
- 5 This agreement may be modified, amended, or terminated only by joint action of both (a) a majority of the members of the City Council of the City of Austin, and (b) by the owner(s) of the Property subject to the modification, amendment or termination at the time of such modification, amendment or termination

EXECUTED this the \_\_\_\_\_ day of \_\_\_\_\_, 2007

**OWNER**

**Brentwood Oaks Church of Christ  
a Texas nonprofit corporation**

By \_\_\_\_\_  
Wallace R Beasley  
President and Director

APPROVED AS TO FORM

\_\_\_\_\_  
Assistant City Attorney  
City of Austin

**THE STATE OF TEXAS           §**  
**COUNTY OF TRAVIS           §**

This instrument was acknowledged before me on this the \_\_\_\_ day of \_\_\_\_\_, 2007, by Wallace R Beasley President and Director of Brentwood Oaks Church of Christ a Texas nonprofit corporation on behalf of the corporation

\_\_\_\_\_  
Notary Public State of Texas

After Recording, Please Return to  
City of Austin  
Department of Law  
P O Box 1088  
Austin Texas 78767  
Attention Diana Minter Paralegal

Restrictive covenant  
Brentwood Oaks Church

ZONING FIELD NOTES

EXHIBIT A

JOB NO 40236

PATH R \Egpl\_04\40236\_BRENTWOOD\DOCUMENTS\40236\_TRACT2\_FN\_022807.doc

DATE JUNE 21 2005

PAGE 1 OF 3

9.081 ACRES-ZONING DESCRIPTION

All that certain tract or parcel of land situated in Travis County Texas out of the John G Brooke Survey No 59 Abstract No 70 and being a portion of that tract of land described as 55.43 acres in a Deed granted to Brentwood Church of Christ, dated May 30 1969 and recorded in Volume 3694 Page 511 Deed Records of Travis County and further described by metes and bounds as follows

BEGINNING at a 60d nail found in the south line of said Brentwood Church of Christ tract and in the north line of Lot 15 Block A Gracywood Section Two recorded in Volume 75 Page 93 Plat Records of Travis County and for the most southerly southeast corner of said Brentwood Church of Christ tract and this tract

THENCE with the north line of Lots 1 through 15 Block A of said Gracywood Section Two and the northerly right of way line of Knollpark Drive being the south line of said Brentwood Church of Christ tract and this tract in the following four (4) courses

- 1 N 59°53'59" W 358.19 feet to a 1/2" iron pin with a yellow plastic cap inscribed CS LTD set
- 2 N 59°54'31" W 308.13 feet to a 1/2" iron pin found
- 3 N 60°15'39" W 280.81 feet to a 1/2" iron pin with a yellow plastic cap inscribed CS LTD set
- 4 N 59°57'40" W 249.59 feet to a calculated point in the northerly right-of way line of Knollpark Drive for the southwest corner of this tract

THENCE over and across said Brentwood Church of Christ tract and with the west line of this tract, generally along the southerly edge of pavement of an existing driveway in the following ten (10) courses

- 1 N 24°27'07" E 102.95 feet to a calculated point
- 2 37.41 feet along a non tangent curve to the right and concave to the southeast (D= 79.23 49 r= 27.00 feet, lc bears N 81°34'39" E 34.49 feet) to a calculated point
- 3 75.74 feet along a non tangent curve to the left and concave to the northeast (D= 09.05 51 r= 477.00 feet, lc bears S 71°05'34" E 75.66 feet) to a calculated point
- 4 204.87 feet along a non tangent curve to the right and concave to the southwest (D= 33°55'31" r= 346.00 feet, lc bears S 62°49'17" E 201.89 feet) to a calculated point
- 5 S 48°27'15" E 33.92 feet to a calculated point,
- 6 287.82 feet along a non tangent curve to the left and concave to the north (D= 67.18 31 r= 245.00 feet, lc bears S 73°25'22" E 271.55 feet) to a calculated point
- 7 N 67°01'20" E 54.43 feet to a calculated point,
- 8 109.08 feet along a non tangent curve to the right and concave to the southeast (D= 14°42'18" r= 425.00 feet, lc bears N 71°38'49" E 108.78 feet) to a calculated point
- 9 98.41 feet along a non tangent curve to the left and concave to the northwest (D= 16°20'36" r= 345.00 feet, lc bears N 70°54'18" E 98.08 feet) to a calculated point
- 10 128.52 feet along a non tangent curve to the left and concave to the northwest (D= 41.50 20 r= 176.00 feet, lc bears N 41°11'01" E 125.68 feet) to a calculated point

THENCE S 63°58'33" E 435.78 feet continuing over and across said Brentwood Church of Christ tract and with the north line of this tract to the northeast corner of this tract, being the northwest corner of Lot 3B Block A of the Resubdivision of Lot 3 Frank Stark Subdivision, Document No 200000230 of said Plat Records and in the approximate centerline of a creek

THENCE with the centerline meanderers of said creek the following sixteen (16) courses

- 1 S 12°41'27" W 88.54 feet to a calculated point
- 2 S 23°23'40" W 42.88 feet to a calculated point, from which a 3/8" iron pin found in the west line of said Lot 3B bears S 14°54'21" W 8.72 feet

ZONING FIELD NOTES

JOB NO 40236

PATH R \Egpt\_04\40236\_BRENTWOOD\DOCUMENTS\40236\_TRACT2\_FN\_022807.doc

DATE JUNE 21 2005

PAGE 2 OF 3

- 3 S 34°55'32" W 37.64 feet to a calculated point
- 4 S 27°04'51" W 38.91 feet to a calculated point,
- 5 S 05°23'12" W 35.09 feet to a calculated point, from which a 3/8" iron pin found in the west line of said Lot 3B bears N 62°48'22" E 11.74 feet
- 6 S 26°21'32" W 48.96 feet to a calculated point from which a 1/2" iron pin found bears N 78°39'47" E 2.11 feet and a 3/8" iron pin found for the southwest corner of said Lot 3B and the northwest corner of Lot 3A, Block A of said Frank Stark Resubdivision bears S 63°57'18" E 5.76 feet
- 7 N 89°01'11" W 21.25 feet to a calculated point,
- 8 S 64°07'06" W 43.94 feet to a calculated point
- 9 S 37°02'20" W 54.78 feet to a calculated point
- 10 S 7°29'58" W 10.97 feet to a calculated point
- 11 S 16°34'40" E 54.98 feet to a calculated point
- 12 S 67°47'53" W 27.35 feet to a calculated point
- 13 S 63°27'04" W 24.23 feet to a calculated point
- 14 S 28°53'40" W 71.30 feet to a calculated point,
- 15 S 10°09'52" W 4.25 feet to a calculated point for the southeast corner of said Brentwood Church of Christ tract and this tract

THENCE N 70°19'59" W at approximately 3.61 feet passing the most northerly northeast corner of Lot 15 Block A of said Gracywood Section Two in all 37.25 feet to the point of Beginning and containing 9.081 acres of land within these metes and bounds

Bearings cited hereon based on Gnd North, Texas State Plane Coordinate System Central Zone NAD 83

Castleberry Surveying Ltd  
3613 Williams Drive Ste 903  
Georgetown Texas 78628



*John Jeremy Miller* 6-21-2005  
John Jeremy Miller  
Registered Professional Land Surveyor No. 5720

JJM/jgt

**ZONING EXHIBIT TO ACCOMPANY FIELD NOTES DESCRIPTION OF  
9.081 ACRES OUT OF THE JOHN C. BROOKE SURVEY NO. 59,  
ABSTRACT NO. 70, TRAVIS COUNTY, TEXAS**

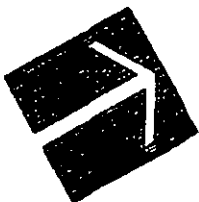

Scale 1" = 200'

**LINE TABLE**

NUMBER	DIRECTION	DISTANCE
L1	S 12°41'27" W	88.54'
L2	S 23°23'40" W	42.88'
L3	S 34°55'32" W	37.64'
L4	S 27°04'51" W	38.91'
L5	S 05°23'12" W	35.08'
L6	S 26°21'32" W	48.86'
L7	N 89°03'11" W	21.25'
L8	S 64°07'06" W	43.94'
L9	S 37°02'20" W	54.78'
L10	S 07°28'16" W	10.97'
L11	S 16°34'40" E	54.86'
L12	S 87°47'53" W	27.35'
L13	S 83°27'04" W	24.23'
L14	S 28°53'40" W	71.30'
L15	S 10°08'52" W	4.25'
L16	N 70°19'59" W	37.25'
L17	N 24°27'15" E	102.85'
L18	S 48°27'15" E	33.92'
L19	N 67°01'20" E	54.43'

**CURVE TABLE**

NUMBER	DELTA	RADIUS	ARC	CHORD	DIRECTION
C1	78°23'49"	27.00'	37.41'	34.49'	N 81°34'39" E
C2	09°05'51"	477.00'	75.74'	75.66'	S 71°05'34" E
C3	33°55'31"	348.00'	204.87'	201.89'	S 82°48'17" E
C4	67°16'31"	245.00'	287.82'	271.55'	S 73°25'22" E
C5	14°42'18"	425.00'	109.08'	108.78'	N 71°38'48" E
C6	16°20'36"	345.00'	98.41'	98.08'	N 70°54'18" E
C7	41°50'20"	176.00'	128.52'	125.88'	N 41°11'01" E

CITY OF AUSTIN  
TRACT 1, P.C. 537  
VOL. 2865, P.C. 537  
D.R.T.C.

J C BROOKE SURVEY NO. 59  
ABSTRACT NO. 70  
(35.43 ACRES-RECORD)  
BRENTWOOD CHURCH OF CHRIST  
VOL. 3684 PAGE 511 D.R.T.C.

9.081 ACRES  
395,556 SQ. FT.

(35.43 ACRES-RECORD)  
BRENTWOOD CHURCH OF CHRIST  
VOL. 3684, PAGE 511 D.R.T.C.

CITY OF AUSTIN  
TRACT 2  
VOL. 2865 P.C. 537  
D.R.T.C.

GRACWOOD SECTION TWO-A  
VOL. 78 PAGE 83 P.R.T.C.

BRIDGE DITCH

GRACWOOD SECTION TWO  
VOL. 75, PAGE 83 P.R.T.C.

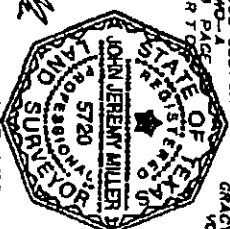

*John Jeremy Miller*  
C 21 2005

LEGEND
● 1/2" IRON PIN FOUND (UNLESS OTHERWISE NOTED)
○ 1/2" IRON PIN SET w/YELLOW PLASTIC CAP "CS, LTD"
+ 60D NAIL FOUND
Δ CALCULATED POINT
ORWC DEED RECORDS TRAVIS CO
P.R.T.C. PLAT RECORDS TRAVIS CO

3613 Williams Drive Suite 603 - Georgetown Texas 78626  
(512) 930-1500/(512) 830-8369 fax  
www.georgetownsurveying.com

SHEET 3 OF 3



ZONING FIELD NOTES

EXHIBIT B

JOB NO 40236

PATH R \Egpt\_04\40236\_BRENTWOOD\DOCUMENTS\40236\_TRACT1\_FN\_022607.doc

DATE FEBRUARY 26 2007

PAGE 1 OF 5

34.304 ACRES-ZONING DESCRIPTION

All that certain tract or parcel of land situated in Travis County Texas out of the John G Brooke Survey No 59 Abstract No 70 and being a portion of that tract of land described as 55.43 acres in a Deed granted to Brentwood Church of Christ, dated May 30 1969 and recorded in Volume 3694 Page 511 Deed Records of Travis County and further described by metes and bounds as follows

BEGINNING at a iron pin found in the monumented west line of North Lamar Boulevard being the original southeast corner of Lot 2 of the Frank Stark Subdivision, recorded in Volume 4 Page 199 Plat Records of Travis County and the northeast corner of Lot 3B Block A of the Resubdivision of Lot 3 Frank Stark Subdivision, recorded as Document No 200000230 of said plat records and for the most easterly southeast corner of said Brentwood Church of Christ tract and this tract,

THENCE with the south line of this tract the following two (2) courses

- 1 N 63°58'33" W 584.23 feet with the south line of said Lot 2 and the north line of said Lot 3B to a point in the approximate center line of a creek branch
- 2 N 63°58'33" W 435.78 feet over and across said Brentwood Church of Christ tract to a calculated point

THENCE continuing over and across said Brentwood Church of Christ tract and with the east line of this tract and generally along the southerly edge of pavement of an existing driveway in the following ten (10) courses

- 1 128.52 feet along a non tangent curve to the right and concave to the northwest ( $\Delta = 41^\circ 50' 20"$   $r = 176.00$  feet, lc bears S  $41^\circ 11' 01"$  W 125.68 feet) to a calculated point
- 2 98.41 feet along a non tangent curve to the right and concave to the northwest ( $\Delta = 16^\circ 20' 36"$   $r = 345.00$  feet, lc bears S  $70^\circ 54' 18"$  W 98.08 feet) to a calculated point
- 3 109.08 feet along a non tangent curve to the left and concave to the southeast ( $\Delta = 14^\circ 42' 18"$   $r = 425.00$  feet, lc bears S  $71^\circ 38' 49"$  W 108.78 feet) to a calculated point
- 4 S  $67^\circ 01' 20"$  W 54.43 feet to a calculated point
- 5 287.82 feet along a non tangent curve to the right and concave to the north ( $\Delta = 67^\circ 18' 31"$   $r = 245.00$  feet, lc bears N  $73^\circ 25' 22"$  W 271.55 feet) to a calculated point,
- 6 N  $48^\circ 27' 15"$  W 33.92 feet to a calculated point,
- 7 204.87 feet along a non tangent curve to the left and concave to the southwest ( $\Delta = 33^\circ 55' 31"$   $r = 346.00$  feet, lc bears N  $62^\circ 49' 17"$  W 201.89 feet) to a calculated point,
- 8 75.74 feet along a non tangent curve to the right and concave to the northeast ( $\Delta = 09^\circ 05' 51"$   $r = 477.00$  feet, lc bears N  $71^\circ 05' 34"$  W 75.66 feet) to a calculated point
- 9 37.41 feet along a non tangent curve to the left and concave to the southeast ( $\Delta = 79^\circ 23' 49"$   $r = 27.00$  feet, lc bears S  $81^\circ 34' 39"$  W 34.49 feet) to a calculated point,
- 10 S  $24^\circ 27' 07"$  102.95 feet to a calculated point in the south line of said Brentwood Church of Christ tract and this tract for the southeast corner of this tract in the northerly right-of way line of Knollpark Drive

THENCE with the north right-of way line of Knollpark Drive and the south line of said Brentwood Church of Christ tract and this tract the following two (2) courses

- 1 N  $59^\circ 57' 40"$  W 31.02 feet to a  $\frac{1}{4}$  iron pin with a yellow plastic cap inscribed CS LTD set in the west line of said Knollpark Drive
- 2 N  $59^\circ 21' 40"$  11.20 feet to a  $\frac{1}{4}$  iron pin with yellow plastic cap inscribed CS LTD set for the southeast corner of that tract described as 38.57 acres "Tract I" in a deed granted to the City of Austin dated December 23 1964 and recorded in Volume 2885 Page 537 of said deed records and the northeast corner of that tract described as 3.63 acres "Tract II" in a deed granted to the City of Austin, dated December 23 1964 and recorded in Volume 2885 Page 537 of said deed records and the northwest corner of said Gracywoods Section Two-A and the southwest corner of said Brentwood Church of Christ tract and this tract

ZONING FIELD NOTES

JOB NO 40236

PATH R \Egpt\_04\40236\_BRENTWOOD\DOCUMENTS\40236\_TRACT1\_FN\_022607.doc

DATE JUNE 21 2005

PAGE 2 OF 5

THENCE with the west line of said Brentwood Church of Christ tract and this tract and the east line of said City of Austin Tract I tract in the following seven (7) courses

- 1 N 28°52'53" E 256.06 feet to 60d nail found
- 2 N 17°58'11" E 84.10 feet to a 1/2" iron pin with a yellow plastic cap inscribed CS LTD set,
- 3 N 49°03'11" E 39.08 feet to a 1/2" iron pin found
- 4 N 28°14'25" E 258.09 feet to a 1" pipe found
- 5 N 28°02'10" E 164.00 feet to a bolt found
- 6 N 28°18'20" E 478.11 feet to a bolt found,
- 7 N 28°13'09" E 172.71 feet to an iron pipe found in the east line of said Brentwood Church of Christ tract as described for the northeast corner of said City of Austin Tract I tract and the southeast corner of that tract described as 77.63 acres in a deed granted to the City of Austin, dated December 6 1965 and recorded in Volume 3058 Page 2378 of said deed records for the northwest corner of this tract

THENCE S 61°42'51" E 628.04 feet over and across said Brentwood Church of Christ tract as described to a 1/2" iron pin with a yellow plastic cap inscribed CS LTD set in the west line of that tract described as 14.23 acres in a deed granted to Walnut Creek Baptist Church, dated January 24 1953 and recorded in Volume 1351 Page 536 of said deed records for the northeast corner of this tract

THENCE with the east line of this tract in the following fifteen (15) courses

- 1 S 01°55'44" E 99.83 feet with the west line of said Walnut Creek Baptist Church tract to a 1/2" iron pin with a yellow plastic cap inscribed CS LTD set,
- 2 S 04°09'44" E 44.96 feet continuing with the west line of said Walnut Creek Baptist Church tract to a 1/2" iron pin with a yellow plastic cap inscribed CS LTD set in the north line of Walnut Creek Baptist Church Cemetery tract as described in said Brentwood Church of Christ deed
- 3 S 78°29'51" W 75.85 feet to a fence corner post, as monumented for the 'northwest corner of a chain link fence surrounding said cemetery' as described
- 4 S 17°52'44" E 272.03 feet with a chain link fence as monumented and described to a fence corner post found
- 5 N 80°49'22" E 276.76 feet to a 1/2" iron pin found
- 6 N 80°49'48" E 152.48 feet to a 1/2" iron pin found in the west line of said Walnut Creek Baptist Church tract,
- 7 S 21°34'02" E 207.53 feet with the west line of said Walnut Creek Baptist Church tract to a point in the approximate center line of a creek
- 8 S 35°38'02" W 63.25 feet continuing with the approximate center line of the creek to a point
- 9 S 46°18'54" W 93.72 feet to a point,
- 10 S 16°52'43" W 52.31 feet to a point at the approximate intersection of the original deed line of said Brentwood Church of Christ tract and said creek
- 11 S 00°36'27" W 114.73 feet continuing with the east line of said Brentwood Church of Christ tract to a 1/2" iron with a yellow plastic cap inscribed CS LTD set
- 12 S 5°14'27" W 119.40 feet to a 1/2" iron pin with a yellow plastic cap inscribed CS LTD set,
- 13 S 64°49'27" W 99.96 feet to cotton spindle set in a paved drive
- 14 S 63°58'33" E 472.83 feet to an iron pin found in the west line, as monumented, of said North Lamar Boulevard
- 15 S 18°20'48" W 199.12 feet to the point of Beginning and containing 34.304 acres of land within this metes and bounds

ZONING FIELD NOTES

JOB NO 40236

PATH R \Egpt\_04\40236\_BRENTWOOD\DOCUMENTS\40236\_TRACT1\_FN\_022607.doc

DATE JUNE 21 2005

PAGE 3 OF 5

Bearings cited hereon based on Grid North Texas State Plane Coordinate System, Central Zone  
NAD 83

Castleberry Surveying Ltd  
3613 Williams Drive Ste 903  
Georgetown Texas 78628

 6-21-2007  
John Jeremy Miller  
Registered Professional Land Surveyor No. 5720

JJM/jgt

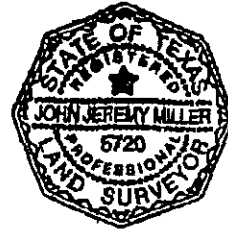

EXHIBIT TO ACCOMPANY FIELD NOTES OF  
34.304 ACRES OUT OF THE JOHN C. BROOKE SURVEY NO. 69.  
ABSTRACT NO 70, TRAVIS COUNTY, TEXAS

LINE TABLE

NUMBER	DIRECTION	DISTANCE
L1	N 63°58'33" W	435.78'
L2	S 67°01'20" W	54.43'
L3	N 48°27'15" W	35.02'
L4	S 24°27'07" W	102.85'
L5	N 59°57'40" W	31.02'
L6	N 58°21'40" W	11.20'
L7	N 28°52'53" E	358.06'
L8	N 17°58'11" E	84.10'
L9	N 49°03'11" E	39.08'
L10	N 28°14'25" E	258.09'
L11	N 28°02'10" E	184.00'
L12	N 28°13'09" E	172.71'
L13	S 01°55'44" E	89.83'
L14	S 04°09'44" E	44.86'
L15	S 78°29'51" W	75.85'
L16	S 17°52'44" E	272.03'
L17	N 80°48'22" E	276.76'
L18	N 80°48'48" E	152.48'
L19	S 21°34'02" E	207.53'
L20	S 35°38'02" W	63.25'
L21	S 48°18'54" W	93.72'
L22	S 16°52'47" W	52.31'
L23	S 00°36'27" W	114.73'
L24	S 05°14'27" W	119.40'
L25	S 64°49'27" W	98.96'
L26	S 63°58'33" E	472.83'
L27	S 18°20'48" W	189.12'

CURVE TABLE

NUMBER	DELTA	RADIUS	ARC	CHORD	DIRECTION
C1	41°50'20"	176.00'	128.52'	125.69'	S 41°11'01" W
C2	18°20'38"	345.00'	98.41'	98.08'	S 70°54'18" W
C3	14°42'18"	425.00'	109.08'	106.78'	S 71°38'49" W
C4	67°18'51"	245.00'	287.82'	271.55'	N 73°25'22" W
C5	33°55'31"	348.00'	204.87'	201.89'	N 62°49'17" W
C6	08°05'51"	477.00'	75.74'	75.66'	N 71°05'34" W
C7	78°23'49"	27.00'	37.41'	34.49'	S 81°34'39" W



*John Jeremy Miller*  
6-21-2007



3613 Williams Drive Suite 805 - Georgetown Texas 78626  
(512) 850-1800/(512) 850-0388 fax  
www.danleiberryauntying.com

SHEET

5 OF 5

EXHIBIT TO ACCOMPANY FIELD NOTES OF  
**34.304 ACRES OUT OF THE JOHN C. BROOKE SURVEY NO 69,**  
**ABSTRACT NO 70, TRAVIS COUNTY, TEXAS**

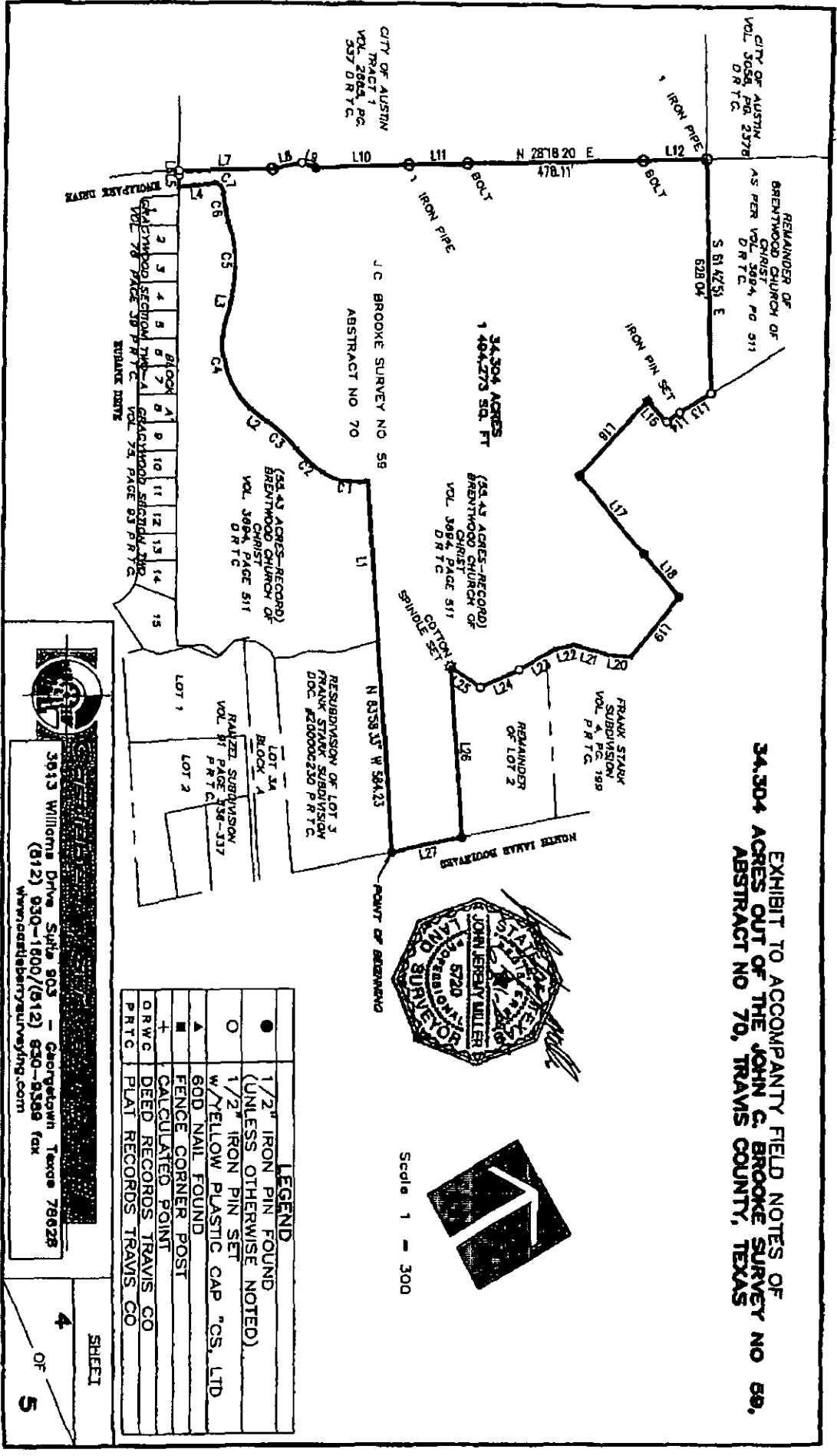

DRAWING FILE R \Egpt\_04\40236\_BRENTWOOD\DRAWINGS\BOUNDARY\ 40236\_TRACT\_022807.dwg Mar 05 2007 - 2 35 pm Glenn

3613 Williams Drive Suite 903 - Georgetown Texas 78628  
 (812) 930-1800/(812) 830-8368 fax  
 www.geohuberry.com

SHEET  
 4 OF 5