

Backup Information

Concerning a public hearing to consider floodplain variances requested by Mr. Jeffry Russell to allow construction of a single-family residence at 8206 Sandalwood Cove in the 25-year and 100-year floodplains of Shoal Creek and to waive the requirement to dedicate a drainage easement to the full limit of the 100-year floodplain to exclude the footprint of the proposed duplex.

1. Site Location Map with Floodplains for 8206 Sandalwood Cove.
2. Close Up of Site Location Map with Floodplains for 8206 Sandalwood Cove.

Site Location Map with Floodplains for 8206 Sandalwood Cove

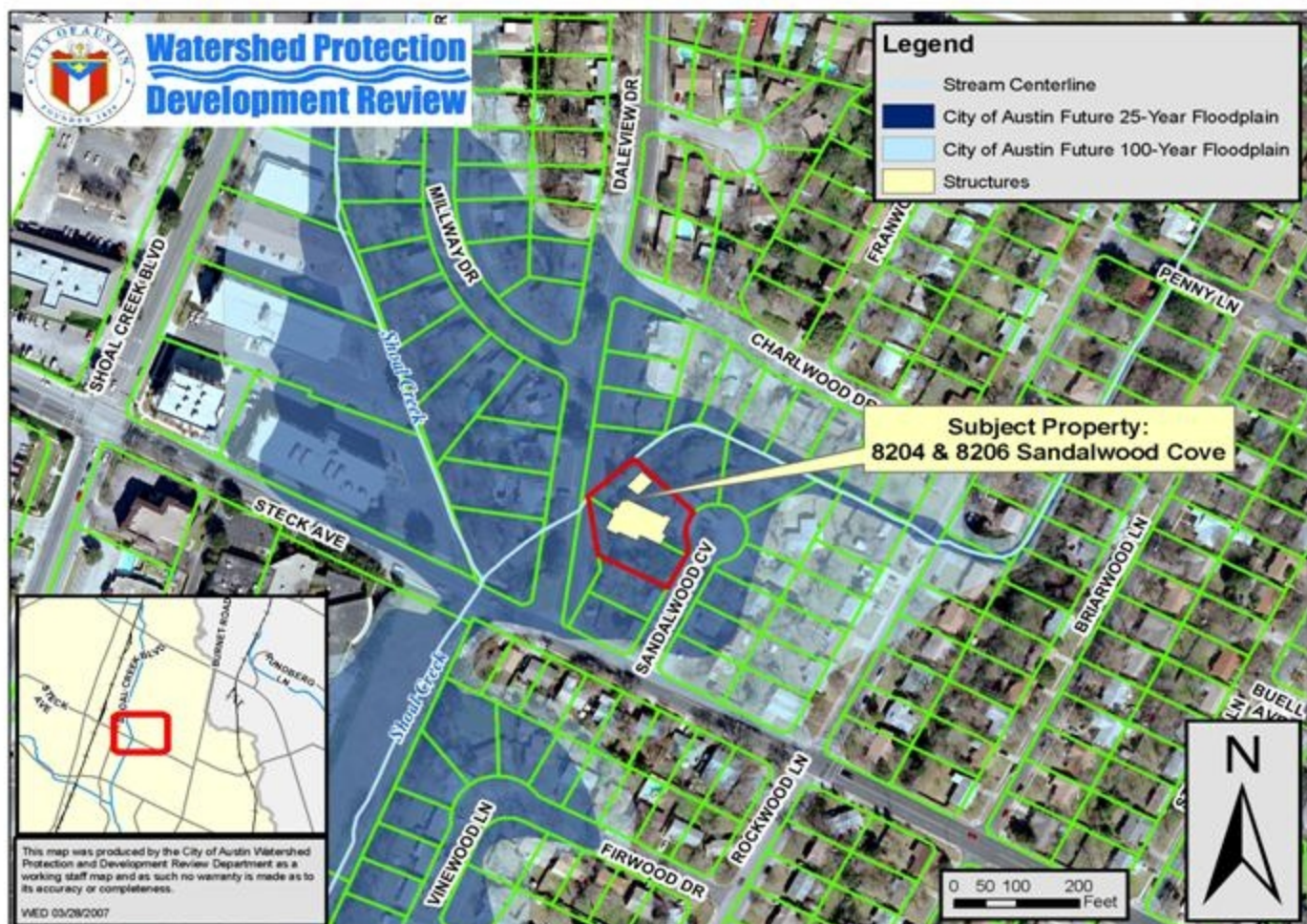

Close-Up of Site Location Map with Floodplains for 8206 Sandalwood Cove

