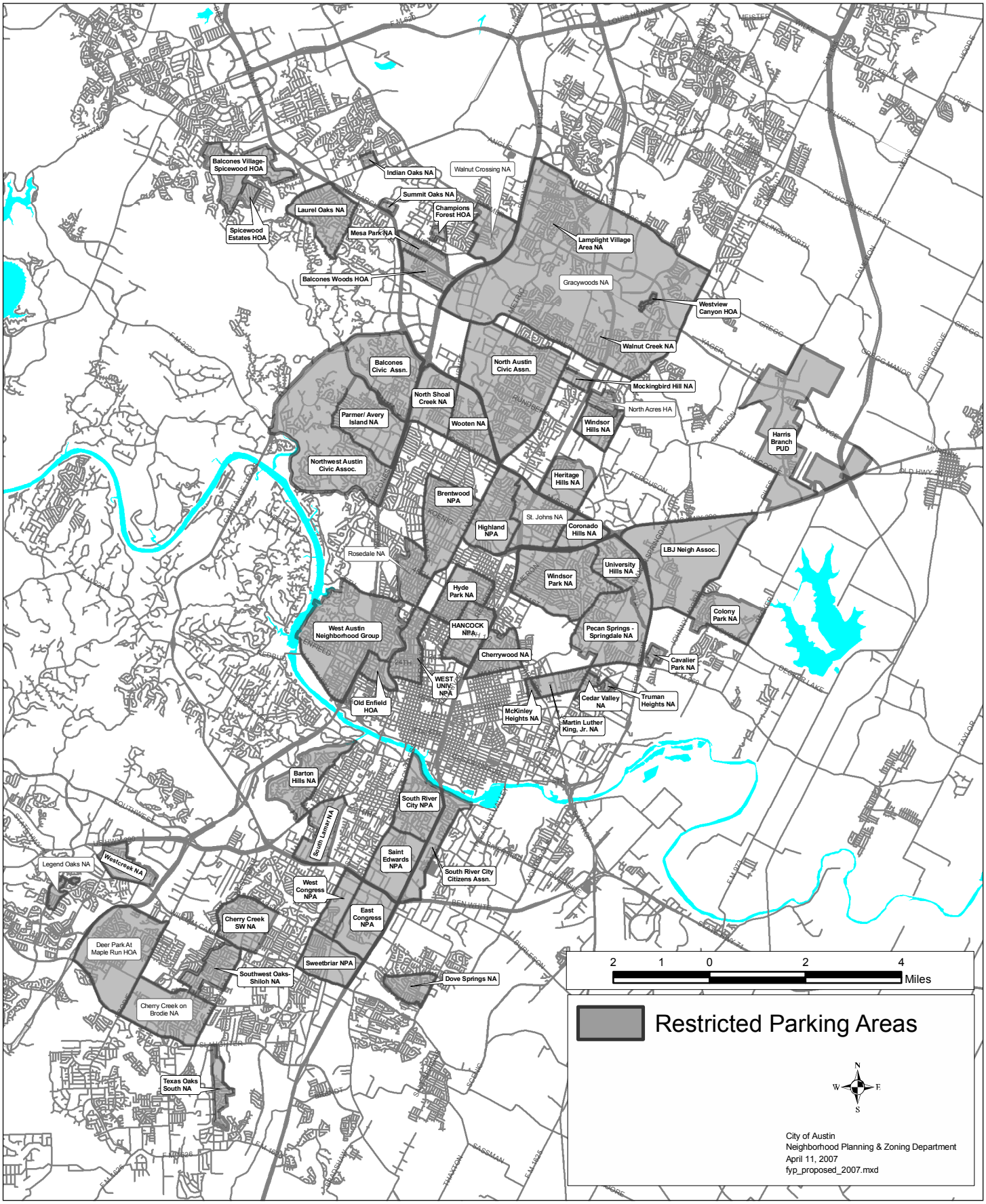Restricted Parking Areas, 2007