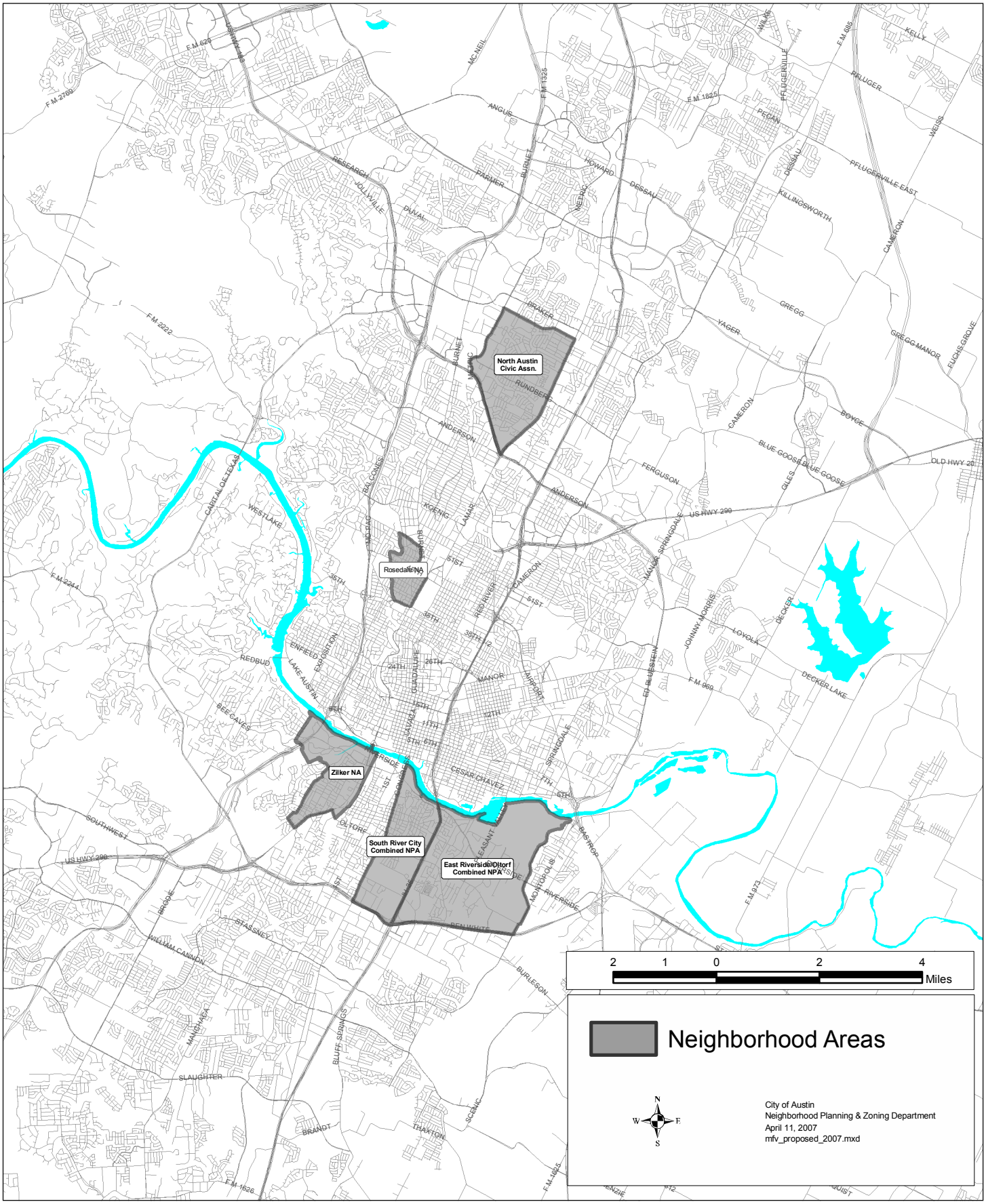Neighborhood Areas with Distance Requirements for Mobile Food Vendors, 2007