



Mo Pac Loop 17 off Ramp

Northland Dr. (RM 1222)

Eden Hall

Children's Hall

Sanctuary

Covenant Hall

Potables (5)

repair / remove asphalt parking.

Northwest Rec Cntr

DIAGRAM "A"

Not for regulatory approval, permitting, or construction.

John C. Jackson
08 113 12007

TX 14646

Austin Memorial Park Cemetery.



Not to scale.

Exhibit A - NWRC Improvements
(Repair & Remove Asphalt Parking)
Covenant Presbyterian Church
Jackson Galbraith Associates, PLLC
8/13/07

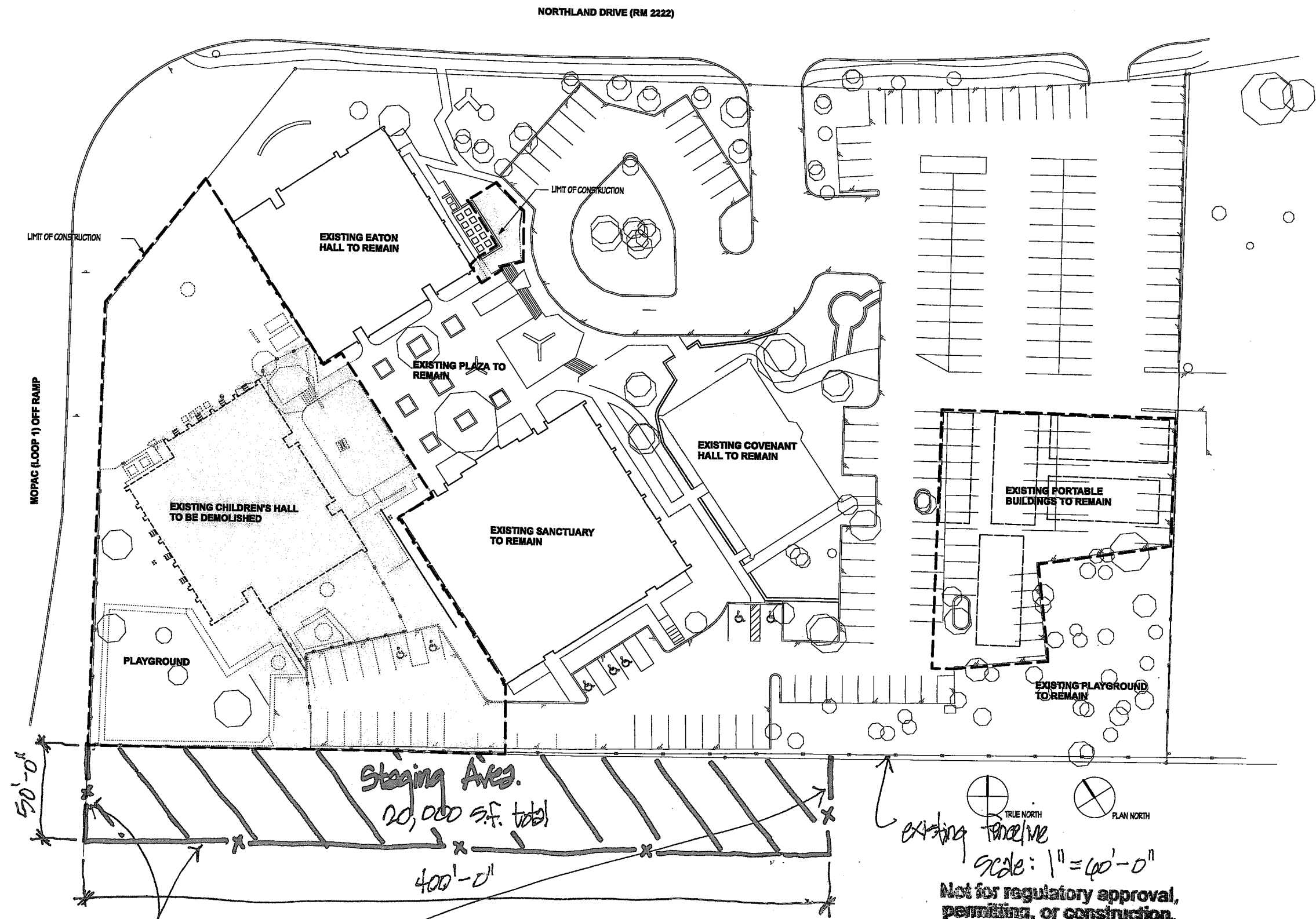

New chainlink fence
construction fence started
by Covenant Presbyterian Church

Austin Memorial Park Cemetery

DIAGRAM "B"

Scale: 1" = 40'-0"
Not for regulatory approval,
permitting, or construction
J. C. Jackson TX 14646
08/13/2007

Exhibit B - Staging Area
Covenant Presbyterian Church
Jackson Galloway Associates, PLLC
8.13.07.

COVENANT PRESBYTERIAN CHURCH

NEW FELLOWSHIP AND EDUCATION BUILDING

3003 NORTHLAND DRIVE

KEY PLAN:

REVISION #0 - 00 XXX 00
REVISION #0 - 00 XXX 00
ADDENDUM #0 - 00 XXX 00
ADDENDUM #0 - 00 XXX 00

Revisions:

ADDENDUM #0 - 00 XXX 00

CONSULTANTS:

JACKSON
GALLOWAY
ASSOCIATES, PLLC

Architecture • Planning • Interior Design

2705 Bee Cave Road Suite 230
Austin, Texas 78746

512.474.8085 fax 474.9520
jacksongalloway.com

This document is subject to copyright protection as an "architectural work" under Sec. 102 of the Copyright Act, 17 U.S.C. as amended December 1990 (Architectural Works Copyright Protection Act of 1990). The protection includes, but is not limited to, the overall form, as well as, the arrangement and composition of spaces and elements of the design and ideas incorporated herein. This document is not to be used, nor is it to be assigned to any third party, without express written consent from Jackson Galloway Associates, PLLC. Unauthorized use of this document can legally result in the cessation of construction of buildings being seized and/or monetary compensation to Jackson Galloway Associates, PLLC.

JACKSON GALLOWAY ASSOCIATES, PLLC, COPYRIGHT 2006

Job Number: 05003

Issue Date: 08/15/2007

Issue For: CD REVIEW

Drawn By: JGA

Checked By: CJ

Sheet Title:

FELLOWSHIP AND EDUCATION
ARCH. SITE DEMO PLAN

Sheet #:

INCOMPLETE - NOT FOR

ACE



Not for regulatory approval,
permitting, or construction.

John C. Jackson TX 14646
08 1/13/2007

Austin Memorial Park Cemetery.



Not to scale.

DIAGRAM "C"

Exhibit C.

Covenant Presbyterian Church
Jackson Gallery Associates, LLC
8/13/07

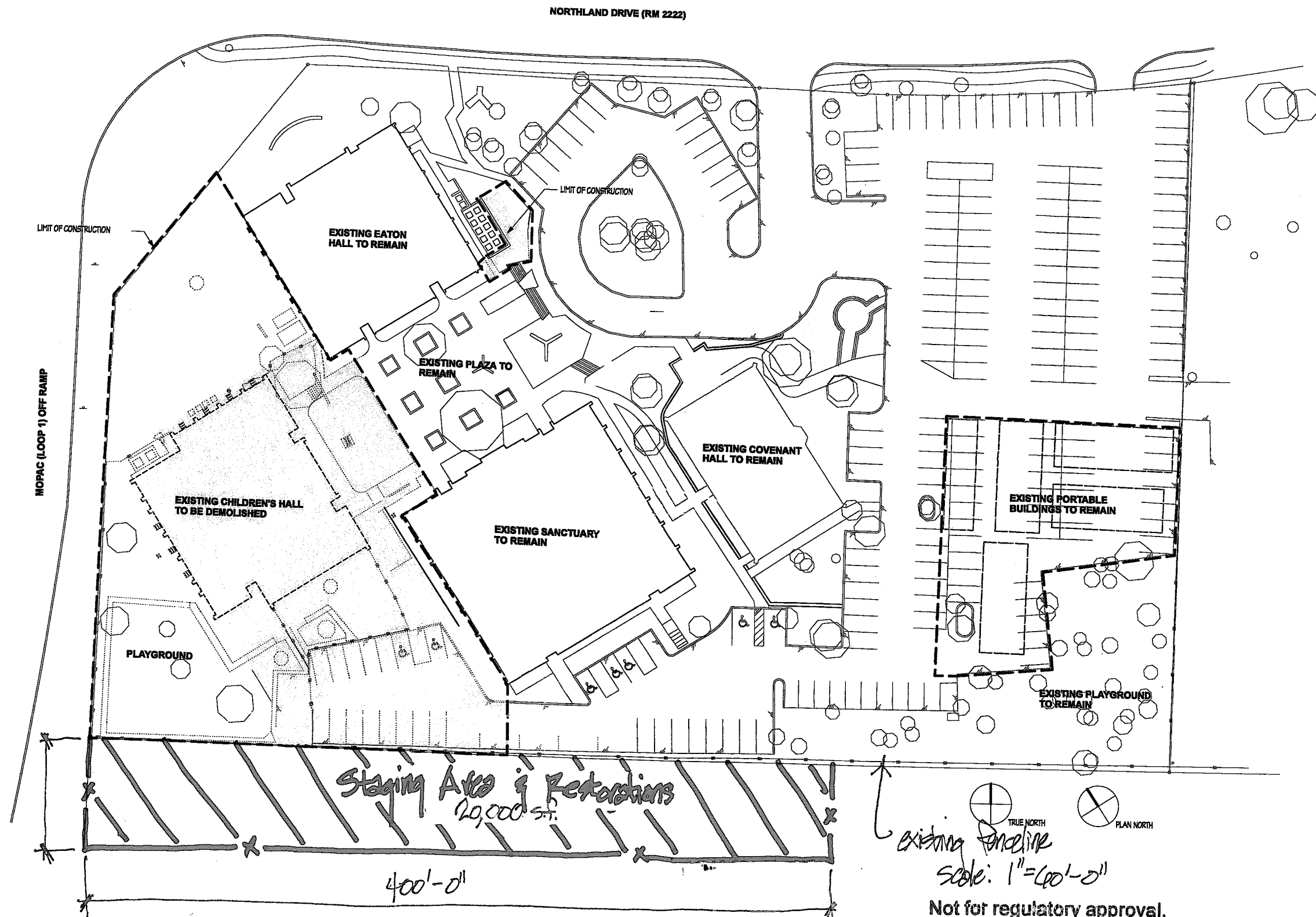

COVENANT PRESBYTERIAN CHURCH

NEW FELLOWSHIP AND EDUCATION BUILDING

3003 NORTHLAND DRIVE

KEY PLAN:

REVISION #0 - 00 XXX.00
REVISION #0 - 00 XXX.00
ADDENDUM #0 - 00 XXX.00
Revisions: ADDENDUM #0 - 00 XXX.00

CONSULTANTS:

JACKSON
GALLOWAY
ASSOCIATES, PLLC

Architecture • Planning • Interior Design

2705 Bee Cave Road, Suite 230
Austin, Texas 78746

512.474.8085, fax 474.9820
jacksongalloway.com

This document is subject to copyright protection as an "architectural work" under Sec. 102 of the Copyright Act, 17 U.S.C. as amended December 1990 (Architectural Works Copyright Protection Act of 1990). The protection includes, but is not limited to, the overall form, as well as, the arrangement and composition of spaces and elements of the design and ideas incorporated herein. This document is not to be used, nor is it to be assigned to any third party, without express written consent from Jackson Galloway Associates, PLLC. Unauthorized use of this document can legally result in the cessation of construction of buildings being seized and/or monetary compensation to Jackson Galloway Associates, PLLC.

JACKSON GALLOWAY ASSOCIATES, PLLC, COPYRIGHT 2006

Job Number: 05CP05

Issue Date: 08/15/2007 Issue For: CD REVIEW

Drawn By: JGA Checked By: CJ

Sheet Title:

FELLOWSHIP AND EDUCATION
ARCH. SITE DEMO PLAN

INCOMPLETE - NOT FOR
OFFICIAL APPROVAL

Sheet #:
A05

DIAGRAM "D"

Not for regulatory approval,
permitting, or construction.

John C. Jackson TX 14646

08/13/2007

Exhibit D - Staging Area & Restrooms
Covenant Presbyterian Church
Jackson Galloway Associates, PLLC
8.13.07.