University Hills Neighborhood Planning Area
Future Land Use Map: Tract 220 & 220a

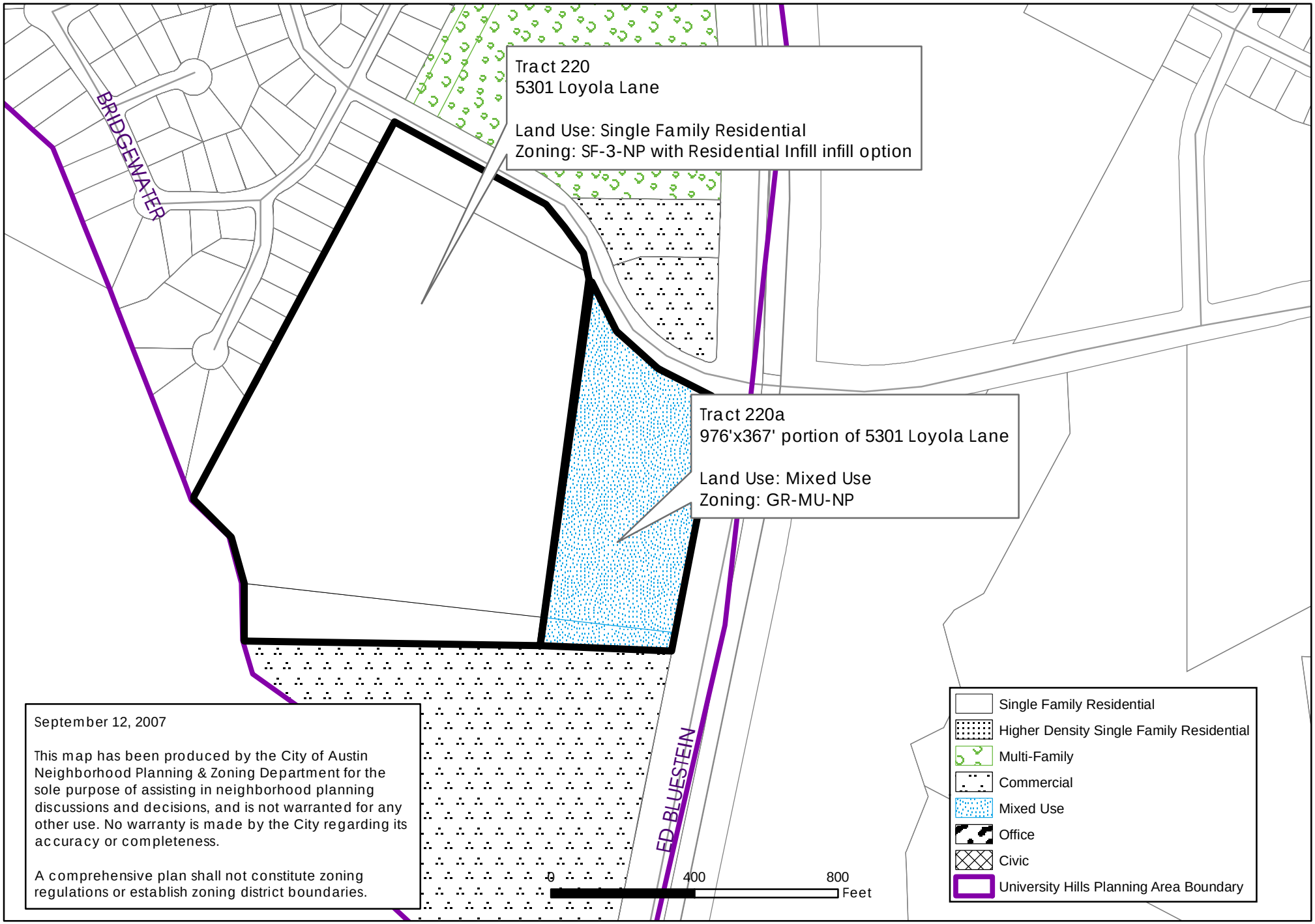

September 12, 2007

This map has been produced by the City of Austin Neighborhood Planning & Zoning Department for the sole purpose of assisting in neighborhood planning discussions and decisions, and is not warranted for any other use. No warranty is made by the City regarding its accuracy or completeness.

A comprehensive plan shall not constitute zoning regulations or establish zoning district boundaries.