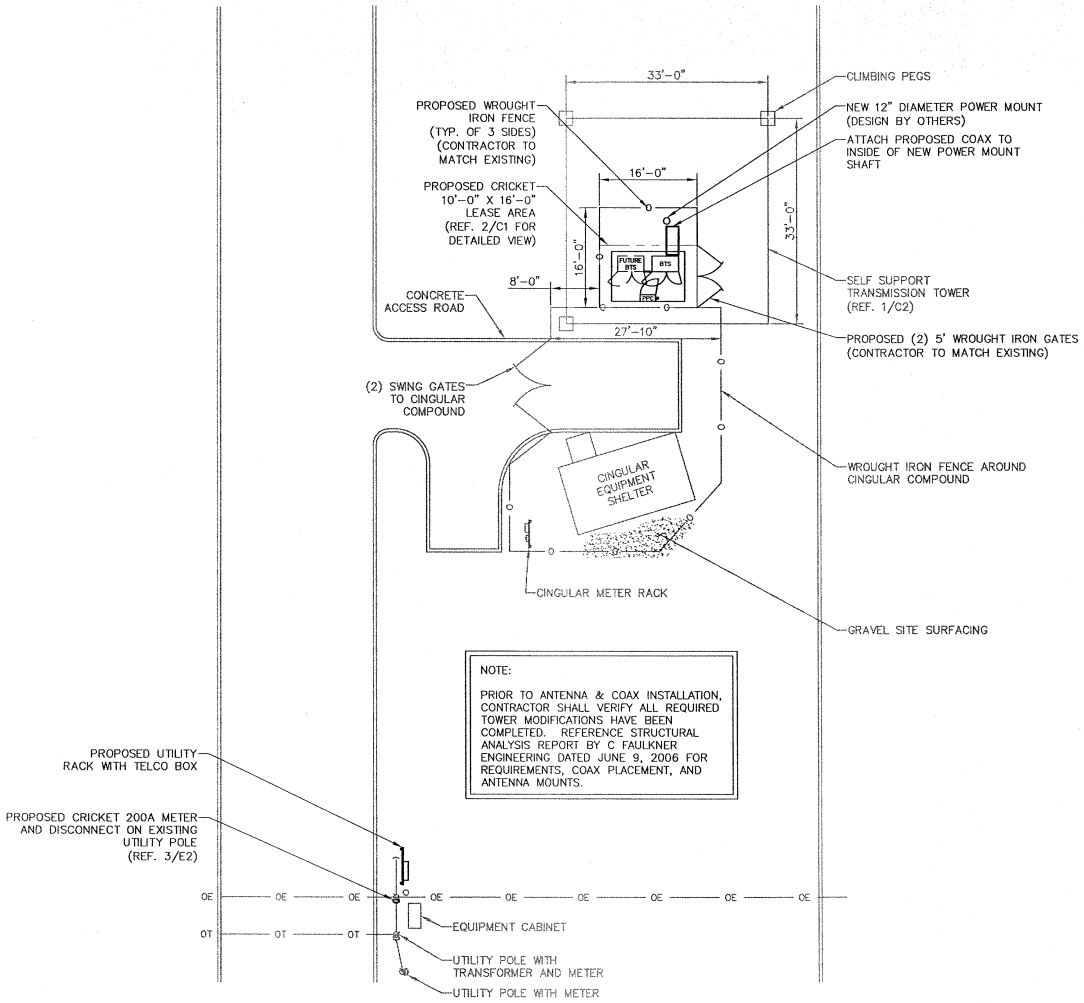

NOTE:

PRIOR TO ANTENNA & COAX INSTALLATION, CONTRACTOR SHALL VERIFY ALL REQUIRED TOWER MODIFICATIONS HAVE BEEN COMPLETED. REFERENCE STRUCTURAL ANALYSIS REPORT BY C FAULKNER ENGINEERING DATED JUNE 9, 2006 FOR REQUIREMENTS, COAX PLACEMENT, AND ANTENNA MOUNTS.

1 / C1 SITE PLAN

20 0 10 20

1 INCH = 20 FT.

NOTES:

1. EXISTING UNDERGROUND UTILITIES ARE NOT SHOWN. CONTRACTOR SHALL HAVE LOCATOR SERVICE LOCATE AND MARK UNDERGROUND UTILITIES PRIOR TO CONSTRUCTION.

2. CONTRACTOR SHALL RESTORE ALL DAMAGED AREAS TO PRECONSTRUCTION CONDITIONS.

3. CONTRACTOR TO REPAIR SITE COMPOUND SURFACING AND FABRIC TO PRECONSTRUCTION CONDITION. SURFACING SHALL BE FREE OF LOOSE SOIL AND DEBRIS.

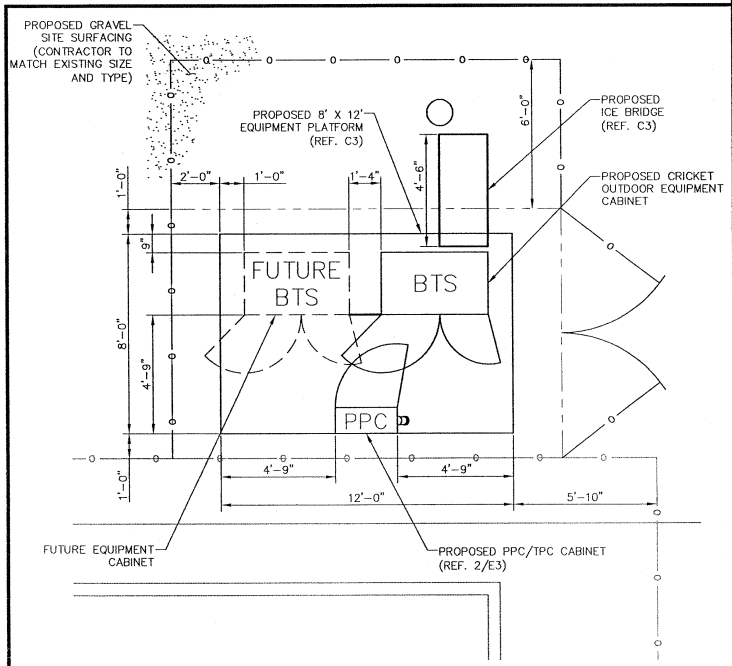

2 / C1 DETAILED SITE PLAN

5 0 2.5 5

1 INCH = 5 FT.

STATE OF TEXAS
KRISTEN C. SIMPSON
96523
LICENSED
PROFESSIONAL ENGINEER
5/7/07

907 W 5th Street, Suite 250
Austin, Texas 78703
P: 512.495.9470
F: 512.495.9473
P.O. Box 1528
Austin, Texas 78767-1528
www.cfaminerica.com
C FAULKNER ENGINEERING

SET ISSUED FOR

REVIEW	07/18/06
CONSTRUCTION	05/07/07

REVISIONS

NO.	DATE	DESCRIPTION

PROJECT NUMBER
4020.169

SITE NAME
METRIC

SITE NUMBER
AUS-038-A

SITE ADDRESS
11609-1/2 A METRIC BLVD
AUSTIN, TX 78758

DESIGN TYPE
CO-LOCATE

cricket communications

SITE PLAN

C1