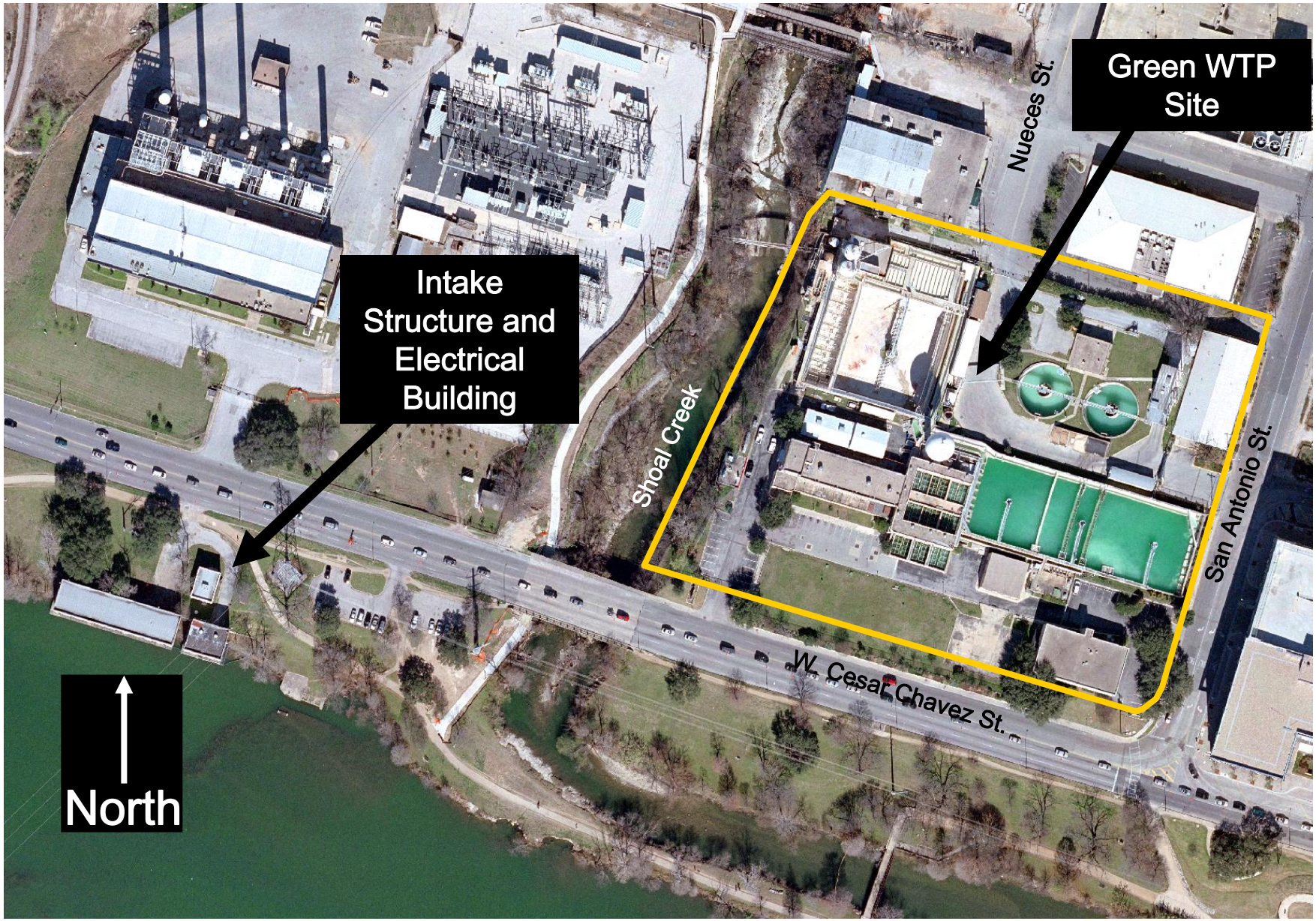Thomas C. Green Water Treatment Plant and Intake Structure