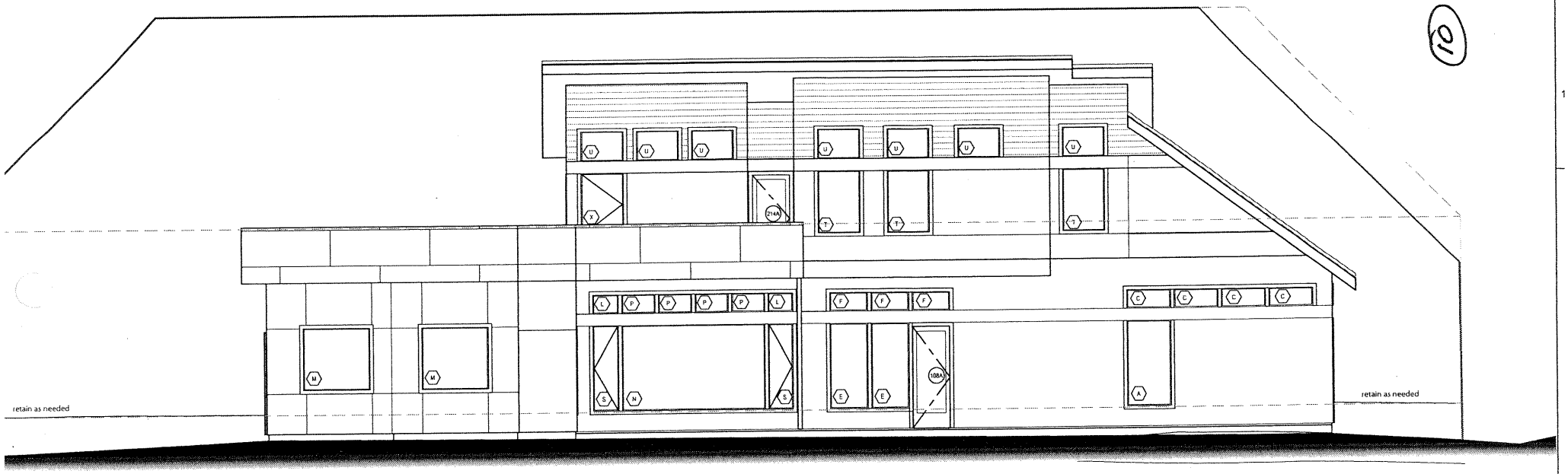

3 Elevation
SCALE: 1/4" = 1'-0"

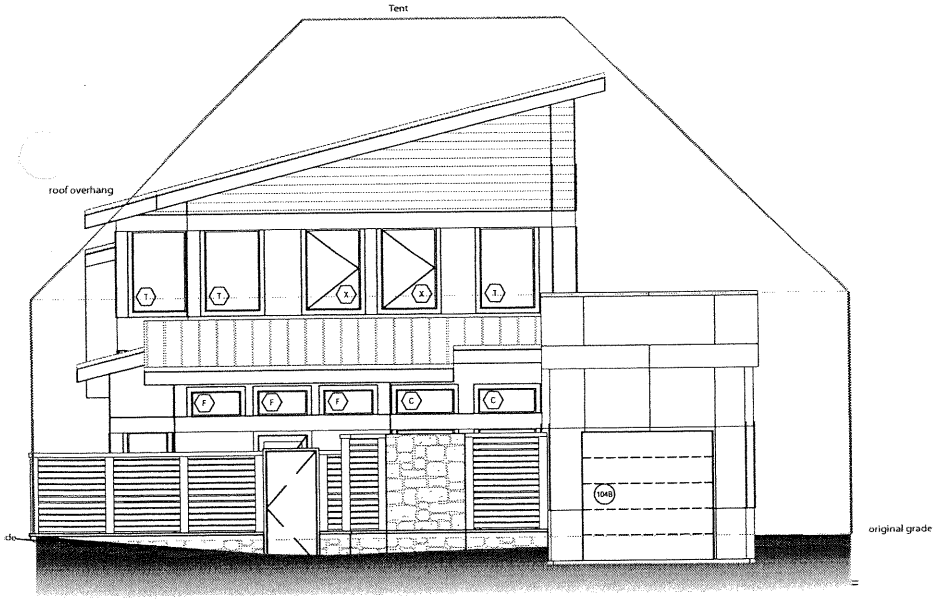

2 Elevation
SCALE: 1/4" = 1'-0"

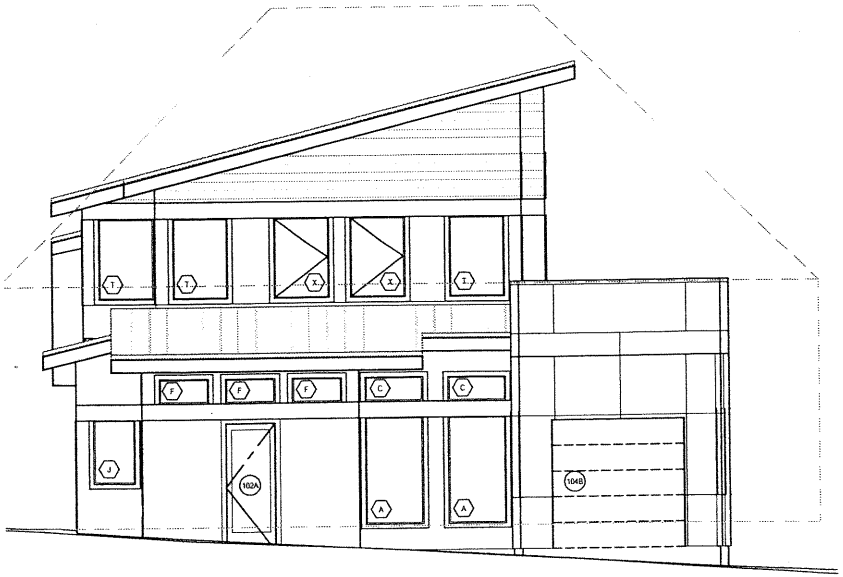

1 Elevation
SCALE: 1/4" = 1'-0"

GENERAL NOTES

1.