

VOLUME STUDIO
1015 Bee Cave Woods Drive
Suite 3000
Austin, TX 78746
T: 512.330.0613
F: 512.330.0616
info@volumestudio.com

CONSULTANTS:
STRUCTURAL ENGINEER
POLYAD ENGINEERING
9609 Sausal Lane
Austin, TX 78733
T: 512.775.3839
slawer@polyadengineering.com

FOR DESIGN ONLY NOT FOR CONSTRUCTION

THESE DRAWINGS, THE PROJECT MANUAL, AND
INSTRUMENTS OF SERVICE SHALL CONSTITUTE
THE ENTIRE AGREEMENT BETWEEN THE
OWNER AND VOLUME STUDIO, INC. THE
OWNER'S OBLIGATION TO PAY FOR THESE
DRAWINGS SHALL BE IN FULL UPON THE
COMPLETION OF THE PROJECT.
PROJECT NAME:
National Residence
2006 Hogg Trail
Austin, TX 78703

site plan
DATE: 21 June 2007
SCALE: AS NOTED
DRAWN BY: JSM

A0.1

GENERAL NOTES

1. ALL NEW CONCRETE SHALL INCLUDE
FIBER REINFORCEMENT AND DAMPPROOF
TREATMENT ON ALL EXPOSED SURFACES.
2. THESE DRAWINGS WITHOUT SPECIFICATIONS
DAMAGING THE PROPERTY OF OTHERS.



1 Proposed Site Plan
SCALE: 1/8"=1'-0"

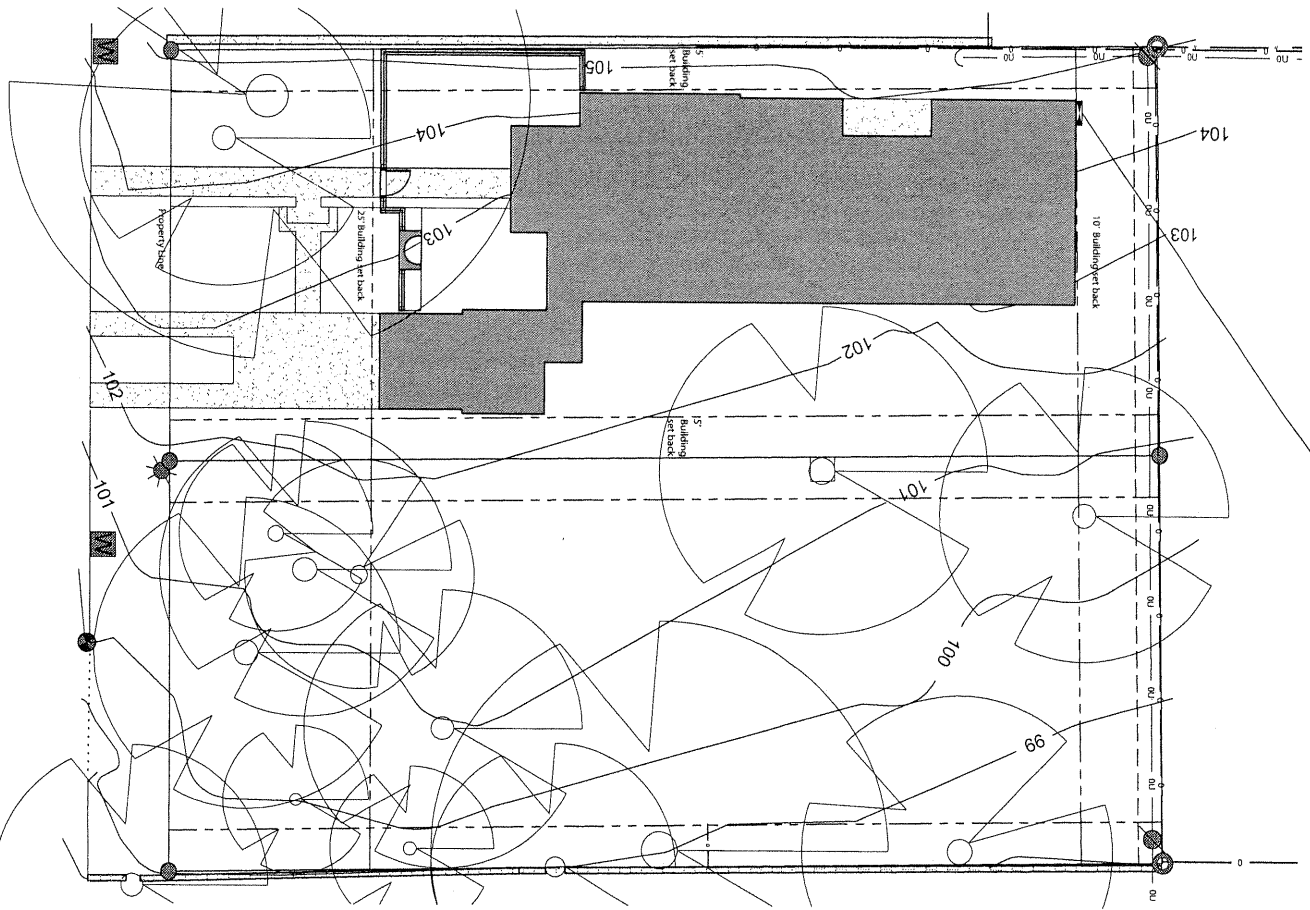

2 Existing Site Plan
SCALE: 1/8"=1'-0"

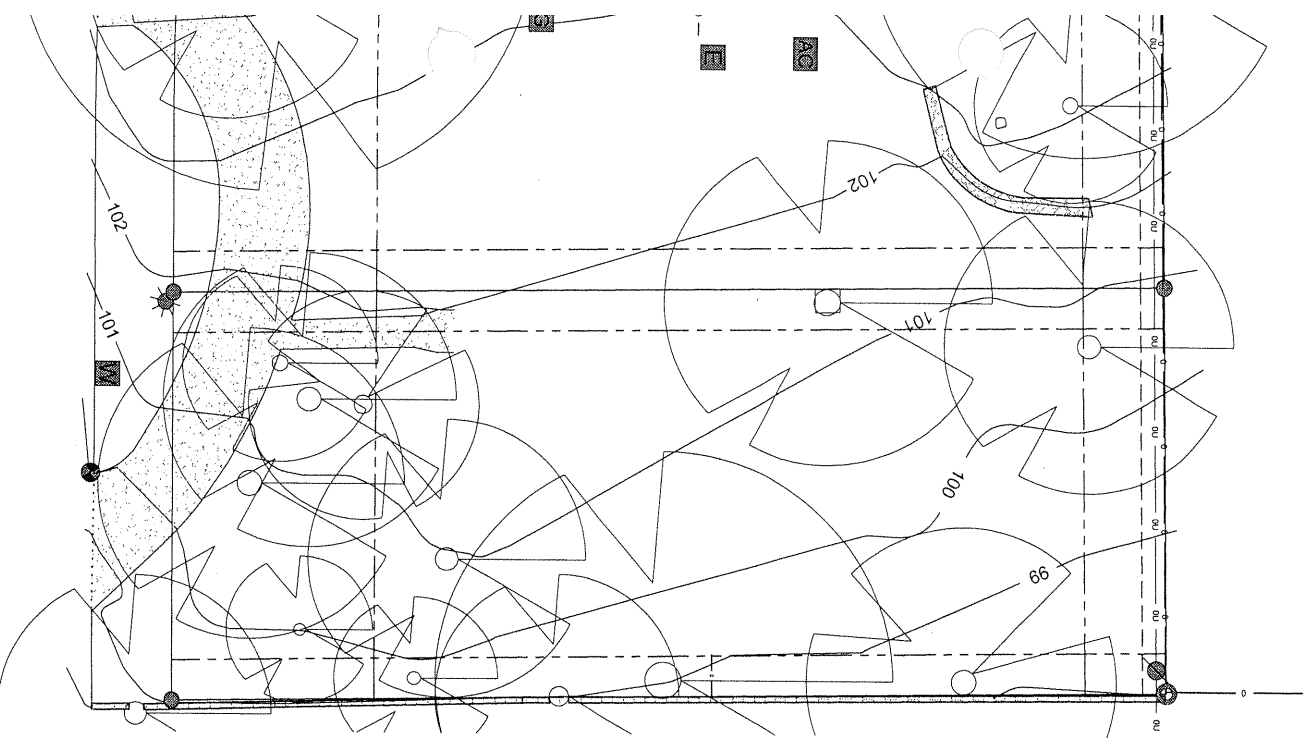

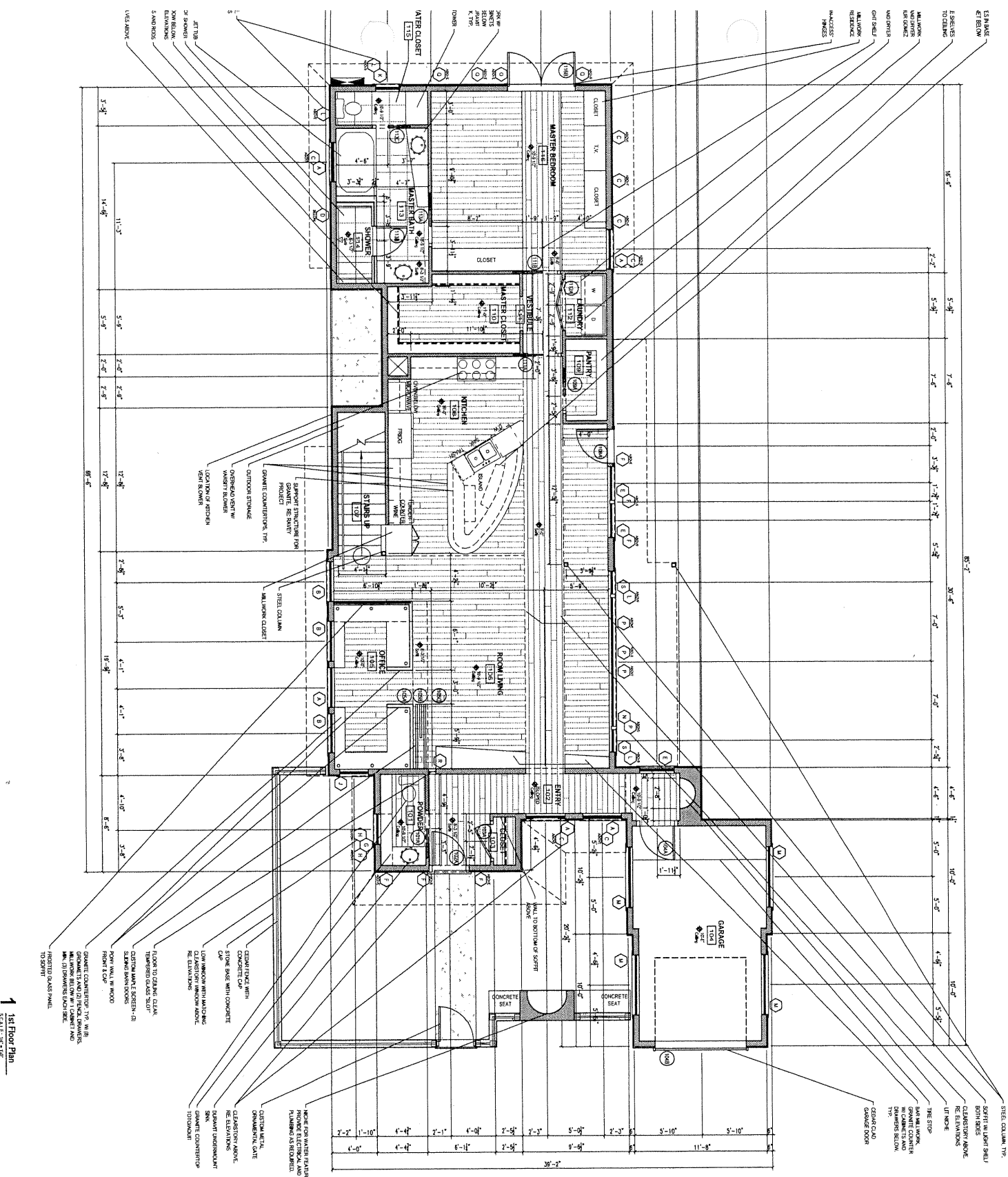

1st Floor Plan
SCALE: 1/8" = 1'-0"

7

- GENERAL NOTES**
1. ALL DIMENSIONS ARE FROM FACE OF WALL UNLESS NOTED OTHERWISE.
 2. DIMENSIONS STRINGS & DOORS ARE TO CENTERLINE UNLESS NOTED OTHERWISE.
 3. ALL WALLS MUST BE DRYWALL UNLESS NOTED OTHERWISE.
 4. ALL TYPING SHALL BE CONTINUOUS UNLESS NOTED OTHERWISE.
 5. WALL, FLOOR & CEILING FINISHES TO BE DETERMINED BY THE ARCHITECT.
 6. FINISHES TO BE DETERMINED BY THE ARCHITECT.
 7. FINISHES TO BE DETERMINED BY THE ARCHITECT.
 8. FINISHES TO BE DETERMINED BY THE ARCHITECT.
 9. FINISHES TO BE DETERMINED BY THE ARCHITECT.
 10. FINISHES TO BE DETERMINED BY THE ARCHITECT.

VOLUME STUD
1015 Bee Cave Woods D
Austin, TX 78746
Scale 3
T: 512.330.0
F: 512.330.0
ag@volumestudio.com

CONSULTA
STRUCTURAL ENGINEER
POLYVAO ENGINE
3609 Sages
Austin, TX 78746
T: 512.775
stewart@polyvaogroup.com

1st floor
DATE: 2/1/20
SCALE: AS SHOWN
DRAWN: B

A1

8

101

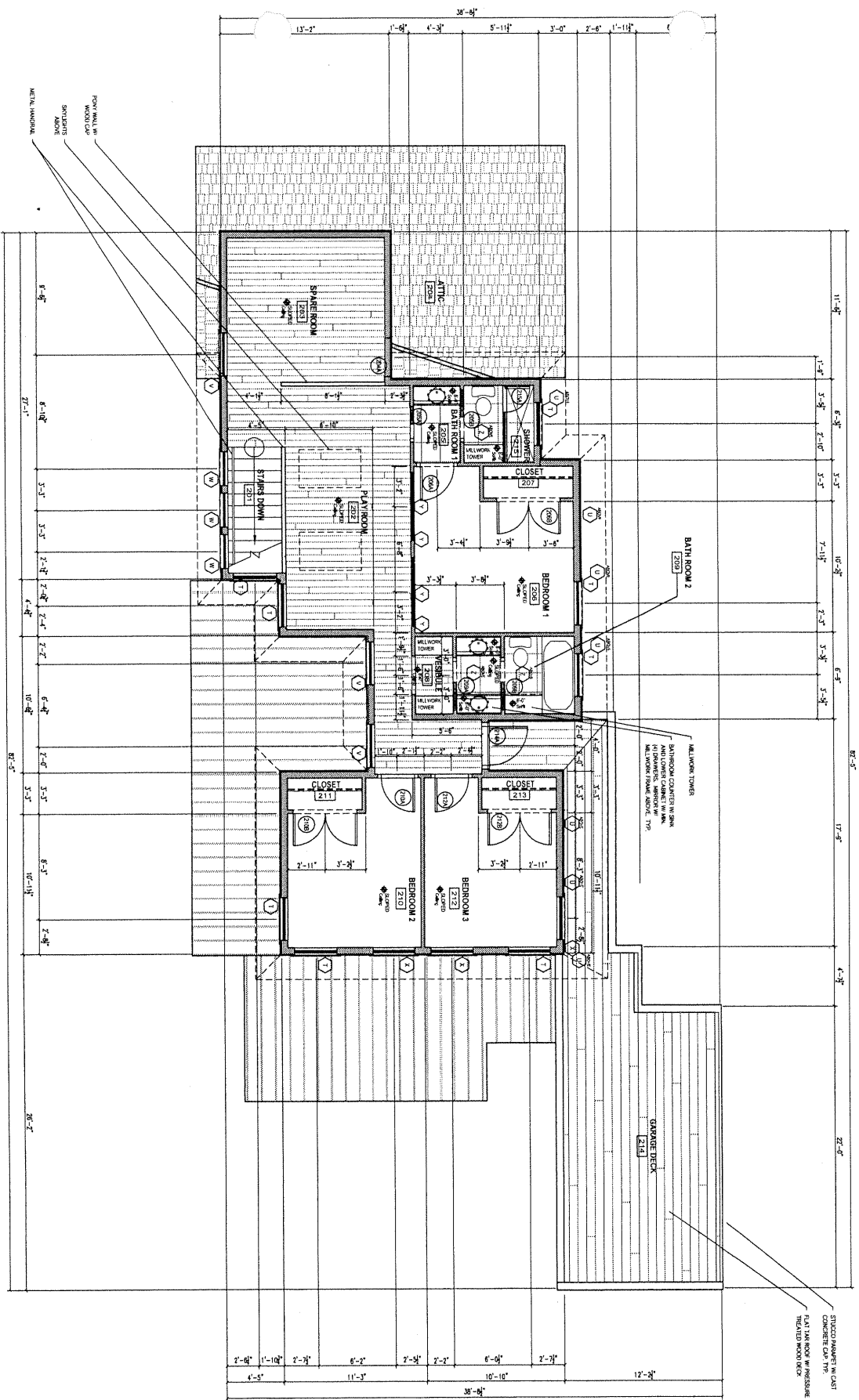

2nd Floor Plan

SCALE: 1/8" = 1'-0"

GENERAL NOTES

1. ALL DIMENSIONS ARE FROM FACE OF STUD TO FACE OF STUD UNLESS NOTED OTHERWISE.
2. DIMENSIONS STATED @ DOORS ARE TO THE CENTERLINE OF THE DOOR FRAME UNLESS NOTED OTHERWISE.
3. ALL WALL LAMBS MUST BE SAVED.
4. ALL TIES SHALL BE CAPTAINED WHERE POSSIBLE, OR ALIAS W/ ALIAS/NOT REQUIRED FOR EXISTENCE.
5. A WALL TO BE A CORNER STAIRING TO BE CAPTAINED WITH PERMITS TO TAKE FRAMING AS NECESSARY TO ALLOW PERMITS TO BE IN LOCATION AS SHOWN ON THIS PLAN.

