BEFCO ENGINEERING, INC.
P. O. Box 615
LaGrange, Texas 78945
(979) 968-6474

SCALE = 1"= 2000'

# CITY OF BASTROP AND BASTROP COUNTY ETJ PARTITION AGREEMENT
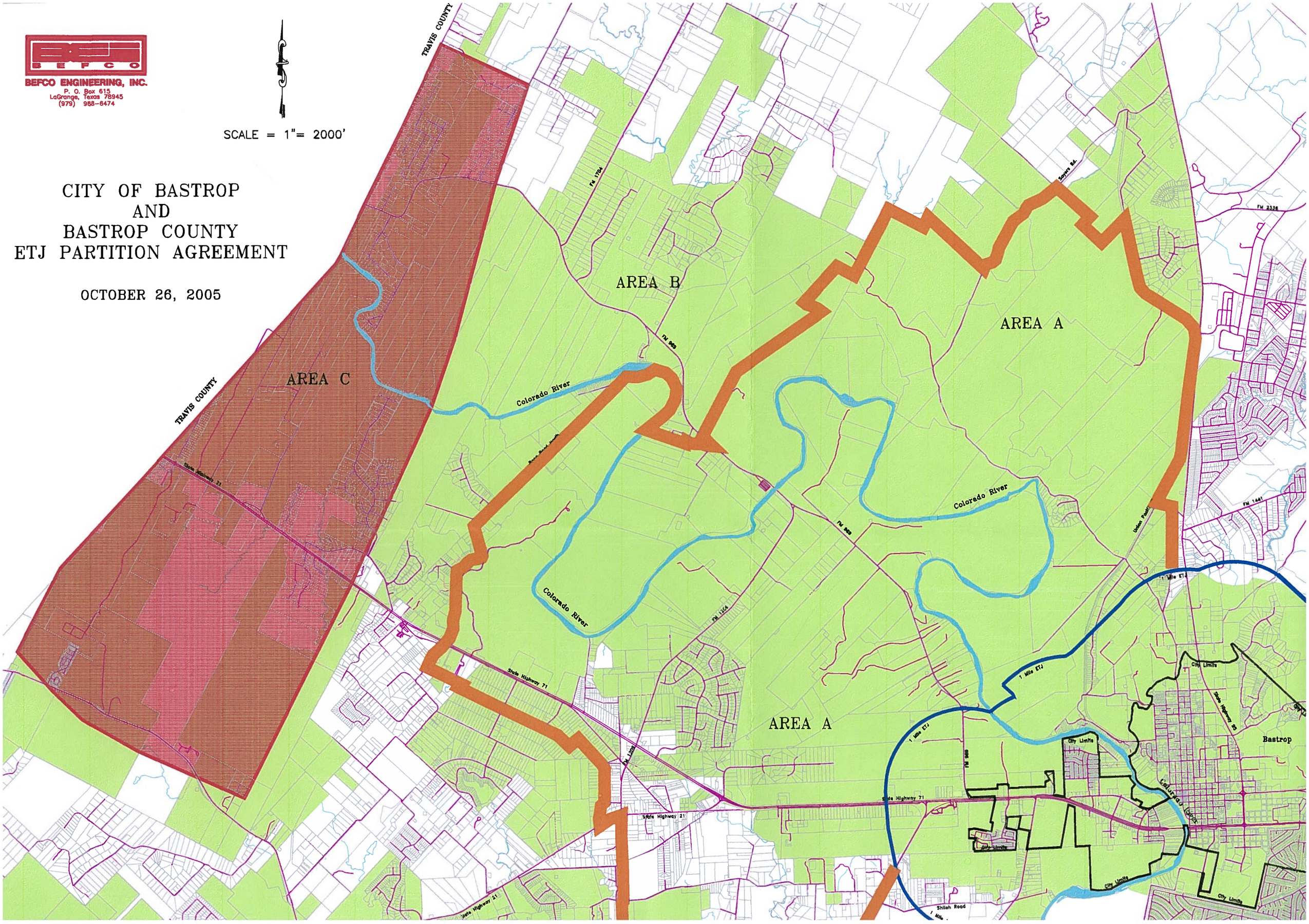
OCTOBER 26, 2005