

SECOND/THIRD READING SUMMARY SHEET

ZONING CASE NUMBER: C14-2208-0045 (St. Dominic Savio Catholic High School)

REQUEST:

Approve second/third readings of an ordinance amending Chapter 25-2 of the Austin City Code, zoning the property locally known as 9400 Neenah Avenue from I-RR, Interim-Rural Residence District, zoning to GO-CO, General Office-Conditional Overlay District, zoning with conditions.

The draft ordinance reflects the conditions imposed by Council on 1st reading.

PROPERTY OWNER: Baker-Aicken & Associates (David Kneuper, P.E.)

AGENT: Catholic Diocese of Austin (Bishop Gregory M. Aymond)

DEPARTMENT COMMENTS:

The property in question is currently undeveloped and heavily vegetated. The applicant is requesting annexation and zoning by the City of Austin to develop a private secondary educational facility (St. Dominic Savio Catholic High School) on the site. This tract of land is located adjacent to a religious assembly use (St. Vincent de Paul Catholic Church) and a private primary school use (Holy Family Catholic School - Lefner-Kellerman Campus) to the east.

The staff recommends the applicant's request for GO-CO zoning at this site because this site meets the intent of the 'GO' district as it will provide a use that serves community and city-wide needs. The proposed zoning will promote consistency and orderly planning because this site is located adjacent to existing GO-CO zoning to the west. The zoning of this tract of land will allow for the development of a secondary school adjacent to an existing primary school. These educational facilities will provide services to the surrounding residential areas to the south and west and to the planned single-family residential subdivision in the Avery Ranch PUD to the north.

DATE OF FIRST READING/VOTE:

May 22, 2008 / Approved the Zoning and Platting Commission's recommendation, with the additional condition from Transportation that specifies a bicycle-pedestrian path that connects to the abutting Avery South Section Two, Phase Six subdivision to the north (7-0); 1st reading

CITY COUNCIL DATE: June 18, 2008

CITY COUNCIL ACTION:

ASSIGNED STAFF: Sherri Sirwaitis

PHONE: 974-3057

sherri.sirwaitis@ci.austin.tx.us

ZONING CHANGE REVIEW SHEET

CASE: C14-2008-0045

Z.A.P. DATE: April 1, 2008

ADDRESS: 9400 Neenah Avenue

OWNER/APPLICANT: Baker-Aicken & Associates (David Kneuper, P.E.)

AGENT: Catholic Diocese of Austin (Bishop Gregory M. Aymond)

ZONING FROM: Unzoned

TO: GO-CO

AREA: 45.20 acres

SUMMARY STAFF RECOMMENDATION:

The staff's recommendation is to grant the applicant's request for GO-CO, General Office-Conditional Overlay District, zoning. The conditional overlay would limit the development intensity on the site to less than 2,000 vehicle trips per day, would permit 'NO' district uses and civic uses, and would prohibit access to Bromsgrove, except for pedestrian, bicycle and emergency access.*

*** After the Zoning and Platting Commission hearing, the Transportation staff requested that the following condition be added to the staff's recommendation in this case:**

"Recommendation: Provide a bicycle-pedestrian path that connects to the abutting subdivision to the north (Avery South Section Two, Phase Six). The bicycle-pedestrian path shall meet accessible route criteria (ANSI 403.3-403.5, Table 403.5) and shall be approved by Watershed Protection and Development Review and Department of Public Works."

The staff will address this condition at the first reading of this case at City Council because this item was not part of the Zoning and Platting Commission's recommendation to the Council.

ZONING AND PLATTING COMMISSION RECOMMENDATION:

4/01/08: Approved the staff's recommendation of GO-CO district zoning, with an additional condition that the site plan will come back to the Zoning and Platting Commission for approval (This condition would make Private Secondary Educational Facility a conditional use on the site, thereby, requiring a conditional use site plan on this property for this use to go before the Zoning and Platting Commission for approval.).

Vote: (6-0, T. Rabago, J. Martinez-absent); K. Jackson-1st, C. Hammond-2nd.

The staff has determined that the applicant had already filed a site plan for this property prior to the zoning public hearing (Site Plan Case: SP-2008-0095D). A "D" site plan was submitted to the City on March 26, 2008, because this property is currently located in the County within the City of Austin ETJ. Therefore, the Commission's requirement for a conditional use permit on this site would be null (and any compatibility requirements). However, the building will still need to come in for City review when it is annexed with the zoning case.

DEPARTMENT COMMENTS:

The property in question is currently undeveloped and heavily vegetated. The applicant is requesting annexation and zoning by the City of Austin to develop a private secondary educational facility (St.

Dominic Savio Catholic High School) on the site. This tract of land is located adjacent to a religious assembly use (St. Vincent de Paul Catholic Church) and a private primary school use (Holy Family Catholic School - Lefner-Kellerman Campus) to the east.

The staff recommends the applicant's request for GO-CO zoning at this site because this site meets the intent of the 'GO' district as it will provide a use that serves community and city-wide needs. The proposed zoning will promote consistency and orderly planning because this site is located adjacent to existing GO-CO zoning to the west. The zoning of this tract of land will allow for the development of a secondary school adjacent to an existing primary school. These educational facilities will provide services to the surrounding residential areas to the south and west and to the planned single-family residential subdivision in the Avery Ranch PUD to the north.

The applicant agrees with the staff's recommendation.

EXISTING ZONING AND LAND USES:

| | ZONING | LAND USES |
|--------------|---------------------------------|--|
| <i>Site</i> | County - Unzoned | Undeveloped |
| <i>North</i> | PUD (Avery Ranch PUD) | Undeveloped (Platted Single-Family Lots) |
| <i>South</i> | County | Undeveloped |
| <i>East</i> | County | Undeveloped |
| <i>West</i> | SF-2, GO-CO, SF-2, MF-3, PUD | Religious Assembly (St. Vincent de Paul Catholic Church), Private Primary School (Holy Family Catholic School - Lefner-Kellerman Campus), Single-Family Residential, Water Protection Facility (Detention Pond), |

AREA STUDY: N/A

TIA: Not required

WATERSHED: Lake Creek

DESIRED DEVELOPMENT ZONE: Yes

CAPITOL VIEW CORRIDOR: No

HILL COUNTRY ROADWAY: No

NEIGHBORHOOD ORGANIZATIONS:

485 – Riviera Springs Community Development Association

604 – Davis Spring HOA

985 – Davis Springs HOA

CASE HISTORIES:

| NUMBER | REQUEST | COMMISSION | CITY COUNCIL |
|-----------------|--|---|---|
| C14-99-0042 | SF-2 to GO | 4/06/99: Approved staff rec. of GO-CO by consent (9-0), permit 'NO' uses and civic uses | 5/06/99: Approved PC rec. of GO-CO (6-0); all 3 readings |
| C814-99-0001.05 | To amend the PUD to rezone 14.694 acres of land from I-RR to PUD to be | 4/04/06: Approved staff's recommendation for PUD amendment by consent (7-0, T. Rabago, J. Pinnelli- | 5/18/06: Approved PUD amendment by consent(7-0); all 3 readings |

| | | | |
|-----------------|--|---|---|
| | incorporated into Tracts III-G and III-H of the Avery Ranch Planned Unit Development (PUD) and to amend the Avery Ranch PUD Land Use Table to permit Village Center Residential (VCR) uses, Service Station use, Liquor Sales use (not to exceed 6,000 square feet and prohibiting Cocktail Lounge), and Mobile Home Residential use on Tract II-E of the PUD. | absent); J. Martinez-1 st , J. Gohil-2 nd . | |
| C814-99-0001.04 | PUD to PUD | 9/06/05: Approved staff's recommendation of PUD zoning by consent (9-0) | |
| C814-99-0001.03 | PUD to PUD | 9/21/04: Approved staff's recommendation of PUD amendment by consent (7-0, K. Jackson-off dias, J. Gohil-absent) | 5/12/05: Postponed indefinitely by the applicant (7-0) |
| C814-99-0001.02 | PUD to PUD | 1/28/03: Approved staff's recommendation of PUD zoning (6-0, J. Martinez, K. Jackson-off dias) | 2/27/03: Granted PUD zoning as rec. by the ZAP Commission on 1 st reading (6-0, Goodman-off dias) 4/24/03: Approved PUD (6-0, Garcia-off dias); 2 nd /3 rd readings |
| C814-99-0001.01 | PUD to PUD | 6/18/02: Posponed to 7/16/02 by the applicant (8-0, A. Adams-absent) 7/16/02: Postponed to 7/30/02 by the staff for re-notification purposes (6-0, M. Casias/ D. Castaneda/ K. Jackson-absent) | 10/10/02: Granted PUD on 1st reading (7-0) 1/30/03: Approved PUD amendment (7-0); 2 nd /3 rd readings |

| | | | |
|--|--|--|--|
| | | <p>7/30/02: Postponed to 9/10/02 by the applicant and neighborhood (6-0, V. Aldridge-absent)</p> <p>9/10/02: Approved staff's recommendation for PUD zoning; by consent (6-0, D. Castaneda-absent)</p> | |
|--|--|--|--|

RELATED CASES: N/A

ABUTTING STREETS:

| NAME | ROW | PAVEMENT | CLASSIFICATION | DAILY TRAFFIC |
|---------------|-----|----------|--------------------------|----------------------|
| Neenah Avenue | 90' | 40' | Arterial (MAD0/4, AMATP) | 1516 (COA, 08/07/07) |

CITY COUNCIL DATE: May 8, 2008

ACTION: Postponed to May 22, 2008 at the applicant's request (7-0)

May 22, 2008

ORDINANCE READINGS: 1st

2nd

3rd

ORDINANCE NUMBER:

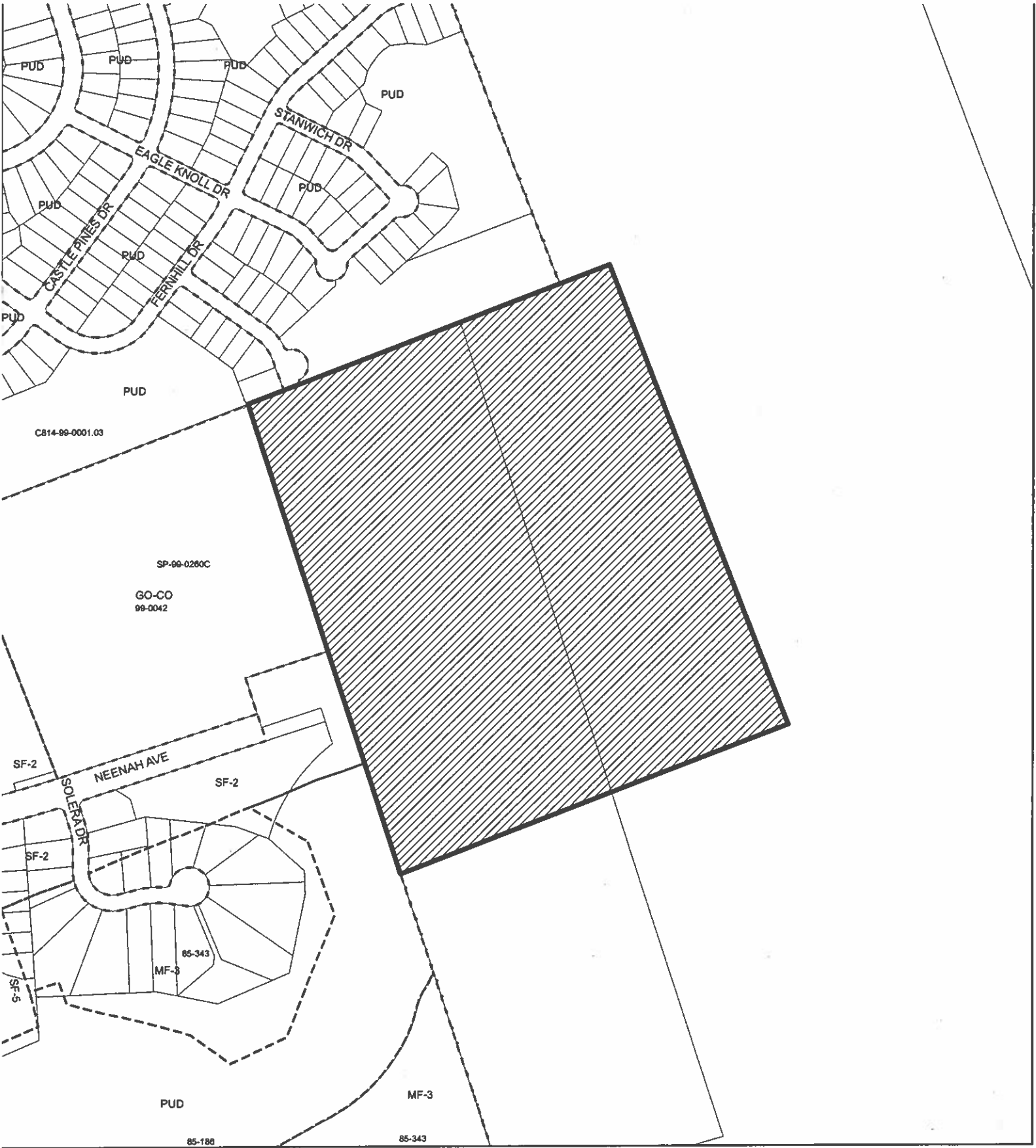

CASE MANAGER: Sherri Sirwaitis

PHONE: 974-3057
sherri.sirwaitis@ci.austin.tx.us



ZONING

ZONING CASE#: C14-2008-0045
ADDRESS: 9400 NEENAH AVE
SUBJECT AREA: 45.20 ACRES
GRID: H41
MANAGER: S. SIRWAITIS

-  **SUBJECT TRACT**
-  **ZONING BOUNDARY**
-  **PENDING CASE**

OPERATOR: S. MEEKS

This map has been produced by G.I.S. Services for the sole purpose of geographic reference.
No warranty is made by the City of Austin regarding specific accuracy or completeness.



N



1" = 400'

STAFF RECOMMENDATION

The staff's recommendation is to grant the applicant's request for GO-CO, General Office-Conditional Overlay District, zoning. The conditional overlay would limit the development intensity on the site to less than 2,000 vehicle trips per day, would permit 'NO' district uses and civic uses, and would prohibit access to Promsgrove.

In addition, if the requested zoning is granted for this site, then 57 feet of right-of-way from the future centerline should be dedicated to the City through a street deed document for Neenah Avenue according to the Transportation Plan.

BASIS FOR RECOMMENDATION

1. *The proposed zoning is consistent with the purpose statement of the district sought.*

General office (GO) district is the designation for an office or commercial use that serves community and city-wide needs. A building in a GO district may contain one or more different uses.

The proposed GO-CO site will provide an educational facility that will serve the public. This new high school will be located directly adjacent to an existing primary school on an arterial roadway that is planned to continue through to the east.

2. *The proposed zoning promotes consistency and orderly planning.*

The proposed zoning is consistent with surrounding land use patterns as there is existing GO-CO zoning to the west of this site that is developed with an elementary school. The single family residential development to the southeast is separated from this tract by a detention facility. The proposed development of a school on this site will provide educational services to the surrounding residential areas to the southwest and to the planned single-family residential subdivision in the Avery Ranch PUD to the north.

EXISTING CONDITIONS

Site Characteristics

The site under consideration is undeveloped and heavily vegetated. There are undeveloped tracts of land to the south and west. To the north there are undeveloped platted single-family lots within the Avery Ranch Planned Unit Development. To the east, the property is developed with a church and a private primary school, a detention facility, and singly-family residential uses.

Impervious Cover

The maximum impervious cover allowed by the GO zoning district would be 80%. However, because the watershed impervious cover is more restrictive than the zoning district's allowable impervious cover, the impervious cover is limited by the watershed regulations.

The site is located over the North Edward's Aquifer Recharge Zone. It is in the Desired Development Zone. The site is in the Lake Creek Watershed, which is classified as a Suburban Watershed by Chapter 25-8 of the City's Land Development Code. Under current watershed regulations, development or redevelopment on this site will be subject to the following impervious cover limits:

| Development Classification | % of Net Site Area | % NSA with Transfers |
|--|--------------------|----------------------|
| Single-Family Residential (min. lot size 5750 sq. ft.) | 45% | 50% |
| One or Two Family Residential (lot size < 5750 sq. ft.) | 55% | 60% |
| Multifamily Residential | 60% | 65% |
| Commercial | 65% | 70% |

In the Water Quality Transition Zones, impervious cover is limited to 30%.

Note: The most restrictive impervious cover limit applies.

Environmental

According to flood plain maps, there is a floodplain within the project boundary. Based upon the close proximity of flood plain, offsite drainage should be calculated to determine the exact location of the boundaries. No development is permitted in the Critical Water Quality Zone, while impervious cover is limited to 30% in the Water Quality Transition Zone.

Standard landscaping and tree protection will be required in accordance with LDC 25-2 and 25-8 for all development and/or redevelopment.

At this time, site specific information is unavailable regarding existing trees and other vegetation, areas of steep slope, or other environmental features such as bluffs, springs, canyon rimrock, caves, sinkholes, and wetlands.

Under current watershed regulations, development or redevelopment on this site will be subject to the following water quality control requirements:

- Structural controls: Sedimentation and filtration basins with increased capture volume and 2 year detention.

At this time, no information has been provided as to whether this property has any pre-existing approvals that preempt current water quality or Code requirements.

The site is located within the endangered species survey area and must comply with the requirements of Chapter 25-8: Endangered Species in conjunction with subdivision and/or site plan process.

Transportation

Existing Street Characteristics:

| Name | ROW | Pavement | Classification | Daily Traffic |
|---------------|-----|----------|--------------------------|----------------------|
| Neenah Avenue | 90' | 40' | Arterial (MAD0/4, AMATP) | 1516 (COA, 08/07/07) |

The Austin Metropolitan Area Transportation Plan calls for 114 feet of right-of-way for Neenah Avenue. The applicant has submitted a subdivision application for the zoning site. Therefore, right-of-way dedication will be required during the subdivision review process. [LDC, Sec. 25-6-51 and 25-6-55].

A traffic impact analysis was waived for this case because the applicant agreed to limit the intensity and uses for this development. If the zoning is granted, development should be limited through a conditional overlay to less than 2,000 vehicle trips per day. [LDC, 25-6-117]

There are existing sidewalks along Neenah Avenue.

Neenah Avenue is not classified in the Bicycle Plan.

Capital Metro bus service is not available within 1/4 mile of this property.

Water Quality

The landowner intends to serve the site with City of Austin water and wastewater utilities. The landowner, at own expense, will be responsible for providing the water and wastewater utility improvements, offsite main extensions, system upgrades, utility relocations and or abandonments required. The water and wastewater plan must be in accordance with the City of Austin utility design criteria. The water and wastewater utility plan must be reviewed and approved by the Austin Water Utility. All water and wastewater construction must be inspected by the City of Austin. The landowner must pay the City inspection fee with the utility construction. The landowner must pay the tap and impact fee once the landowner makes an application for a City of Austin water and wastewater utility tap permit.

Stormwater Detention

At the time a final subdivision plat, subdivision construction plans, or site plan is submitted, the developer must demonstrate that the proposed development will not result in additional identifiable flooding of other property. Any increase in stormwater runoff will be mitigated through on-site stormwater detention ponds, or participation in the City of Austin Regional Stormwater Management Program, if available.

Compatibility Standards

Any new development is subject to Subchapter E. Design Standards and Mixed Use. Additional comments will be made when the site plan is submitted.

The site is subject to compatibility standards. Along the north property line, the following standards apply:

- No structure may be built within 25 feet of the property line.
- No structure in excess of two stories or 30 feet in height may be constructed within 50 feet of the property line.
- No structure in excess of three stories or 40 feet in height may be constructed within 100 feet of the property line.
- No parking or driveways are allowed within 25 feet of the property line.
- In addition, a fence, berm, or dense vegetation must be provided to screen adjoining properties from views of parking, mechanical equipment, storage, and refuse collection.

Additional design regulations will be enforced at the time a site plan is submitted.

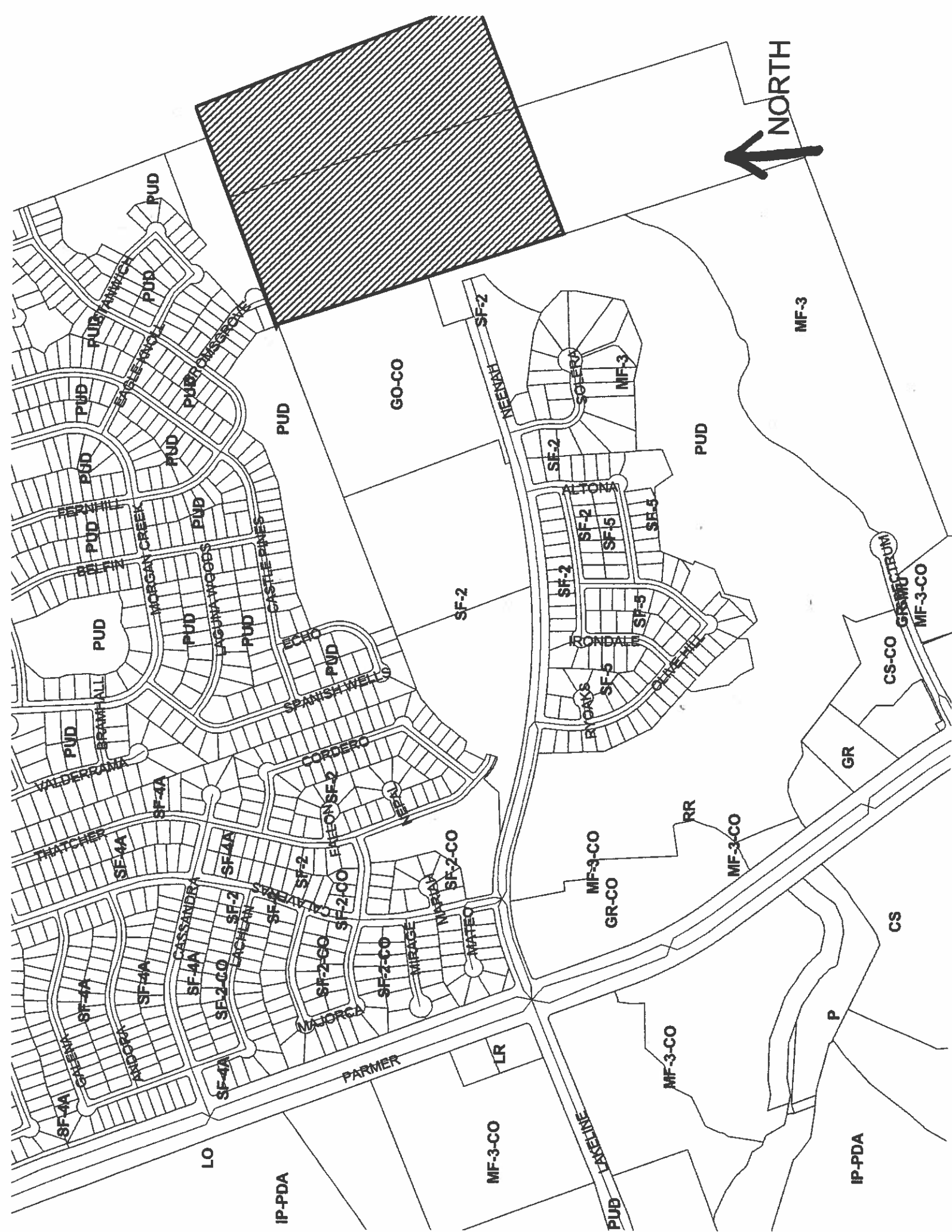

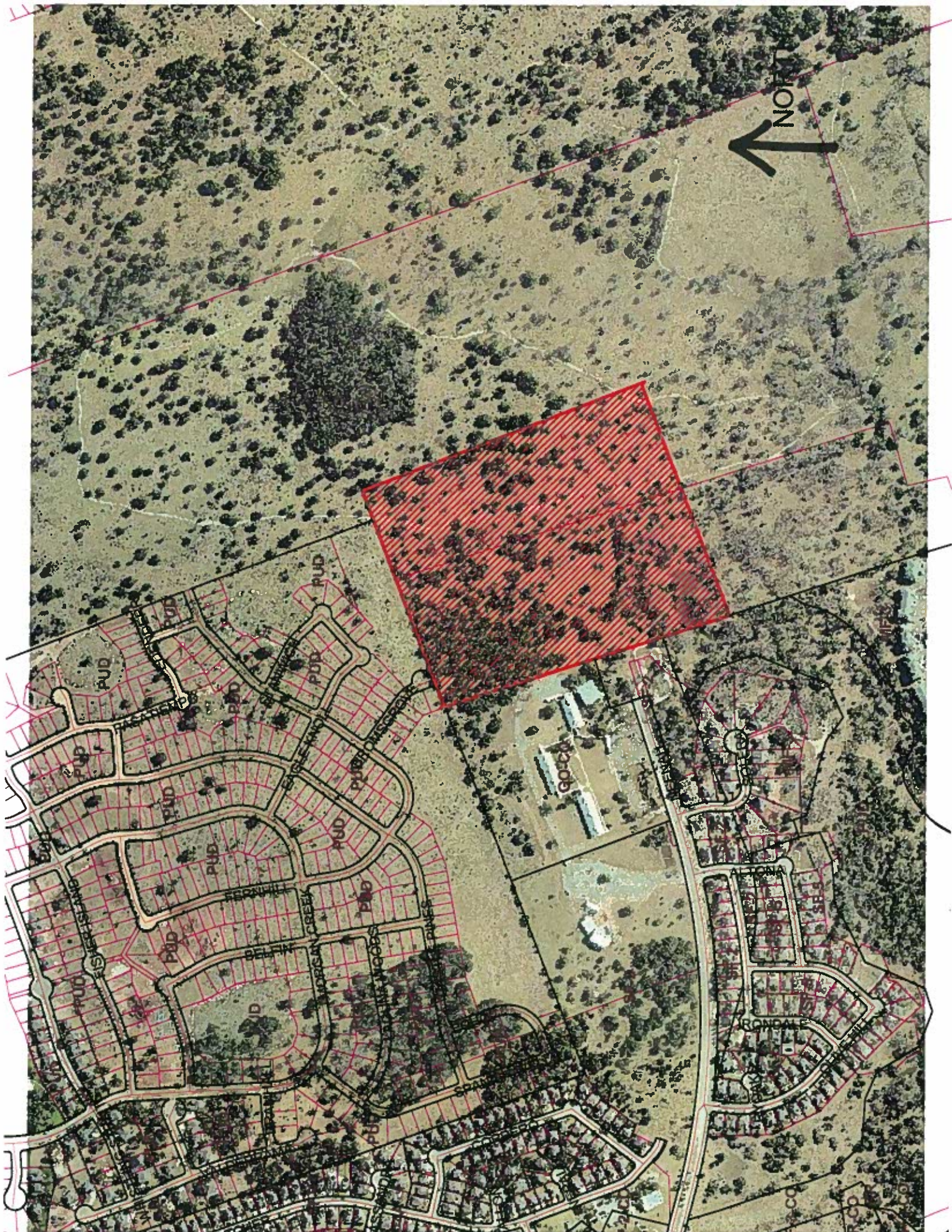

PUBLIC HEARING INFORMATION

This zoning/rezoning request will be reviewed and acted upon at two public hearings: before the Land Use Commission and the City Council. Although applicants and/or their agent(s) are expected to attend a public hearing, you are not required to attend. However, if you do attend, you have the opportunity to speak FOR or AGAINST the proposed development or change. You may also contact a neighborhood or environmental organization that has expressed an interest in an application affecting your neighborhood.

During its public hearing, the board or commission may postpone or continue an application's hearing to a later date, or may evaluate the City staff's recommendation and public input forwarding its own recommendation to the City Council. If the board or commission announces a specific date and time for a postponement or continuation that is not later than 60 days from the announcement, no further notice is required.

During its public hearing, the City Council may grant or deny a zoning request, or rezone the land to a less intensive zoning than requested but in no case will it grant a more intensive zoning.

However, in order to allow for mixed use development, the Council may add the MIXED USE (MU) COMBINING DISTRICT to certain commercial districts. The MU Combining District simply allows residential uses in addition to those uses already allowed in the seven commercial zoning districts. As a result, the MU Combining District allows the combination of office, retail, commercial, and residential uses within a single development.

For additional information on the City of Austin's land development process, visit our website:

www.ci.austin.tx.us/development

Written comments must be submitted to the board or commission (or the contact person listed on the notice) before or at a public hearing. Your comments should include the board or commission's name, the scheduled date of the public hearing, and the Case Number and the contact person listed on the notice.

Case Number: C14-2008-0045

Contact: Sherri Sirwaitis, (512) 974-3057

Public Hearing:

April 1, 2008 Zoning and Platting Commission

| |
|--|
| <input type="checkbox"/> I am in favor <input checked="" type="checkbox"/> I am in object |
|--|

Trish Ta
Your Name (please print)

15104 Fernhill Dr.
Your address(es) affected by this application

[Signature] 3/24/08
Signature Date

Comments:

If you use this form to comment, it may be returned to:

City of Austin
Neighborhood Planning and Zoning Department
Sherri Sirwaitis
P. O. Box 1088
Austin, TX 78767-8810

PUBLIC HEARING INFORMATION

This zoning/rezoning request will be reviewed and acted upon at two public hearings: before the Land Use Commission and the City Council. Although applicants and/or their agent(s) are expected to attend a public hearing, you are not required to attend. However, if you do attend, you have the opportunity to speak FOR or AGAINST the proposed development or change. You may also contact a neighborhood or environmental organization that has expressed an interest in an application affecting your neighborhood.

During its public hearing, the board or commission may postpone or continue an application's hearing to a later date, or may evaluate the City staff's recommendation and public input forwarding its own recommendation to the City Council. If the board or commission announces a specific date and time for a postponement or continuation that is not later than 60 days from the announcement, no further notice is required.

During its public hearing, the City Council may grant or deny a zoning request, or rezone the land to a less intensive zoning than requested but in no case will it grant a more intensive zoning.

However, in order to allow for mixed use development, the Council may add the MIXED USE (MU) COMBINING DISTRICT to certain commercial districts. The MU Combining District simply allows residential uses in addition to those uses already allowed in the seven commercial zoning districts. As a result, the MU Combining District allows the combination of office, retail, commercial, and residential uses within a single development.

For additional information on the City of Austin's land development process, visit our website:

www.ci.austin.tx.us/development

Written comments must be submitted to the board or commission (or the contact person listed on the notice) before or at a public hearing. Your comments should include the board or commission's name, the scheduled date of the public hearing, and the Case Number and the contact person listed on the notice.

Case Number: C14-2008-0045

Contact: Sherri Sirwaitis, (512) 974-3057

Public Hearing:

April 1, 2008 Zoning and Platting Commission

☐ I am in favor
☒ I object

Joseph Cocconate

Your Name (please print)

9425 Eagle Knoll Drive Austin

Your address(es) affected by this application

Sherri Sirwaitis

Signature

3/26/08

Date

Comments:

Objection due to the noise levels where a school is not conducive to being so close to a residential area. Had this plan been known, I would not have purchased this home as this lot was bought at a premium because of its tranquil location.

If you use this form to comment, it may be returned to:

City of Austin

Neighborhood Planning and Zoning Department

Sherri Sirwaitis

P. O. Box 1088

Austin, TX 78767-8810

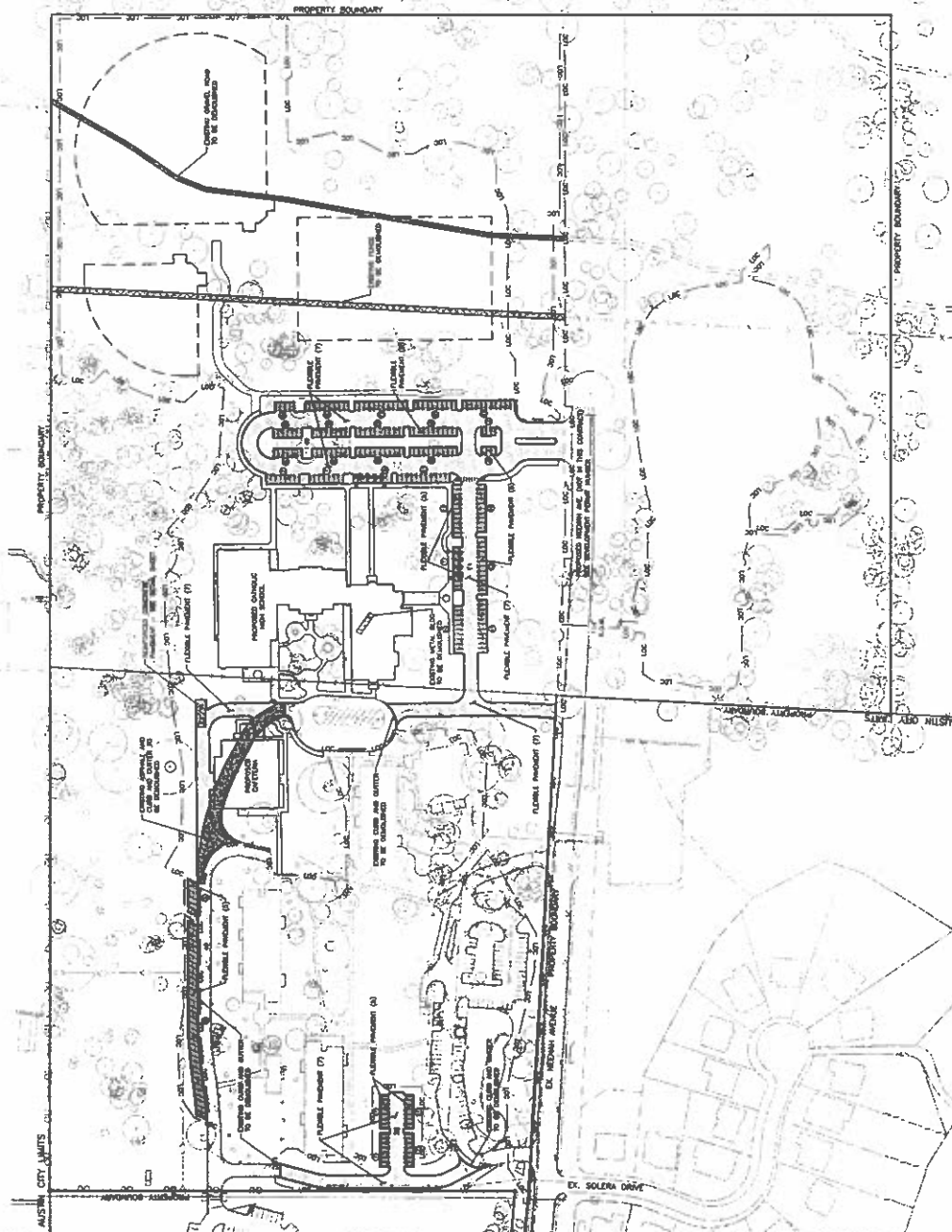



| PARKING CALCULATIONS | REQUIRED | PROVIDED |
|-----------------------------|-------------------------------|------------|
| HIGH SCHOOL FACULTY MEMBERS | 1.5/FACULTY MEMBERS = 48 = 72 | |
| HIGH SCHOOL STUDENTS | 1/3 STUDENTS = 187 | |
| TOTAL | 230 SPACES | 268 SPACES |
| HANDICAP PARKING | | 10 SPACES |

NOTE:
ALL DEMOLITION SHALL BE
COORDINATED WITH THE
ARCHITECT AND OWNER.

DEFINITION NOTES

1. A **SAMPLE** CONCLUDES POINT IS REQUIRED FOR ALL RESEARCH.
2. **CONSTRUCTIVE** MEANS CONSTRUCTIVE TRANSMISSION OF ALL ELECTRICAL RESEARCH WITH RESEARCHERS ELECTRIC.
3. **THE** AND **CONSTRUCTIVE** FOR RESEARCHERS OF ELECTRIC RESEARCH UNDER.
4. **CONSTRUCTIVE** MEANS CONSTRUCTIVE TRANSMISSION OF ALL ELECTRICAL RESEARCH WITH RESEARCHERS ELECTRIC.

 MISCELLANEOUS ITEMS TO BE DEMOLISHED & REMOVED
 EXISTING ASPHALT AND CONCRETE FEATURES TO BE DEMOLISHED & REMOVED

1. THE APPROXIMATE LIMITS OF CONSTRUCTION AREA IS 1,321,150 sq. ft. (30.40 ac.)

www.elsevier.com/locate/jmb

vegetation of dunes and wetland systems indicates that the two highly modified or degraded systems are not recovering. The vegetation of the highly modified or degraded systems is dominated by *Chenopodium* spp. and *Salicornia* spp., which are not native species. The vegetation of the highly modified or degraded systems is dominated by *Chenopodium* spp. and *Salicornia* spp., which are not native species.

[illegible][illegible][illegible]

12

[illegible]

| Trade Company | 1999 Revenue (\$M) | 1999 Revenue (\$M) | 1999 Revenue (\$M) |
|--------------------|--------------------------|--------------------------|--------------------------|
| 6 Parking units | 15,000 | 10 | 2.0 |
| 1 department store | 100,000 | 17 | 3.0 |

[illegible][illegible]

6. Provide and prove two proper historical treatment studies to use one capsule between each treatment to Type C to D, then 240, 160 MG capsules. Complete Treatment: TAD07 200L Standard Treatment, and the 160MG capsules. **Standard** and **Standard** Standard. Please practitioners should discuss the use of the TAD07, because of the

[illegible]

REFERENCE: 60000-0748 807 PUNCH
PERCENT 8000-0748 807 PUNCH

CONSULTANTS INC. UNITED
JANUARY 2008

10,000.00 FLEXIBLE PAYMENT (5)

10,000.00 FLEXIBLE PAYMENT (7)

Figure 1 is a schematic diagram of the experimental setup. It shows a horizontal tube with a piston on the left and a gas inlet on the right. The tube is labeled with '1000' and '1000' at the ends. A vertical scale on the right indicates '1000' and '1000'.

© 2006 The Authors
Journal compilation © 2006 Blackwell Publishing Ltd