LOCATION OF PROPOSED MOPAC BICYCLE BRIDGE OVER BARTON CREEK

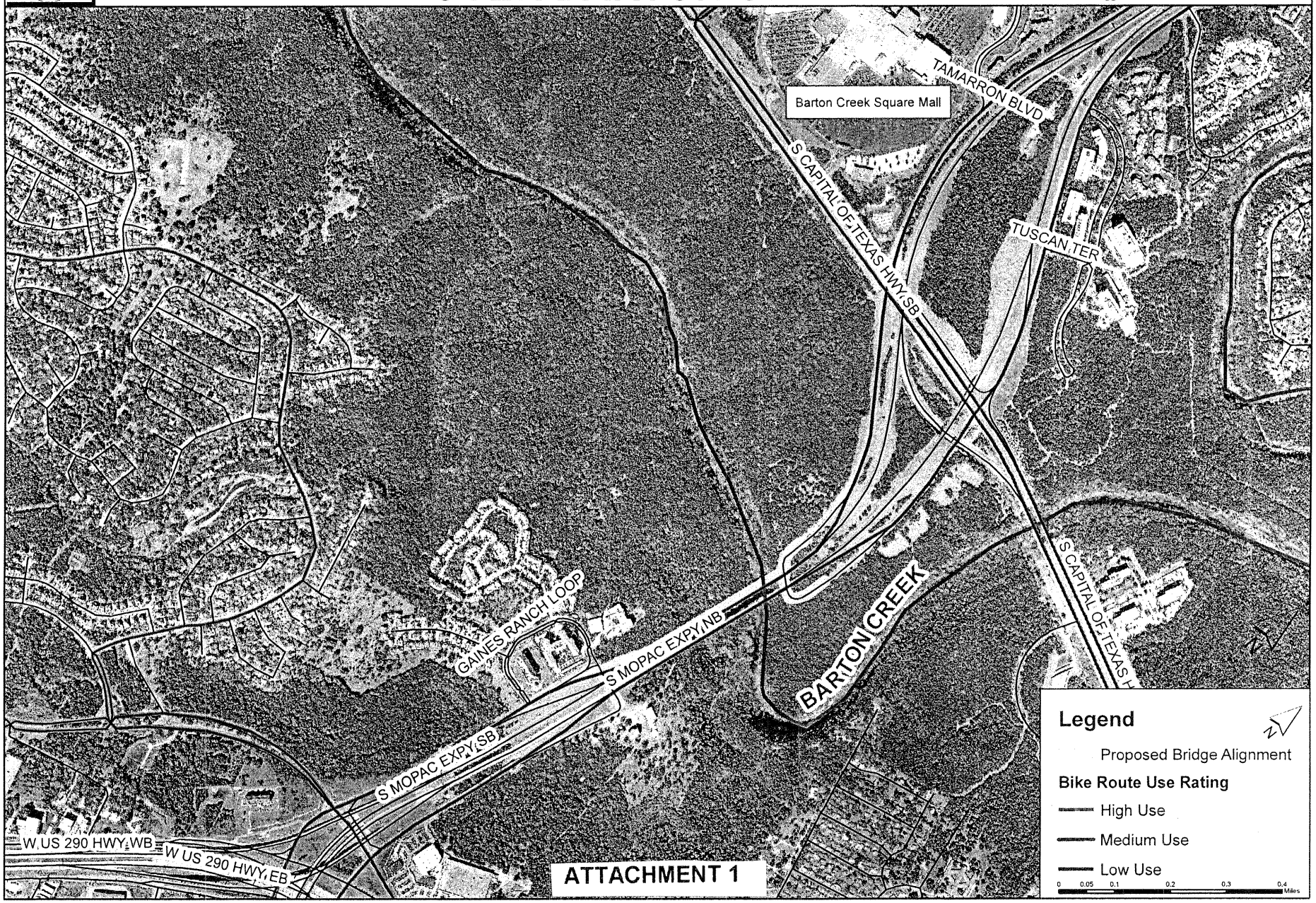

ATTACHMENT 1