

ORDINANCE NO. _____

1 AN ORDINANCE REZONING AND CHANGING THE ZONING MAP FOR THE
2 PROPERTY LOCATED AT 11411 OLD SAN ANTONIO ROAD FROM GENERAL
3 COMMERCIAL SERVICES-MIXED USE-CONDITIONAL OVERLAY (CS-MU-
4 CO) COMBINING DISTRICT TO GENERAL OFFICE-CONDITIONAL
5 OVERLAY (GO-CO) COMBINING DISTRICT.

6
7 BE IT ORDAINED BY THE CITY COUNCIL OF THE CITY OF AUSTIN:
8

9 **PART 1.** The zoning map established by Section 25-2-191 of the City Code is amended to
10 change the base district from general commercial services-mixed use-conditional overlay
11 (CS-MU-CO) combining district to general office-conditional overlay (GO-CO) combining
12 district on the property described in Zoning Case No. C14-2008-0196, on file at the
13 Neighborhood Planning and Zoning Department, as follows:
14

15 A 4.355 acre tract of land, more or less, out of the Santiago Del Valle Grant, Travis
16 County, the tract of land being more particularly described by metes and bounds in
17 Exhibit "A" incorporated into this ordinance (the "Property"),
18

19 locally known as 11411 Old San Antonio Road, in the City of Austin, Travis County,
20 Texas, and generally identified in the map attached as Exhibit "B".
21

22 **PART 2.** The Property within the boundaries of the conditional overlay combining district
23 established by this ordinance is subject to the following conditions:
24

25 A residential treatment use is a prohibited use of the Property.
26

27 Except as specifically restricted under this ordinance, the Property may be developed and
28 used in accordance with the regulations established for the general office (GO) base
29 district, and other applicable requirements of the City Code.
30
31
32
33
34
35
36
37

PASSED AND APPROVED

Will Wynn
Mayor

APPROVED: _____ **ATTEST:** _____
David Allan Smith Shirley A. Gentry
City Attorney City Clerk

EXHIBIT A
FIELD NOTES
4.355-ACRE TRACT

ALL THAT CERTAIN PARCEL OR TRACT OF LAND OUT OF THE SANTIAGO DEL VALLE GRANT SURVEY, CITY OF AUSTIN, TRAVIS COUNTY, TEXAS; BEING A PORTION OF LOT 1, BLOCK "B", DOUBLE CREEK VILLAGE BLOCK "B", A SUBDIVISION AS RECORDED IN DOCUMENT NO. 200600395 OF THE OFFICIAL PUBLIC RECORDS OF TRAVIS COUNTY, TEXAS; AND BEING MORE PARTICULARLY DESCRIBED BY METES AND BOUNDS AS FOLLOWS:

COMMENCING for POINT OF REFERENCE at a ½" iron rod found on the east right-of-way line of Old San Antonio Road at the southwest corner of the above described Lot 1; Thence, with the east right-of-way line of Old San Antonio Road, N25°47'42"E a distance of 90.26 feet to a point for the southwest corner and POINT OF BEGINNING of the herein described tract;

THENCE, continuing with the east right-of-way line of Old San Antonio Road, the following three (3) courses:

- 1) N25°47'42"E a distance of 9.87 feet to a ½" iron rod found at an angle point;
- 2) N11°05'06"E a distance of 195.33 feet to a ½" iron rod found at an angle point;
and
- 3) N25°38'29"E a distance of 223.62 feet to a point for the northwest corner of this tract;

THENCE S68°32'31"E a distance of 443.11 feet to a point for the northeast corner of this tract;

THENCE S21°27'29"W a distance of 425.00 feet to a point for the southeast corner of this tract;

THENCE, ninety (90) feet northerly of and parallel with the south line of said Lot 1, N68°32'31"W a distance of 425.00 feet to the POINT OF BEGINNING, and

containing 4.355 acres (189,715 square feet) of land, more or less.

I HEREBY CERTIFY that these notes were prepared by Terra Firma Land Surveying from a survey made on the ground on August 19, 2008 and are true and correct to the best of my knowledge.



Craig C. Cregar
Registered Professional Land Surveyor



9/4/08
Date

Revised: September 4, 2008
Client: DD & G Development & Construction
Date: August 19, 2008
WO No.: 0A537-001-00/001
FB: 594
File: J:\PROJECTS\A537...CRD

OLD SAN ANTONIO ROAD
(R.O.W. Varies)



LEGEND

- 1/2" IRON ROD FOUND
- ▲ CALCULATION POINT
- () RECORD INFORMATION

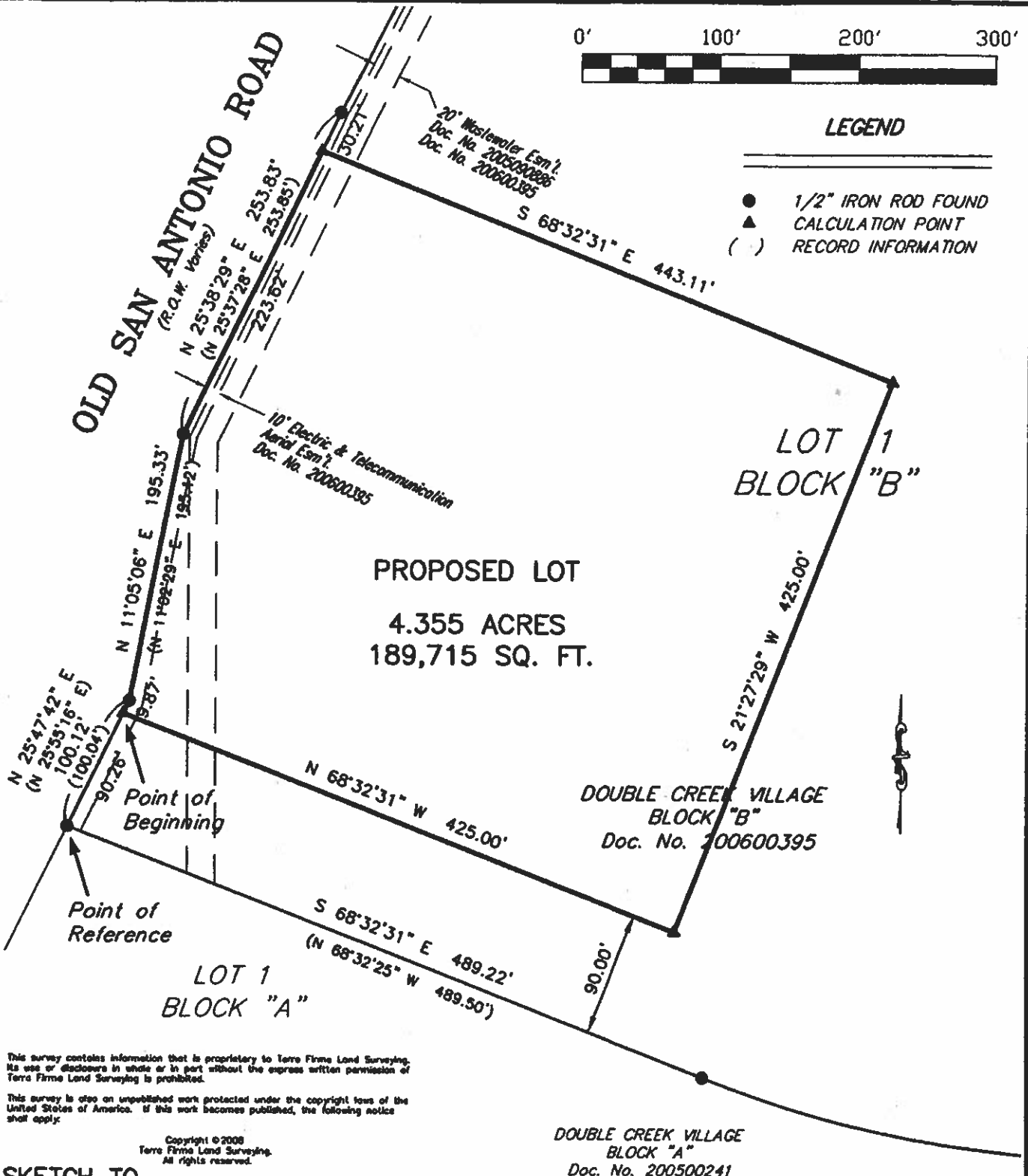

This survey contains information that is proprietary to Terra Firma Land Surveying. Its use or disclosure in whole or in part without the express written permission of Terra Firma Land Surveying is prohibited.

This survey is also an unpublished work protected under the copyright laws of the United States of America. If this work becomes published, the following notice shall apply:

Copyright © 2008
Terra Firma Land Surveying.
All rights reserved.

SKETCH TO
ACCOMPANY
FIELD NOTES

Revised : September 4, 2008
Client : DD&G Development & Construction
Date : August 20, 2008
Office : C. Cregar, J. Trisnadi, M. Carney
Crew : R. Meyer, K. Pierce, B. Riggsby
F.B. : 594
Job No. : 04537-001-00 001
Disk : J:\Projects\A537 DD&G Double Creek\001 - Resub Double Creek

terra firma LAND SURVEYING

1701 Directors Boulevard, Suite 400 • Austin, Texas 78744 • 512/328-6373 • Fax 512/445-2286

Village\Civil\Exhibits\Bdy by Plat 2008-08-18-Sketch.dwg
J:\Projects\A537 DD&G Double Creek\001 - Resub Double Creek Village\Civil\Exhibits\04537-001-00.crd



ZONING EXHIBIT B



- SUBJECT TRACT
- ZONING BOUNDARY
- PENDING CASE

ZONING CASE#: C14-2008-0196
 ADDRESS: 11411 OLD SAN ANTONIO RD
 SUBJECT AREA: 4.355 ACRES
 GRID: F11
 MANAGER: W. RHOADES

OPERATOR: S. MEEKS



1" = 400'

This map has been produced by G.I.S. Services for the sole purpose of geographic reference.
 No warranty is made by the City of Austin regarding specific accuracy or completeness.