

Backup Information Packet

Concerning a public hearing to consider floodplain variance request by Mr. Jeffry Russell to allow construction of a single-family residence at 8206 Sandalwood Cove in the 25-year and 100-year floodplains of Shoal Creek and to waive the requirement to dedicate a drainage easement to the full limit of the 100-year floodplain.

1. Site Location Map with Floodplains for 8206 Sandalwood Cove.
2. 8206 Sandalwood Cove Floodplain Map

Site Location Map with Floodplains for 8206 Sandalwood Cove

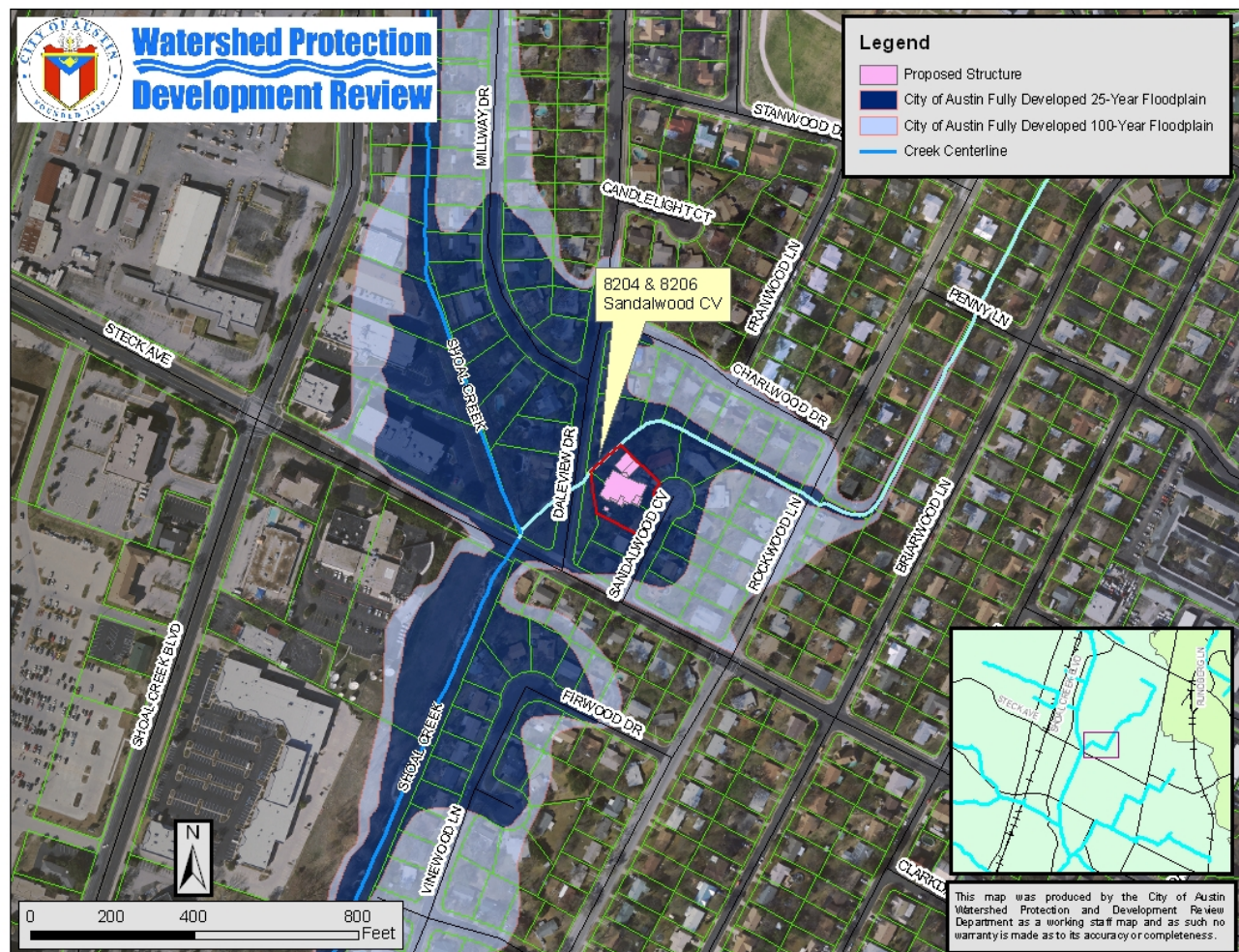

8206 Sandalwood Cove Floodplain Map

