Backup Information Packet

Concerning a public hearing to consider a floodplain variance request by Mr. Aaron Googins, P.E. on behalf of Mr. Ruben Rodriguez to retroactively allow the placement of fill and the construction of a retaining wall in the rear yard of the single-family residence at 328 Heartwood Drive in both the 25-year and 100-year floodplains of Williamson Creek.

1. Site Location Map with Floodplains for 328 Heartwood Drive
2. 328 Heartwood Drive Floodplain Map

Site Location Map with Floodplains for 328 Heartwood Drive

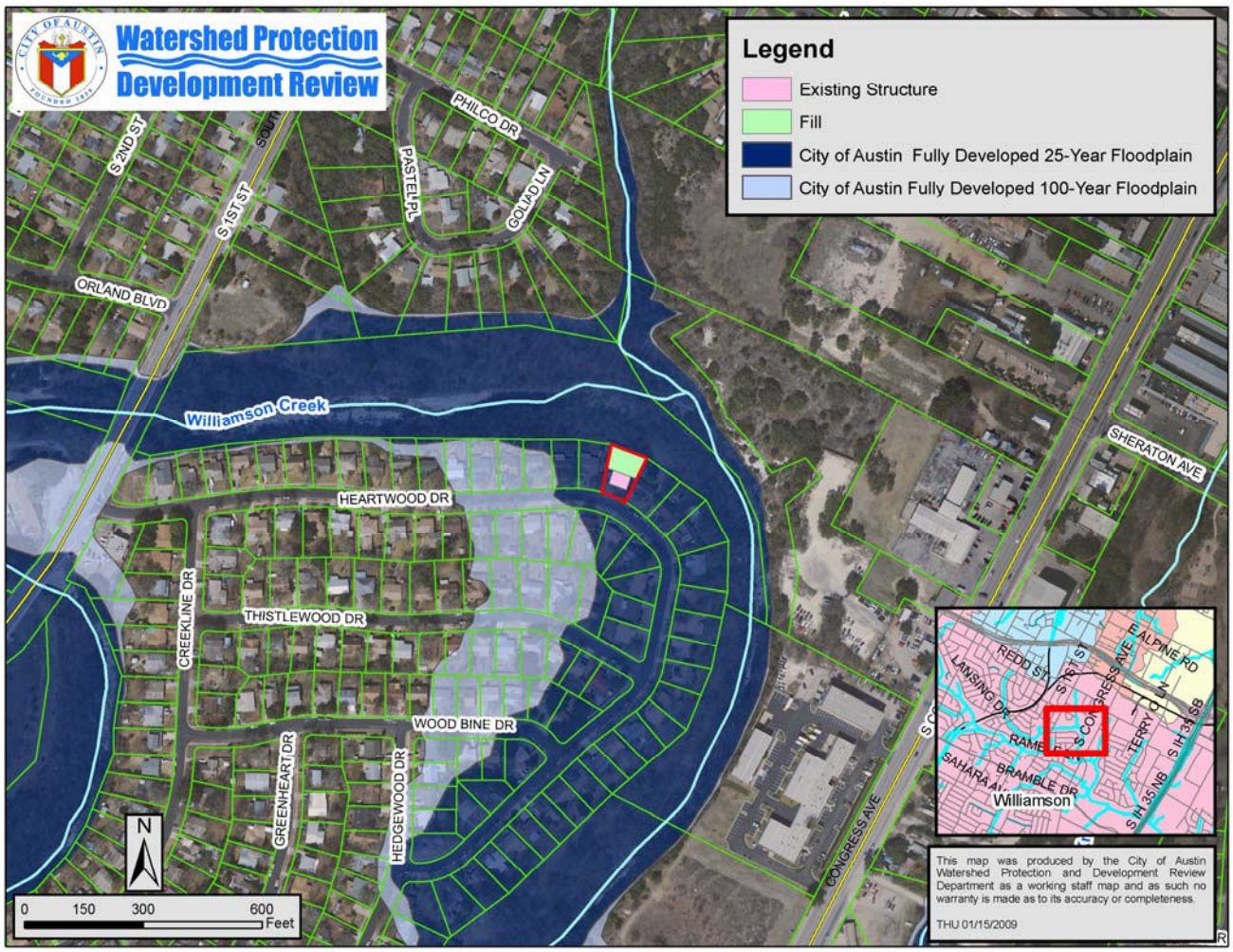
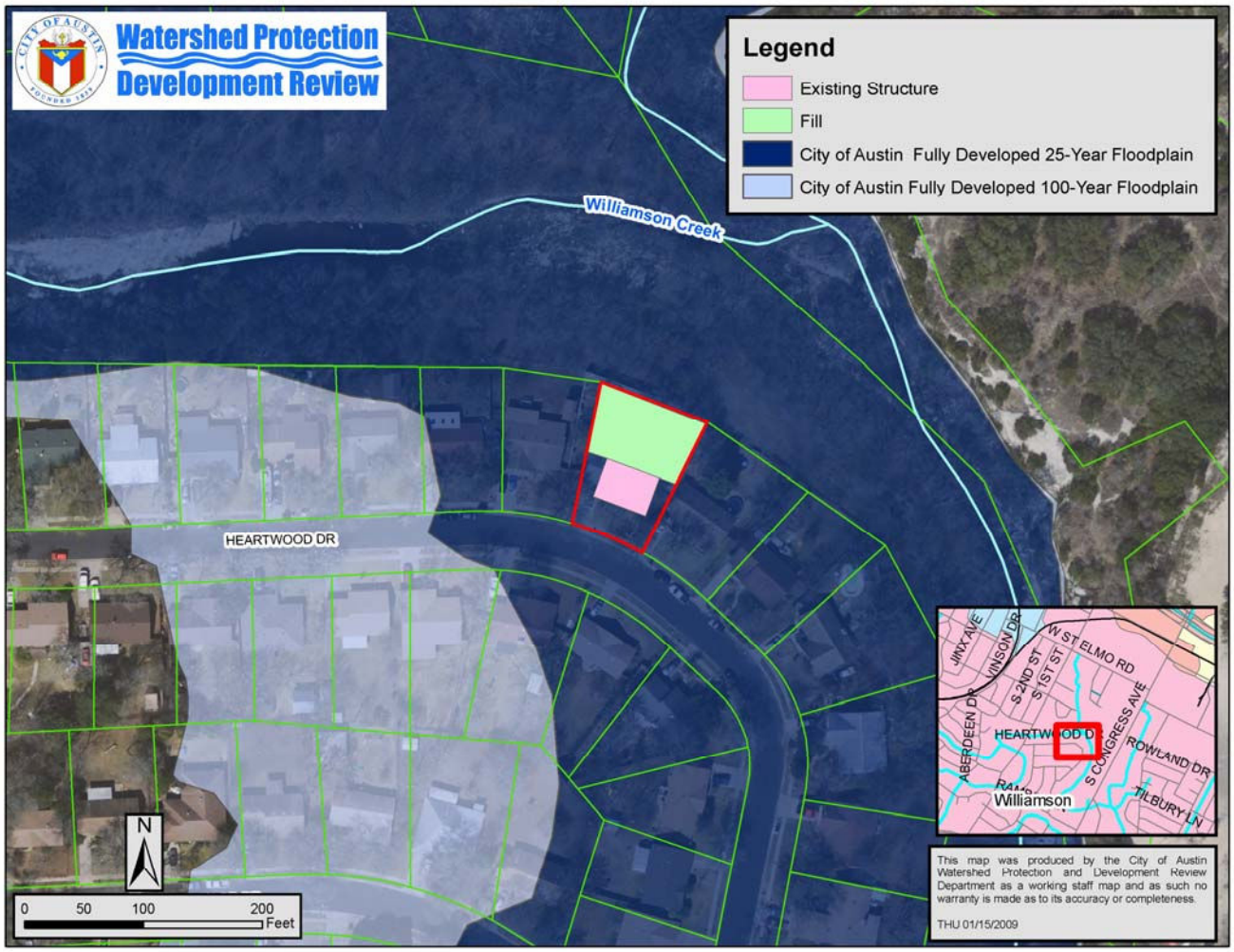
328 Heartwood Drive
Floodplain Map