Lease Space 811 Barton Springs Rd, Suite 920

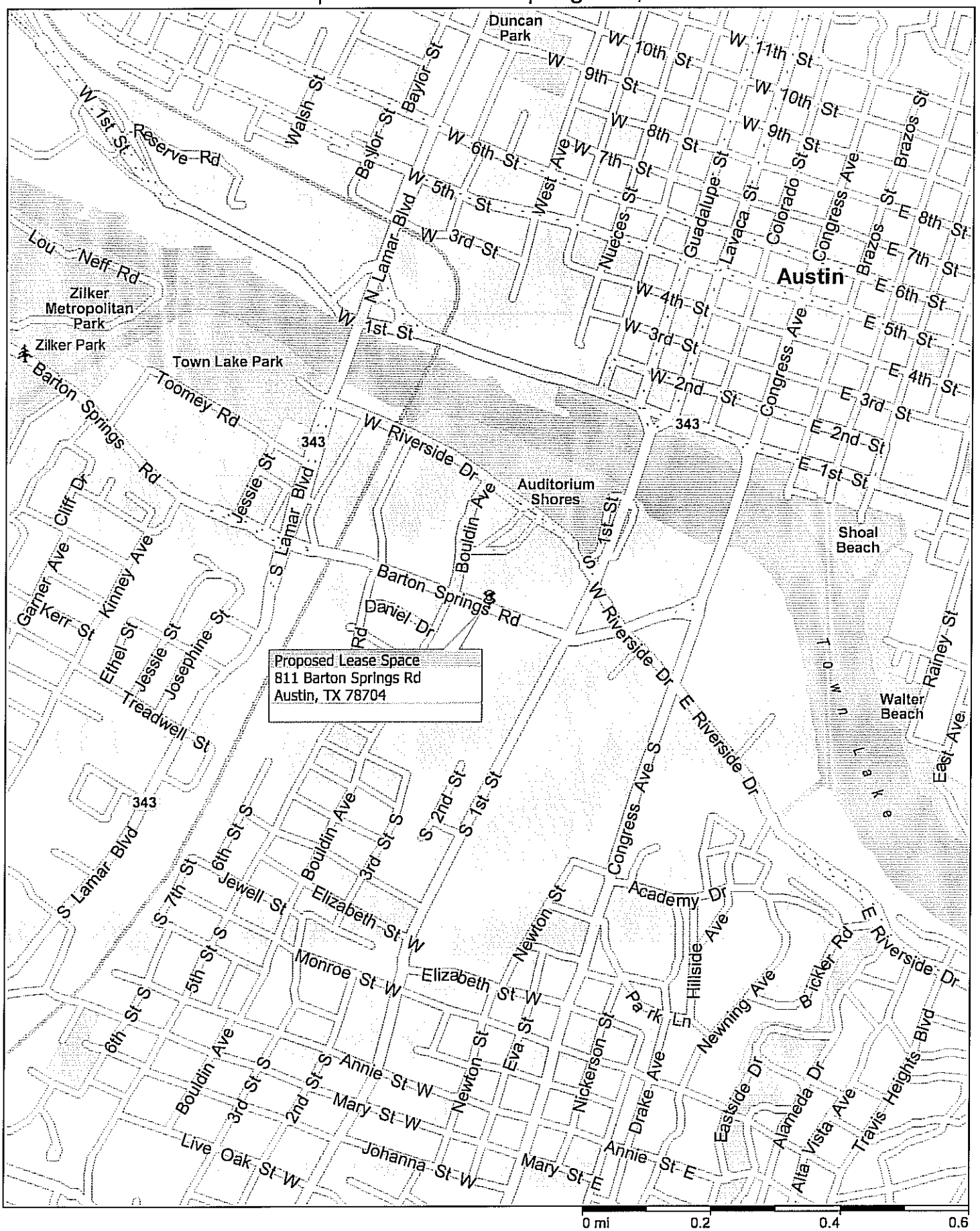

Copyright © 1988-2005 Microsoft Corp. and/or its suppliers. All rights reserved. http://www.microsoft.com/streets/
© 2004 NAVTEQ. All rights reserved. This data includes information taken with permission from Canadian authorities © Her Majesty the Queen in Right of Canada. © Copyright 2004 by TeleAtlas North America, Inc. All rights reserved.