

Heritage Hills- Woodbridge Neighborhood

Bike/Pedestrian Bridge proposed for North Acres Park

History of the Project

- The project was created in 1993 by a request from District 10 Representative Lloyd Doggett to provide connectivity between the neighborhoods in the N.E.Austin area.
- The project was undertaken without consult nor notice with the neighborhoods
- Once the neighborhoods were notified, opposition was immediate and impassioned
- The debate over the bridge has been consistent for the last 15 years

Neighborhood Profile

- Nearly 500 established single family dwellings (+20 years old)
- New construction of mutli family homes along the southern creek bank (duplexes and fourplexes with the owner living on the property)
- Extremely diverse demographics
- Close proximity to UT, shopping and downtown
- Safe “pocket” neighborhood
- Actually affordable for families to live

Concerns of the Neighborhood

- An increase in crime due to the location of the proposed bridge in an unlit, sparsely used and populated part of both neighborhood areas
- Ease of unobserved access via this location
- Reduction in neighborhood safety due to the inevitable encroachment

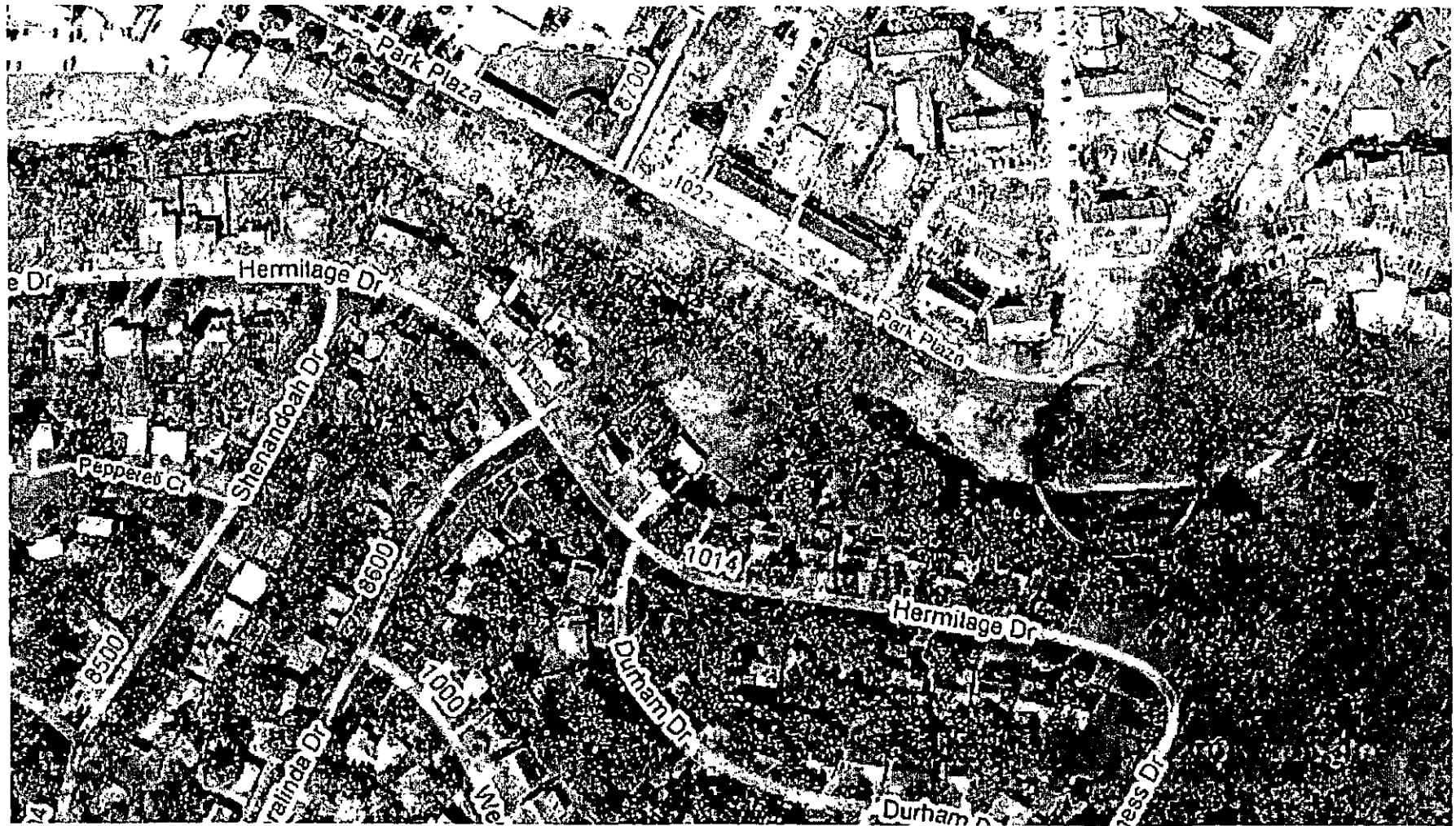

Proposed location of bridge

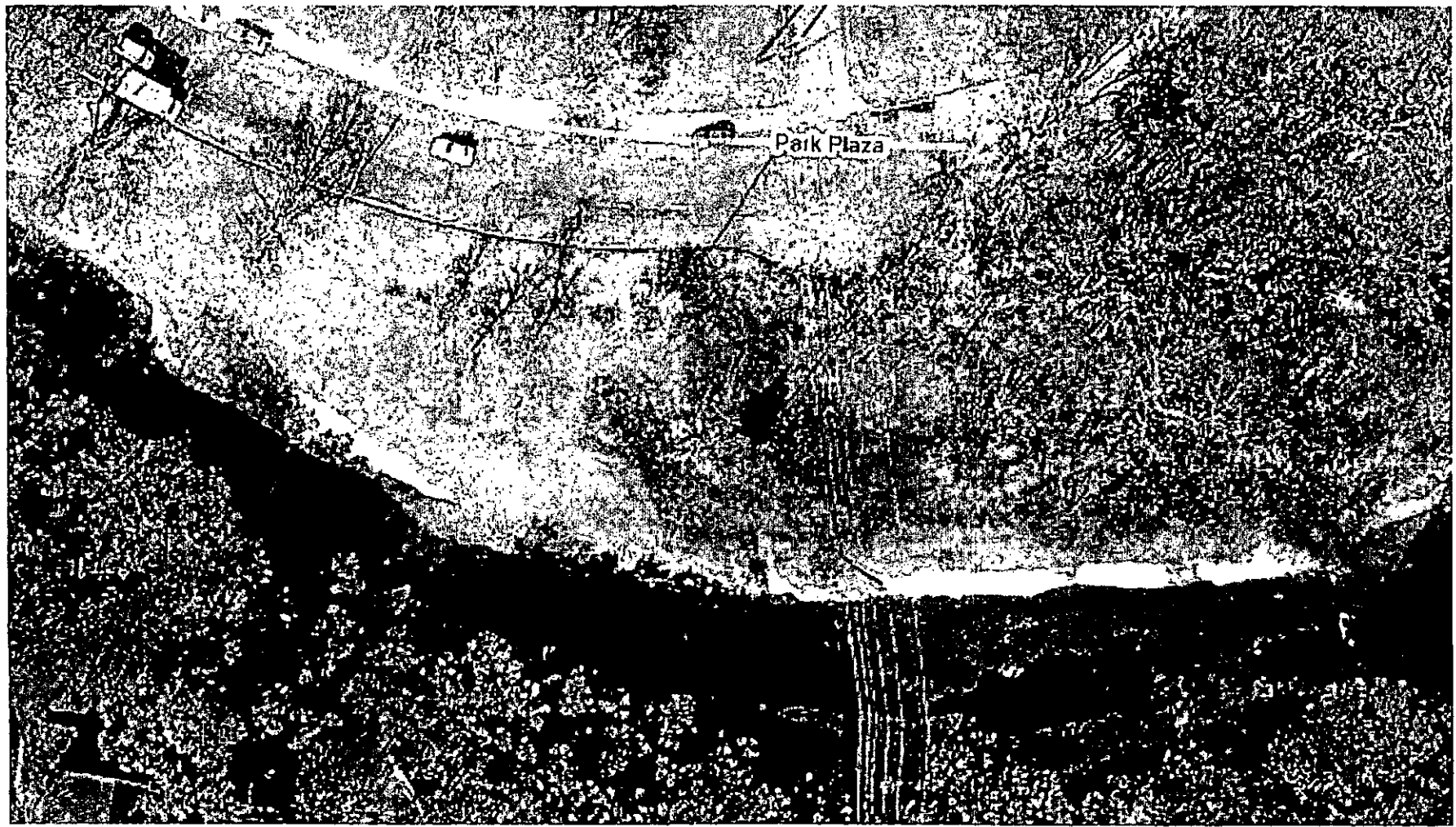

Proposed location of bridge-detail

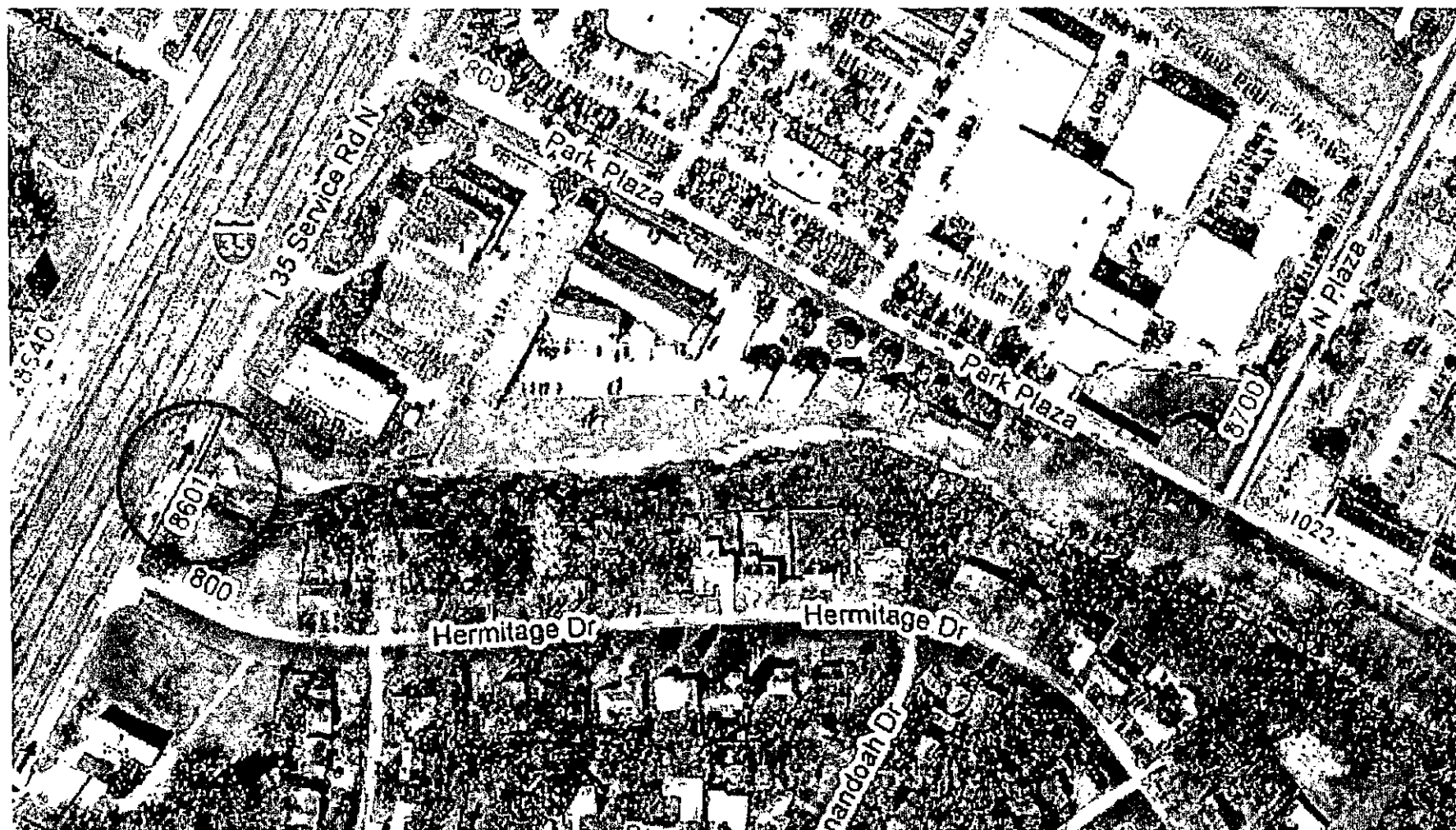

Proposed relocation of bridge

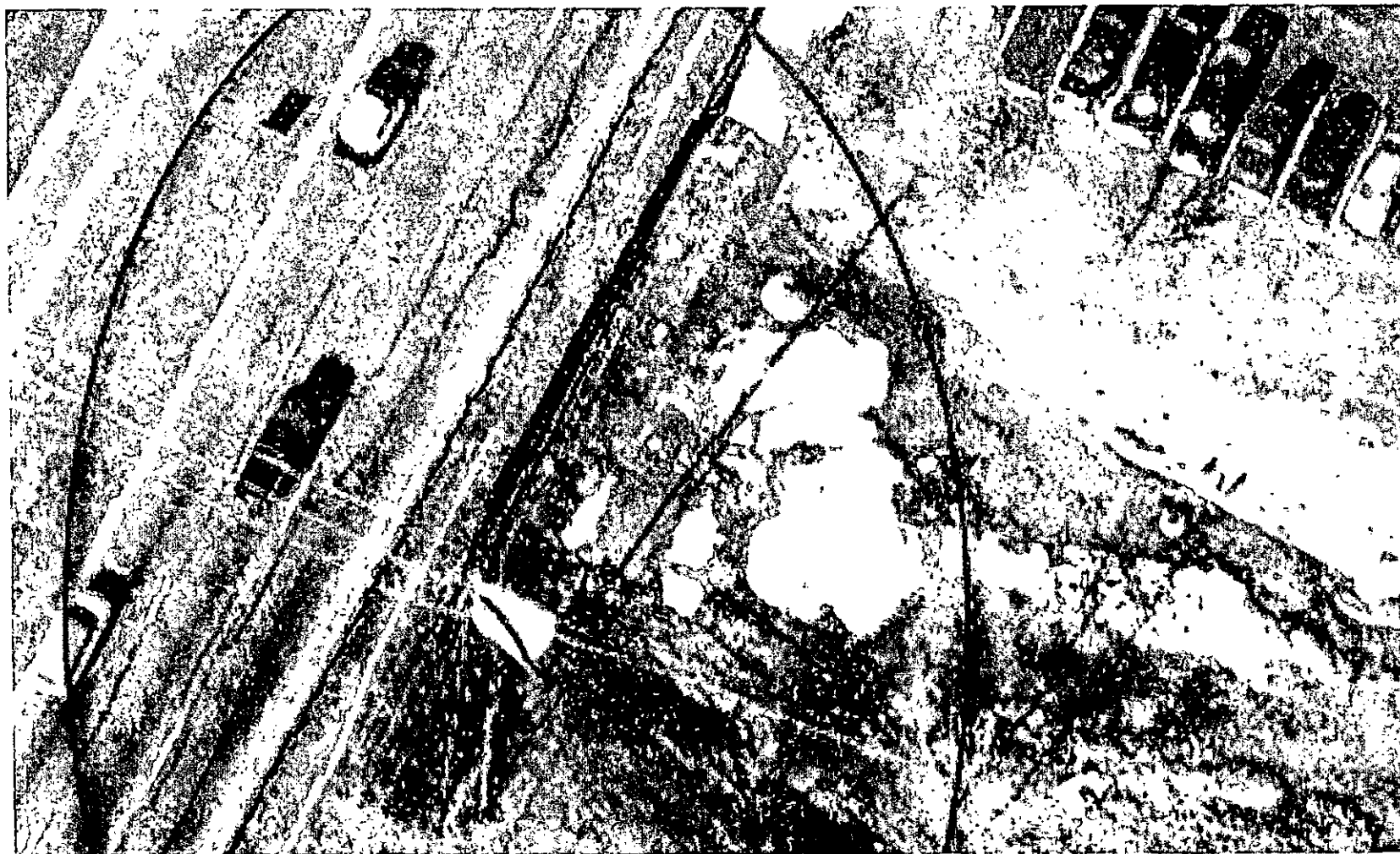

Detail of I-35 frontage

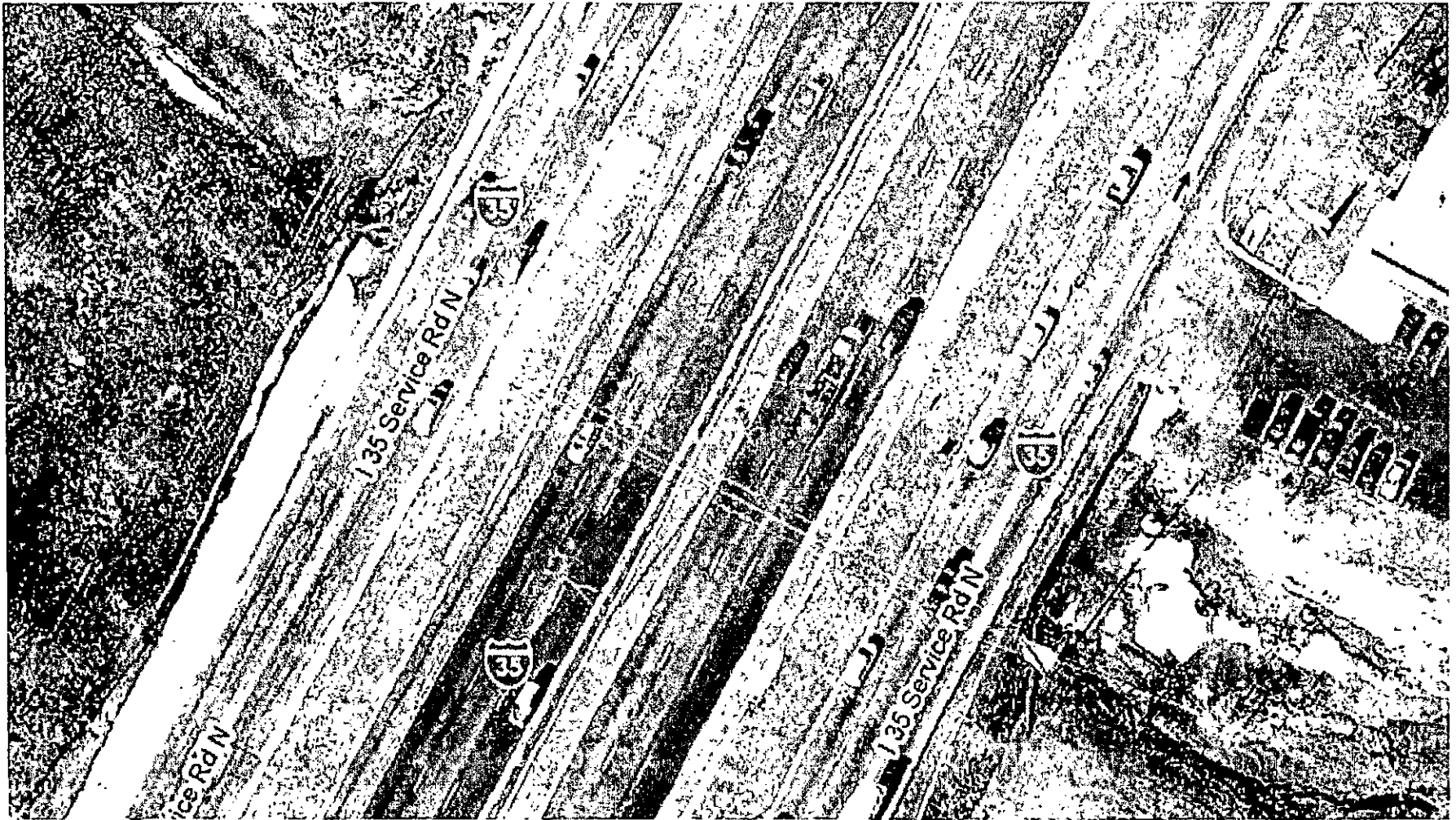

I-35 Infrastructure



Overview of proposed bike route



Overview of existing bike route

Crime Statistics for both Neighborhoods

The number and severity of crimes between the two areas is marked. The number of violent crimes north of Little Walnut Creek is 8.5 times the number in our neighborhood (696 vs 81) for all crimes. And it is 8 times the number of violent crimes (505 vs 63).

Crime stats comparison within a 1000 ft radius: 9125 North Plaza and 8501 Loralinda. Dates from 11/29/08 to 5/19/09 from the City of Austin/Austin Police Department crime information site: <http://www.ci.austin.tx.us/police/crimeinformation.htm>

Count		Crime
N Plaza	HHills	
—	2	ABANDONED VEHICLE
7	—	AGG ASSAULT
7	1	AGG ASSAULT FAM/DATE VIOLENCE
1	—	AGG ASSAULT WITH MOTOR VEH
7	—	AGG ROBBERY/DEADLY WEAPON
1	—	ALCOHOL CONSUMPTION VIOLATION
3	—	AMPLIFIED MUSIC/VEHICLE
1	—	ARSON
7	1	ASLT BY CONTACT FAM/DATING VIO
1	—	ASLT BY THREAT FAM/DATING VIOL
4	—	ASSAULT BY CONTACT
2	—	ASSAULT BY THREAT
1	—	ASSAULT ON PEACE OFFICER
45	5	ASSAULT W/INJURY-FAM/DATE VIOL
6	—	ASSAULT WITH INJURY
4	—	ASSIST COMPLAINANT
2	—	ASSIST EMS
24	2	AUTO THEFT
1	—	AUTO-PED CRASH/COLLISION
3	—	BURGLARY NON RESIDENCE
1	—	BURGLARY OF COIN-OP MACHINE
40	7	BURGLARY OF RESIDENCE
59	14	BURGLARY OF VEH
2	—	CHECK WELFARE
1	—	CRASH/ACCIDENT/CITY VEHICLE
2	—	CRASH/ACCIDENT/PRIVATE PROP
1	—	CRED CARD ABUSE BY FORGERY
1	2	CRED CARD ABUSE/OTHER
40	9	CRIMINAL MISCHIEF
8	—	CRIMINAL TRESPASS
2	—	CRIMINAL TRESPASS/TRANSIENT
1	—	CRUELTY TO ANIMALS
6	—	CURFEW VIOLATION
20	—	CUSTODY ARREST TRAFFIC WARR
1	—	DANG DRUG VIOL/OTHER
1	—	DATING DISTURBANCE
1	—	DEADLY CONDUCT
5	1	DEATH DUE TO NATURAL CAUSES
4	1	DEBIT CARD ABUSE
1	—	DECEASED PERSON
1	—	DEL CONTROLLED SUB/SYN NARC
16	1	DISTURBANCE/OTHER
2	—	DOC DISPLAY FIREARM/PUB PLACE
1	—	DOC EXPOSURE
1	—	DOC FIGHTING
1	1	DOC UNREASONABLE NOISE
12	—	DWI
3	—	DWI 2ND
1	—	DWL SUSPENDED MANDATORY
1	—	DWL SUSPENDED SR
2	—	EVADING / FOOT
1	—	EVADING / VEHICLE PURSUIT
1	—	FAIL TO STOP AND RENDER AID
11	—	FAILURE TO IDENTIFY
41	3	FAMILY DISTURBANCE
4	—	FAMILY DISTURBANCE/PARENTAL

Count		Crime
N Plaza	HHills	
1	—	FELONY ENHANCEMENT/ASLT W/INJ
1	—	FICTITIOUS DRIVERS LICENSE/ID
1	2	FORGERY AND PASSING
1	—	FOUND CONTROLLED SUB
4	—	FOUND PROP
4	—	FRAUD/OTHER
5	—	GRAFFITI
23	5	HARASSMENT
1	—	HARASSMENT OF A PUBLIC SERVANT
1	—	INJ TO DISABLED FAM/DATE VIOL
3	—	INTERFERE WITH CHILD CUSTODY
—	2	JUNKED/NUISANCE VEHICLE
24	1	LEAVING THE SCENE CRASH/ACCIDE
29	1	LOST PROP
2	—	MURDER
1	—	NO DRIVERS LICENSE
4	—	PEDESTRIAN ON ROADWAY
—	1	PERSON DOWN
6	—	POSS CONTROLLED SUB/NARCOTIC
1	—	POSS CONTROLLED SUB/OTHER
1	—	POSS CRIMINAL INSTRUMENT
1	—	POSS DANGEROUS DRUG
7	—	POSS MARIJUANA
1	—	POSS OF ALCOHOL-AGE 16 & UNDER
15	—	POSS OF DRUG PARAPHERNALIA
3	—	PROSTITUTION
25	1	PUBLIC INTOXICATION
2	—	RAPE
2	—	RESISTING ARREST OR SEARCH
1	—	RETAIATION
2	—	ROBBERY BY ASSAULT
1	—	SHOTS FIRED
1	—	STALKING
—	1	STRUCTURE FIRE
3	1	SUICIDE
4	2	SUSPICIOUS PERSON
1	—	SUSPICIOUS VEH
6	1	TERRORISTIC THREAT
2	—	TERRORISTIC THREAT-FAM/DAT VIO
34	9	THEFT
1	—	THEFT BY EMBEZZLEMENT
1	—	THEFT FROM AUTO
1	1	THEFT FROM PERSON
1	—	THEFT OF AUTO PARTS
2	1	THEFT OF BICYCLE
3	—	THEFT OF LICENSE PLATE
3	—	THEFT OF SERVICE
—	1	TRAFFIC HAZARD/DEBRIS
3	—	TRAFFIC VIOL/OTHER
1	—	TRUANCY
1	—	UIPP
10	1	UNAUTHORIZED USE OF VEH
8	—	VIOL STATE LAW/OTHER
7	—	VOCO VIOL/OTHER
8	1	WARR ARREST NON TRAFFIC
—	1	WRECKER ORDINANCE VIOLATION

Why is this still being fought after 15 years

- AISD Bus Service is expensive
- No direct route from North Plaza/Park Plaza to Bernice Hart Elementary
- \$130 has been expended on engineering and design work on the proposed location which would be lost product if the bridge is moved

What is the alternative?

- Moving the bridge's location to I-35 would mirror the existing infrastructure from the southbound frontage road (west side of I-35)
- There is already a “Path of Desire” (cow path) at the I-35 frontage road being used by our neighbors to the north of Little Walnut Creek
- Providing this capital improvement to the frontage road has multiple benefits beyond connectivity

What is the alternative?

- Moving the bridge's location to I-35 would mirror the existing infrastructure from the southbound frontage road (west side of I-35)
- There is already a “Path of Desire” (cow path) at the I-35 frontage road being used by our neighbors to the north of Little Walnut Creek
- Providing this capital improvement to the frontage road has multiple benefits beyond connectivity

☒ Overall HHWH Transportation and
Infrastructure Goal: EXCERPT OF
NEIGHBORHOOD DRAFT PLAN

- Develop a multimodal transportation network that residents can use to move safely, efficiently, and effectively within and out of the planning area.

Proposed Bike/Ped Bridge

Objective 1: Build a bike and pedestrian bridge or facility to encourage greater non-automotive transportation in the community.

- Recommendation 1.1: Reject the bridge in its current incarnation.
- Recommendation 1.2: Install a sidewalk and pedestrian and bike bridge along the I-35 frontage road, from Park Plaza to Hermitage Drive, as an alternative to the proposed pedestrian bridge. (Rundberg to 183)
- Recommendation 1.3: Install a new off street multi use shared access path along Cameron Road-Dessau Drive, as an alternative to the proposed pedestrian bridge.

Objective 3: Improve the local bicycle network throughout the area.

- Recommendation 3.1: Examine the feasibility of installing bicycle facilities (routes) at the following locations:
 1. In lieu of a road diet on C/D, modify existing sidewalks on both sides C/D to accommodate ped/bikes
 2. The I-35 frontage road
 3. Rutherford Drive, along the entire length.
 4. Along Little Walnut Creek, from I-35 to Cameron Road (private property ownership of this land may be an issue) and tie to C/D bike route.
 5. Rundberg Lane (I35 to C/D)
 6. Braker Lane (I35 to Cameron)
 7. Cameron/Dessau (via a road diet [possibly strike in favor of # 1])

Objective 3: Improve the local bicycle network throughout the area.

- Recommendation 3.2: Examine the feasibility of installing bicycle facilities (routes) at the following locations:
 1. Off street multi use shared path on C/D, modify existing sidewalks on both sides C/D to accommodate ped/bikes (preferred option vs. 1)
 2. Rutherford Drive, along the entire length.
 3. Along Little Walnut Creek, from I-35 to Cameron Road (private property ownership of this land may be an issue) and tie to C/D bike route.
 4. Rundberg Lane (I35 to C/D)
 5. Braker Lane (I35 to Cameron)
 6. The I-35 frontage road
 7. Cameron/Dessau (via a road diet)

Crime stats comparison within a 1000 ft radius: 9125 North Plaza and 8501 Loralinda. Dates from 11/29/08 to 5/19/09 from the City of Austin/Austin Police Department crime information site: <http://www.ci.austin.tx.us/police/crimeinformation.htm>

Count		Crime
N Plaza	HHills	
—	2	ABANDONED VEHICLE
7	—	AGG ASSAULT
7	1	AGG ASSAULT FAM/DATE VIOLENCE
1	—	AGG ASSAULT WITH MOTOR VEH
7	—	AGG ROBBERY/DEADLY WEAPON
1	—	ALCOHOL CONSUMPTION VIOLATION
3	—	AMPLIFIED MUSIC/VEHICLE
1	—	ARSON
7	1	ASLT BY CONTACT FAM/DATING VIO
1	—	ASLT BY THREAT FAM/DATING VIOL
4	—	ASSAULT BY CONTACT
2	—	ASSAULT BY THREAT
1	—	ASSAULT ON PEACE OFFICER
45	5	ASSAULT W/INJURY-FAM/DATE VIOL
6	—	ASSAULT WITH INJURY
4	—	ASSIST COMPLAINANT
2	—	ASSIST EMS
24	2	AUTO THEFT
1	—	AUTO-PED CRASH/COLLISION
3	—	BURGLARY NON RESIDENCE
1	—	BURGLARY OF COIN-OP MACHINE
40	7	BURGLARY OF RESIDENCE
59	14	BURGLARY OF VEH
2	—	CHECK WELFARE
1	—	CRASH/ACCIDENT/CITY VEHICLE
2	—	CRASH/ACCIDENT/PRIVATE PROP
1	—	CRED CARD ABUSE BY FORGERY
1	2	CRED CARD ABUSE/OTHER
40	9	CRIMINAL MISCHIEF
8	—	CRIMINAL TRESPASS
2	—	CRIMINAL TRESPASS/TRANSIENT
1	—	CRUELTY TO ANIMALS
6	—	CURFEW VIOLATION
20	—	CUSTODY ARREST TRAFFIC WARR
1	—	DANG DRUG VIOL/OTHER
1	—	DATING DISTURBANCE
1	—	DEADLY CONDUCT
5	1	DEATH DUE TO NATURAL CAUSES
4	1	DEBIT CARD ABUSE
1	—	DECEASED PERSON
1	—	DEL CONTROLLED SUB/SYN NARC
16	1	DISTURBANCE/OTHER
2	—	DOC DISPLAY FIREARM/PUB PLACE
1	—	DOC EXPOSURE
1	—	DOC FIGHTING
1	1	DOC UNREASONABLE NOISE
12	—	DWI
3	—	DWI 2ND
1	—	DWL SUSPENDED MANDATORY
1	—	DWL SUSPENDED SR
2	—	EVADING / FOOT
1	—	EVADING / VEHICLE PURSUIT
1	—	FAIL TO STOP AND RENDER AID
11	—	FAILURE TO IDENTIFY
41	3	FAMILY DISTURBANCE
4	—	FAMILY DISTURBANCE/PARENTAL

Count		Crime
N Plaza	HHills	
1	—	FELONY ENHANCEMENT/ASLT W/INJ
1	—	FICTITIOUS DRIVERS LICENSE/ID
1	2	FORGERY AND PASSING
1	—	FOUND CONTROLLED SUB
4	—	FOUND PROP
4	—	FRAUD/OTHER
5	—	GRAFFITI
23	5	HARASSMENT
1	—	HARASSMENT OF A PUBLIC SERVANT
1	—	INJ TO DISABLED FAM/DATE VIOL
3	—	INTERFERE WITH CHILD CUSTODY
—	2	JUNKED/NUISANCE VEHICLE
24	1	LEAVING THE SCENE CRASH/ACCIDE
29	1	LOST PROP
2	—	MURDER
1	—	NO DRIVERS LICENSE
4	—	PEDESTRIAN ON ROADWAY
—	1	PERSON DOWN
6	—	POSS CONTROLLED SUB/NARCOTIC
1	—	POSS CONTROLLED SUB/OTHER
1	—	POSS CRIMINAL INSTRUMENT
1	—	POSS DANGEROUS DRUG
7	—	POSS MARIJUANA
1	—	POSS OF ALCOHOL-AGE 16 & UNDER
15	—	POSS OF DRUG PARAPHERNALIA
3	—	PROSTITUTION
25	1	PUBLIC INTOXICATION
2	—	RAPE
2	—	RESISTING ARREST OR SEARCH
1	—	RETALIATION
2	—	ROBBERY BY ASSAULT
1	—	SHOTS FIRED
1	—	STALKING
—	1	STRUCTURE FIRE
3	1	SUICIDE
4	2	SUSPICIOUS PERSON
1	—	SUSPICIOUS VEH
6	1	TERRORISTIC THREAT
2	—	TERRORISTIC THREAT-FAM/DAT VIO
34	9	THEFT
1	—	THEFT BY EMBEZZLEMENT
1	—	THEFT FROM AUTO
1	1	THEFT FROM PERSON
1	—	THEFT OF AUTO PARTS
2	1	THEFT OF BICYCLE
3	—	THEFT OF LICENSE PLATE
3	—	THEFT OF SERVICE
—	1	TRAFFIC HAZARD/DEBRIS
3	—	TRAFFIC VIOL/OTHER
1	—	TRUANCY
1	—	UIPP
10	1	UNAUTHORIZED USE OF VEH
8	—	VIOL STATE LAW/OTHER
7	—	VOCO VIOL/OTHER
8	1	WARR ARREST NON TRAFFIC
—	1	WRECKER ORDINANCE VIOLATION

Crime stats comparison within a 1000 ft radius: 9125 North Plaza and 8501 Loralinda. Dates from 11/29/08 to 5/19/09 from the City of Austin/Austin Police Department crime information site: <http://www.ci.austin.tx.us/police/crimeinformation.htm>

N Plaza	Hhills	
0	2	abandoned vehicl
7	0	agg assault
7	1	agg assault fam/date violence
1	0	agg assault with a motor vehicle
7	0	agg robbery/deadly weapon
1	0	alcohol consumption violation
3	0	amplified music/vehicle
1	0	arson
7	1	assault by contact fam/dating violence
1	0	assault by threat fam/dating violence
4	0	assault by contact
2	0	assault by threat
1	0	assault on peace officer
45	5	assault w/Injury - fam/date violence
6	0	assault with injury
4	0	assist complaint
2	0	assist EMS
24	2	auto theft
1	0	auto-ped crash/collision
3	0	burglary non residence
1	0	burglary of coin-op machine
40	7	burglary of a residence
59	14	burglary of a vehicle
2	0	check welfare
1	0	cras/accident city vehicle
2	0	crash/accident/private property
1	0	credit card abuse
40	9	criminal mischeif
8	0	criminal trespass
2	0	criminal trespass/mischeif
1	0	cruelty to animals
6	0	curfew violations
20	0	custody arrest traffic warrant
1	0	dangerous drug viol/other
1	0	dating disturbance
1	0	deadly conduct
5	1	death due to natural causes
4	1	debit card abuse
1	0	deceased person
1	0	Del Controlled Substance/Syn Narc
16	1	disturbance/Other
2	0	DOC display Firearm/Public Place
1	0	DOC Exposure
1	0	DOC Fighting
1	1	DOC Unresasonable Noise
12	0	DWI
3	0	DWI 2nd
1	0	DWI Suspended Mandatory
1	0	DWI Suspended SR
2	0	Evading/Foot
1	0	Evading/Vehicle
1	0	Failure to stop and render aid
11	0	failure to identify
41	3	Family Disturbance
4	0	Family Disturbance/Parental
1	0	Felony Enhancement/Assist w/Inj
1	0	fictitious drivers license/ID
1	2	Forgery and Passing
1	0	Found Controlled Sub
4	0	Found Prop
4	0	Fraud/Other
5	0	Graffiti
23	5	harrassment
1	0	harrassment of a public servant
1	0	Inj to disabled fam/date violence
3	0	Interfere with child custody
0	2	junked/nusciance vehicles
24	1	leaving the scene crash/accident
29	1	lost prop
2	0	murder
1	0	no previous license
4	0	pedestrian on roadway
0	1	person down

6	0	poss controlled sub/narcotic
1	0	poss controlled sub/other
1	0	poss criminal instrument
1	0	poss dangerous drug
7	0	poss marijuana
1	0	poss of alcohol - age 16 & under
15	0	poss of drug paraphenalia
3	0	prostitution
25	1	public Intoxication
2	0	rape
2	0	resisting arrest or search
1	0	retalliation
2	0	robbery by assault
1	0	shots fired
1	0	stalking
0	1	structure fire
3	1	suicide
4	2	suspicious person
1	0	suspicious vehicle
6	1	terrorist threat
2	0	terroristic threat-fam/date violence
34	9	theft
1	0	theft by embezzlement
1	0	theft from auto
1	1	theft from person
1	0	theft of auto parts
2	1	theft of bicycle
3	0	theft of license plate
3	0	theft of service
0	1	traffic hazard/debris
3	0	traffic viol/other
1	0	truancy
1	0	UIPP
10	1	unauthorized use of vehicle
8	0	viol state law/other
7	0	voco viol/other
8	1	warr arrest non traffic
0	1	wrecked ordinance violation
696	81	TOTAL
859.3%	11.6%	By Percentage

Crime stats comparison within a 1000 ft radius: 9125 North Plaza and 8501 Loralinda. Dates from 11/29/08 to 5/19/09 from the City of Austin/Austin Police Department crime information site: <http://www.ci.austin.tx.us/police/crimeinformation.htm>

N Plaza	Hhills	
7	0	agg assault
7	1	agg assault fam/date violence
1	0	agg assault with a motor vehicle
7	0	agg robbery/deadly weapon
1	0	alcohol consumption violation
1	0	arson
7	1	assault by contact fam/dating violence
1	0	assault by threat fam/dating violence
4	0	assault by contact
2	0	assault by threat
1	0	assault on peace officer
45	5	assault w/injury - fam/date violence
6	0	assault with injury
4	0	assist complaint
24	2	auto theft
1	0	auto-ped crash/collision
3	0	burglary non residence
1	0	burglary of coin-op machine
40	7	burglary of a residence
59	14	burglary of a vehicle
40	9	criminal mischief
8	0	criminal trespass
2	0	criminal trespass/mischief
1	0	cruelty to animals
1	0	dangerous drug viol/other
1	0	dating disturbance
1	0	deadly conduct
1	0	Del Controlled Substance/Syn Narc
16	1	disturbance/Other
2	0	DOC display Firearm/Public Place
1	0	DOC Exposure
1	0	DOC Fighting
2	0	Evading/Foot
1	0	Evading/Vehicle
1	0	Failure to stop and render aid
11	0	failure to identify
41	3	Family Disturbance
4	0	Family Disturbance/Parental
1	0	Felony Enhancement/Assist w/Inj
1	0	Found Controlled Sub
23	5	harrassment
1	0	harrassment of a public servant
1	0	Inj to disabled fam/date violence
3	0	Interfere with child custody
2	0	murder
1	0	no previous license
4	0	pedestrian on roadway
6	0	poss controlled sub/narcotic
1	0	poss controlled sub/other
1	0	poss criminal instrument
1	0	poss dangerous drug
7	0	poss marijuana
1	0	poss of alcohol - age 16 & under
15	0	poss of drug paraphenalia
3	0	prostitution
2	0	rape
2	0	resisting arrest or search
1	0	retalliation
2	0	robbery by assault
1	0	shots fired
1	0	stalking
4	2	suspicious person
1	0	suspicious vehicle
6	1	terrorist threat
2	0	terroristic threat-fam/date violence
34	9	theft
1	0	theft by embezzlement
1	0	theft from auto
1	1	theft from person
1	0	theft of auto parts
2	1	theft of bicycle
3	0	theft of license plate
3	0	theft of service

8	1	warr arrest non traffic
505	63	TOTAL
801.6%	12.5%	By Percentage