S LAKESHORE BLVD
ARENA DR
TOWN PARK DR
TINNIN FORD RD
PARKER LN
RIVERSIDE DR E
ROYAL CREST DR
ELMONT DR
TOWN LAKE CIR
SITE
SITE
SITE
40′
60′
75′
90′
120′

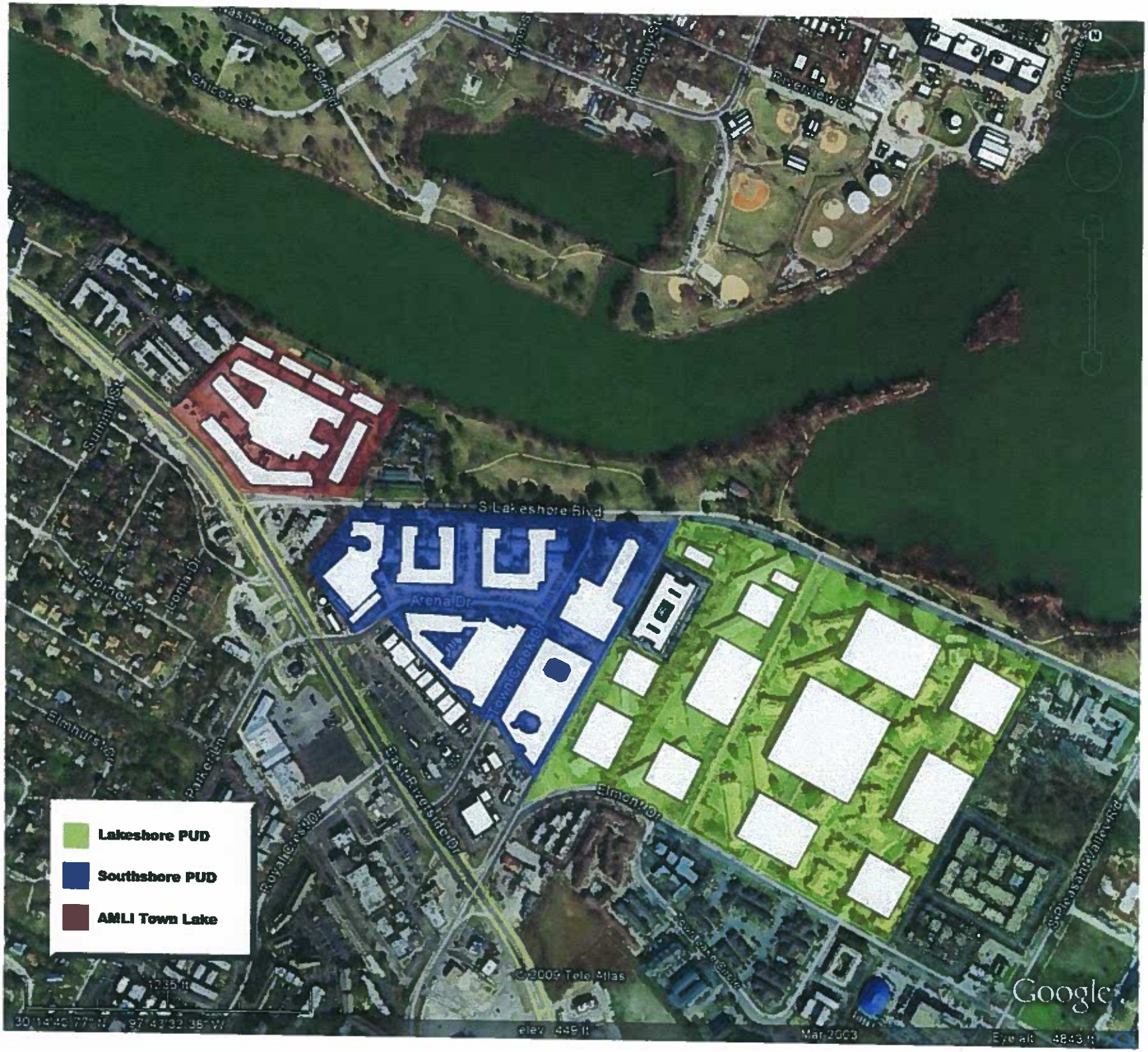

Lakeshore PUD
Southshore PUD
AMLI Town Lake
S Lakeshore Blvd
Arena Dr
Town Creek Dr
East Riverside Dr
Elmont Dr
Riverview Dr
Chicon St
Summit St
Elmhurst Dr
Parker Ln
Royal Crest Dr
Pleasant Valley Rd
©2009 Tele Atlas
Google
Mar 2003

Lady Bird Lake
S Lakeshore Blvd
Arena Dr
Elmont Dr
East Riverside Dr
Royal Crest Dr
S Pleasant Valley
Southshore PUD
Lakeshore PUD
Google

Primary
SOUTH LAKESHORE
Primary
Nash Hernandez Sr Rd
496 ft
Image U.S. Geological Survey
© 2009 Tele Atlas
Image USDA Farm Service Agency
EAST RIVERSIDE
Summit St
Google

East Riverside Dr
Royal Crest Dr
Google

Image U.S. Geological Survey
© 2009 TeleAtlas
Image CAPCOG
Image USDA Farm Service Agency
Google

PUBLIC HEARING INFORMATION

This zoning/rezoning request will be reviewed and acted upon at two public hearings: before the Land Use Commission and the City Council. Although applicants and/or their agent(s) are expected to attend a public hearing, you are not required to attend. However, if you do attend, you have the opportunity to speak FOR or AGAINST the proposed development or change. You may also contact a neighborhood or environmental organization that has expressed an interest in an application affecting your neighborhood.

During its public hearing, the board or commission may postpone or continue an application's hearing to a later date, or may evaluate the City staff's recommendation and public input forwarding its own recommendation to the City Council. If the board or commission announces a specific date and time for a postponement or continuation that is not later than 60 days from the announcement, no further notice is required.

During its public hearing, the City Council may grant or deny a zoning request, or rezone the land to a less intensive zoning than requested but in no case will it grant a more intensive zoning.

However, in order to allow for mixed use development, the Council may add the MIXED USE (MU) COMBINING DISTRICT to certain commercial districts. The MU Combining District simply allows residential uses in addition to those uses already allowed in the seven commercial zoning districts. As a result, the MU Combining District allows the combination of office, retail, commercial, and residential uses within a single development.

For additional information on the City of Austin's land development process, visit our website:

www.ci.austin.tx.us/development

Written comments must be submitted to the board or commission (or the contact person listed on the notice) before or at a public hearing. Your comments should include the board or commission's name, the scheduled date of the public hearing, and the Case Number and the contact person listed on the notice.

Case Number: C814-2008-0087
Contact: Stephen Rye, 512-974-7604
Public Hearing:
September 23, 2008 Planning Commission

☒ **I am in favor**
☐ **I object**

Blake Coleman
Your Name *(please print)*

1818 S. Lakeshore Blvd # 12
Your address(es) affected by this application

Signature

9/13/08
Date

Comments:
I think this would be great for the area.

If you use this form to comment, it may be returned to:
City of Austin
Neighborhood Planning and Zoning Department
Stephen Rye}
P. O. Box 1088
Austin, TX 78767-8810

PUBLIC HEARING INFORMATION

This zoning/rezoning request will be reviewed and acted upon at two public hearings: before the Land Use Commission and the City Council. Although applicants and/or their agent(s) are expected to attend a public hearing, you are not required to attend. However, if you do attend, you have the opportunity to speak FOR or AGAINST the proposed development or change. You may also contact a neighborhood or environmental organization that has expressed an interest in an application affecting your neighborhood.

During its public hearing, the board or commission may postpone or continue an application's hearing to a later date, or may evaluate the City staff's recommendation and public input forwarding its own recommendation to the City Council. If the board or commission announces a specific date and time for a postponement or continuation that is not later than 60 days from the announcement, no further notice is required.

During its public hearing, the City Council may grant or deny a zoning request, or rezone the land to a less intensive zoning than requested but in no case will it grant a more intensive zoning.

However, in order to allow for mixed use development, the Council may add the MIXED USE (MU) COMBINING DISTRICT to certain commercial districts. The MU Combining District simply allows residential uses in addition to those uses already allowed in the seven commercial zoning districts. As a result, the MU Combining District allows the combination of office, retail, commercial, and residential uses within a single development.

For additional information on the City of Austin's land development process, visit our website:

www.ci.austin.tx.us/development

Written comments must be submitted to the board or commission (or the contact person listed on the notice) before or at a public hearing. Your comments should include the board or commission's name, the scheduled date of the public hearing, and the Case Number and the contact person listed on the notice.

Case Number: C814-2008-0087
Contact: Stephen Rye, 512-974-7604
Public Hearing:
September 23, 2008 Planning Commission

☑ **I am in favor**
☐ **I object**

CHARLES MORRISON
Your Name *(please print)*

1717 WEST 6TH 78703
Your address(es) affected by this application

Signature — Date: 9-15-08

Comments:

If you use this form to comment, it may be returned to:
City of Austin
Neighborhood Planning and Zoning Department
Stephen Rye}
P. O. Box 1088
Austin, TX 78767-8810

PUBLIC HEARING INFORMATION

This zoning/rezoning request will be reviewed and acted upon at two public hearings: before the Land Use Commission and the City Council. Although applicants and/or their agent(s) are expected to attend a public hearing, you are not required to attend. However, if you do attend, you have the opportunity to speak FOR or AGAINST the proposed development or change. You may also contact a neighborhood or environmental organization that has expressed an interest in an application affecting your neighborhood.

During its public hearing, the board or commission may postpone or continue an application's hearing to a later date, or may evaluate the City staff's recommendation and public input forwarding its own recommendation to the City Council. If the board or commission announces a specific date and time for a postponement or continuation that is not later than 60 days from the announcement, no further notice is required.

During its public hearing, the City Council may grant or deny a zoning request, or rezone the land to a less intensive zoning than requested but in no case will it grant a more intensive zoning.

However, in order to allow for mixed use development, the Council may add the MIXED USE (MU) COMBINING DISTRICT to certain commercial districts. The MU Combining District simply allows residential uses in addition to those uses already allowed in the seven commercial zoning districts. As a result, the MU Combining District allows the combination of office, retail, commercial, and residential uses within a single development.

For additional information on the City of Austin's land development process, visit our website:

www.ci.austin.tx.us/development

Written comments must be submitted to the board or commission (or the contact person listed on the notice) before or at a public hearing. Your comments should include the board or commission's name, the scheduled date of the public hearing, and the Case Number and the contact person listed on the notice.

Case Number: C814-2008-0087
Contact: Steve Rye, 512-974-7604
Public Hearing:
February 10, 2009 Planning Commission

☑ **I am in favor**
☐ **I object**

J. B. Hightower
Your Name *(please print)*

1818 S. Lakeshore Blvd #19
Your address(es) affected by this application

John B Hightower — 2/2/09
Signature — Date

Comments: Please force Grayco to demolish the crime plagued fivetrap apartments they emptied. Transients live there, drug deals go on there. This is a crime blight on our neighborhood. Help!

If you use this form to comment, it may be returned to:
City of Austin
Neighborhood Planning and Zoning Department
Steve Rye,}
P. O. Box 1088
Austin, TX 78767-8810

PUBLIC HEARING INFORMATION

This zoning/rezoning request will be reviewed and acted upon at two public hearings: before the Land Use Commission and the City Council. Although applicants and/or their agent(s) are expected to attend a public hearing, you are not required to attend. However, if you do attend, you have the opportunity to speak FOR or AGAINST the proposed development or change. You may also contact a neighborhood or environmental organization that has expressed an interest in an application affecting your neighborhood.

During its public hearing, the board or commission may postpone or continue an application's hearing to a later date, or may evaluate the City staff's recommendation and public input forwarding its own recommendation to the City Council. If the board or commission announces a specific date and time for a postponement or continuation that is not later than 60 days from the announcement, no further notice is required.

During its public hearing, the City Council may grant or deny a zoning request, or rezone the land to a less intensive zoning than requested but in no case will it grant a more intensive zoning.

However, in order to allow for mixed use development, the Council may add the MIXED USE (MU) COMBINING DISTRICT to certain commercial districts. The MU Combining District simply allows residential uses in addition to those uses already allowed in the seven commercial zoning districts. As a result, the MU Combining District allows the combination of office, retail, commercial, and residential uses within a single development.

For additional information on the City of Austin's land development process, visit our website:

www.ci.austin.tx.us/development

Written comments must be submitted to the board or commission (or the contact person listed on the notice) before or at a public hearing. Your comments should include the board or commission's name, the scheduled date of the public hearing, and the Case Number and the contact person listed on the notice.

Case Number: C814-2008-0087
Contact: Stephen Rye, 512-974-7604
Public Hearing:
September 23, 2008 Planning Commission

☑ **I am in favor**
☐ **I object**

Carmen E. Harp
Your Name *(please print)*

1201 Tinnin Ford Rd #35 Austin TX 78741
Your address(es) affected by this application

Signature: _____ Date: 09/24/08

Comments: _____

If you use this form to comment, it may be returned to:
City of Austin
Neighborhood Planning and Zoning Department
Stephen Rye}
P. O. Box 1088
Austin, TX 78767-8810

Written comments must be submitted to the board or commission (or the contact person listed on the notice) before or at a public hearing. Your comments should include the board or commission's name, the scheduled date of the public hearing, and the Case Number and the contact person listed on the notice.

Case Number: C814-2008-0087
Contact: Stephen Rye, 512-974-7604
Public Hearing:
September 23, 2008 Planning Commission

Dawnna Hyndman
Your Name *(please print)*

☐ I am in favor
☐ I object

1801 S. Lakeshore #160 Austin 78741
Your address(es) affected by this application

Dawnna Hyndman 9/13/08
Signature Date

Comments: The only way I'd be in favor of rezoning is if I was still placed in this surrounding area. I am not familiar with Austin, I have no means of transportation, and I'm on disability also I have no way to move myself or my things or the finances to do so. thankyou for listening

If you use this form to comment, it may be returned to:
City of Austin
Neighborhood Planning and Zoning Department
Stephen Rye}
P. O. Box 1088
Austin, TX 78767-8810

PUBLIC HEARING INFORMATION

This zoning/rezoning request will be reviewed and acted upon at two public hearings: before the Land Use Commission and the City Council. Although applicants and/or their agent(s) are expected to attend a public hearing, you are not required to attend. However, if you do attend, you have the opportunity to speak FOR or AGAINST the proposed development or change. You may also contact a neighborhood or environmental organization that has expressed an interest in an application affecting your neighborhood.

During its public hearing, the board or commission may postpone or continue an application's hearing to a later date, or may evaluate the City staff's recommendation and public input forwarding its own recommendation to the City Council. If the board or commission announces a specific date and time for a postponement or continuation that is not later than 60 days from the announcement, no further notice is required.

During its public hearing, the City Council may grant or deny a zoning request, or rezone the land to a less intensive zoning than requested but in no case will it grant a more intensive zoning.

However, in order to allow for mixed use development, the Council may add the MIXED USE (MU) COMBINING DISTRICT to certain commercial districts. The MU Combining District simply allows residential uses in addition to those uses already allowed in the seven commercial zoning districts. As a result, the MU Combining District allows the combination of office, retail, commercial, and residential uses within a single development.

For additional information on the City of Austin's land development process, visit our website:

www.ci.austin.tx.us/development

Written comments must be submitted to the board or commission (or the contact person listed on the notice) before or at a public hearing. Your comments should include the board or commission's name, the scheduled date of the public hearing, and the Case Number and the contact person listed on the notice.

Case Number: C814-2008-0087
Contact: Stephen Rye, 512-974-7604
Public Hearing:
September 23, 2008 Planning Commission

☐ I am in favor
☑ I object

Carol Ann Cederstrom
Your Name *(please print)*

1801 S. Lakeshore Blvd #161 Austin TX 78741
Your address(es) affected by this application (512) 461-6570

Carol Ann Cederstrom — 9/19/08
Signature — Date

Comments: This move will be the 2nd time I've moved for this project in the last 1½ yrs. I lived at 1920 South Lakeshore for 9 yrs. prior to the destruction of Lakeshore Apts. Now, because someone with money wants to live on the water, the City of Austin is willing to destroy the homes of poorer residents. I'm concerned because no one questioned the fact that several barnswallow homes have already been destroyed, squirrel homes and other animals since this project began. This is not to mention the trees at the Lakeshore site. If we are interested in green living - this is not the goal of this project - it's money. Since this project - I've seen residents moved out that I'll be me cannot afford higher rent - some had no place to go even though they worked. You will move us out - because money is better for you - despite destroying wildlife we need to be promised housing at the same price and same living space. When will Austin take care of its own?

If you use this form to comment, it may be returned to:
City of Austin
Neighborhood Planning and Zoning Department
Stephen Rye}
P. O. Box 1088
Austin, TX 78767-8810

PUBLIC HEARING INFORMATION

This zoning/rezoning request will be reviewed and acted upon at two public hearings: before the Land Use Commission and the City Council. Although applicants and/or their agent(s) are expected to attend a public hearing, you are not required to attend. However, if you do attend, you have the opportunity to speak FOR or AGAINST the proposed development or change. You may also contact a neighborhood or environmental organization that has expressed an interest in an application affecting your neighborhood.

During its public hearing, the board or commission may postpone or continue an application's hearing to a later date, or may evaluate the City staff's recommendation and public input forwarding its own recommendation to the City Council. If the board or commission announces a specific date and time for a postponement or continuation that is not later than 60 days from the announcement, no further notice is required.

During its public hearing, the City Council may grant or deny a zoning request, or rezone the land to a less intensive zoning than requested but in no case will it grant a more intensive zoning.

However, in order to allow for mixed use development, the Council may add the MIXED USE (MU) COMBINING DISTRICT to certain commercial districts. The MU Combining District simply allows residential uses in addition to those uses already allowed in the seven commercial zoning districts. As a result, the MU Combining District allows the combination of office, retail, commercial, and residential uses within a single development.

For additional information on the City of Austin's land development process, visit our website:

www.ci.austin.tx.us/development

Written comments must be submitted to the board or commission (or the contact person listed on the notice) before or at a public hearing. Your comments should include the board or commission's name, the scheduled date of the public hearing, and the Case Number and the contact person listed on the notice.

Case Number: C814-2008-0087
Contact: Steve Rye, 512-974-7604
Public Hearing:
February 10, 2009 Planning Commission

☐ **I am in favor**
☒ **I object**

AMY LAGADINOS
Your Name *(please print)*

1333 Arena #142
Your address(es) affected by this application

Amy L
Signature

02-12-09
Date

Comments:

If you use this form to comment, it may be returned to:
City of Austin
Neighborhood Planning and Zoning Department
Steve Rye,}
P. O. Box 1088
Austin, TX 78767-8810

PUBLIC HEARING INFORMATION

This zoning/rezoning request will be reviewed and acted upon at two public hearings: before the Land Use Commission and the City Council. Although applicants and/or their agent(s) are expected to attend a public hearing, you are not required to attend. However, if you do attend, you have the opportunity to speak FOR or AGAINST the proposed development or change. You may also contact a neighborhood or environmental organization that has expressed an interest in an application affecting your neighborhood.

During its public hearing, the board or commission may postpone or continue an application's hearing to a later date, or may evaluate the City staff's recommendation and public input forwarding its own recommendation to the City Council. If the board or commission announces a specific date and time for a postponement or continuation that is not later than 60 days from the announcement, no further notice is required.

During its public hearing, the City Council may grant or deny a zoning request, or rezone the land to a less intensive zoning than requested but in no case will it grant a more intensive zoning.

However, in order to allow for mixed use development, the Council may add the MIXED USE (MU) COMBINING DISTRICT to certain commercial districts. The MU Combining District simply allows residential uses in addition to those uses already allowed in the seven commercial zoning districts. As a result, the MU Combining District allows the combination of office, retail, commercial, and residential uses within a single development.

For additional information on the City of Austin's land development process, visit our website:

www.ci.austin.tx.us/development

Written comments must be submitted to the board or commission (or the contact person listed on the notice) before or at a public hearing. Your comments should include the board or commission's name, the scheduled date of the public hearing, and the Case Number and the contact person listed on the notice.

Case Number: C814-2008-0087
Contact: Steve Rye, 512-974-7604
Public Hearing:
February 10, 2009 Planning Commission

☐ **I am in favor**
☒ **I object**

Shane Sayrahder
Your Name *(please print)*

1818 S Lakeshore Blvd #37, Austin, TX 78741
Your address(es) affected by this application

Signature — Date: 2-3-09

Comments: Go around our property! Less money and better for everyone!

If you use this form to comment, it may be returned to:
City of Austin
Neighborhood Planning and Zoning Department
Steve Rye,}
P. O. Box 1088
Austin, TX 78767-8810