



STATE OF TEXAS
COUNTY OF TRAVIS

(Drainage Easement)
WILLIAMSON CREEK TRIBUTARY 2
C.O.A. WPDRD, Proj. No. 5848.044

LEGAL DESCRIPTION FOR 4590.01 DE

Field notes description for a parcel of land containing 0.222-acres of land, equivalent to 9,692 square feet of land, out of and a part of Lot 93, Block K, Second Amended Plat Of Williamson Creek Subdivision Section Two, a subdivision in the City of Austin, Travis County, Texas according to the map or plat thereof recorded in Volume 86, Pages 198B-199C, Plat Records of Travis County, Texas and being the same. Lot 93, Block K, Second Amended Plat Of Williamson Creek Subdivision Section Two which was conveyed *from* Village Bank & Trust *to* Rafik S. Momin by that certain Warranty Deed With Vendor's Lien dated December 19, 2003 and recorded in Document Number 2003294634, Official Public Records of Travis County, Texas; said parcel of land being more particularly described by metes and bounds, as follows, and as shown on the attached sketch:

BEGINNING FOR REFERENCE at a 1/2 inch iron rod found on the south boundary line of said Lot 93, Block K, monumenting the common rear corner of Lot 89 and Lot 90, Block K, Second Amended Plat Of Williamson Creek Subdivision Section Two; *thence*, traversing within the limits of said Lot 93, Block K, North 26° 16' 50" East, a distance of 97.44 feet to a calculated point on a northerly easement line of an existing 60.00 foot wide drainage easement as denoted in said Volume 86, Pages 198B-199C, for the most easterly corner and **POINT OF BEGINNING** of this easement, having Texas State Plane Grid Coordinate (Central Zone-4203, NAD83(CORS), U.S. Survey Feet, Combined Scale Factor 0.9999555) values of N= 10,044,298.75, E= 3,117,037.81;

THENCE, with the northerly easement line of said existing drainage easement as denoted in said Volume 86, Pages 198B-199C, the following four (4) bearings and distances:

- 1) **South 64° 17' 24" West**, a distance of **81.60 feet** to a calculated point for a corner of this easement;
- 2) **South 55° 02' 24" West**, a distance of **77.49 feet** to a calculated point for the most southerly corner of this easement, from which said calculated corner, a 1/2 inch iron rod found at the common rear corner of said Lot 90 and Lot 91, Block K, bears South 37°31' 54" East, a distance of 60.00 feet (record = 60.00 feet);
- 3) **North 86° 56' 22" West**, a distance of **238.00 feet** to a calculated point for a corner of this easement;

Exhibit "A"
Page 1 of 5



- 4) **South 71° 48' 46" West**, a distance of **37.94 feet** to a calculated point at its intersection with an existing curving 25.00 foot wide building line fronting Teri Road as denoted in said Lot 93, Block K, for the southwest corner of this easement;

THENCE, with the northerly easement line of this proposed easement, the following six (6) bearings and distances:

- 1) Along said existing curving 25.00 foot wide building line fronting Teri Road, with said circular curve to the left, having a central angle of **01° 42' 07"**, a radius distance of 655.00 feet (record = 655.00 feet), a tangent distance of 9.73 feet, and a chord that bears North 56° 58' 12" West, a chord distance of 19.45 feet, an arc length of **19.45 feet** to a calculated point, for a corner of this easement;
- 2) **North 72° 12' 54" East**, a distance of **31.88 feet** to a calculated point, at an angle point of this easement;
- 3) **North 80° 24' 50" East**, a distance of **103.76 feet** to a calculated point, at an angle point of this easement;
- 4) **South 88° 57' 38" East**, a distance of **170.16 feet** to a calculated point, at an angle point of this easement;
- 5) **North 63° 04' 51" East**, a distance of **64.13 feet** to a calculated point, at an angle point of this easement;
- 6) **North 77° 05' 32" East**, a distance of **68.81 feet** to the "**POINT OF BEGINNING**", and containing 0.222-acre of land, more or less.

Basis of Bearing:

Bearings mentioned on this easement are based on the City of Austin G.P.S. controlling monuments being J-16-3001 Grid Coordinates N=10,044,302.05, E=3,116,148.39, and utilizing J-16-4001 Grid Coordinates N=10,044,334.35, E=3,115,579.61 (see City of Austin monument data sheet). Distances shown hereon are surface.

Exhibit "A"
Page 2 of 5



CERTIFICATION:

I do hereby certify that this easement description is true and correct to the best of my knowledge and belief, and was prepared from an actual on the ground survey of found property corners, under my supervision, and that the markers described herein actually exist, as described, at the time of my survey.

**As Prepared by
Landmark Surveying, LP**

Juan M. Canales, Jr.

Juan M. Canales, Jr.

Registered Professional Land Surveyor No. 4453

Senior Project Manager

Firm Registration No. 100727-00

4-14-09

Date

REFERENCES

MAPSCO 2009, Page 645-X

AUSTIN GRID NO. J-16

TCAD PARCEL ID NO.03-2003-0501

4590.01 DE (Rafik S. Momin)_rev1.doc

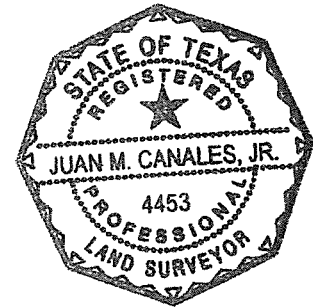

FIELD NOTES REVIEWED

By: *[Signature]* Date *4/24/09*

Engineering Support Section
Department of Public Works
and Transportation

Exhibit "A"

Page 3 of 5

SURVEY OF A PORTION OF LOT 93, BLOCK K, SECOND AMENDED PLAT OF WILLIAMSON CREEK SUBDIVISION SECTION TWO, THE CITY OF AUSTIN, TRAVIS COUNTY, TEXAS

PAGE 4 OF 5

LOT 93
BLOCK K
SECOND AMENDED PLAT OF WILLIAMSON CREEK
SUBDIVISION SECTION TWO
BK. 86, PGS. 198B-199C P.R.T.C.T.

RAFIK S. MOMIN
DOC. NO. 2003294634
O.P.R.T.C.T.

PARCEL 4590.01
DRAINAGE EASEMENT
0.222-ACRE
(9,692-SF)

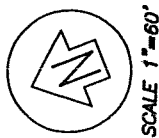
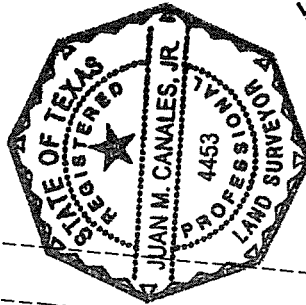

SCALE 1"=60'

NUCKOLS CROSSING
(65' R.O.W.)

SKETCH TO ACCOMPANY FIELD NOTES

Client: PBS&J
Date: March 24, 2009
Office: Stephen Lawrence
Crew: J. Lee
F.B.: 1160/43-44
Path: t:\posj\williamson crk trib
Job No.: 372-27-08

Landmark SURVEYING, LP
1301 S. CAPITAL OF TEXAS HWY.
BUILDING B, SUITE 315
AUSTIN, TEXAS 78746
PH: (512)328-7411 FAX: (512)328-7413

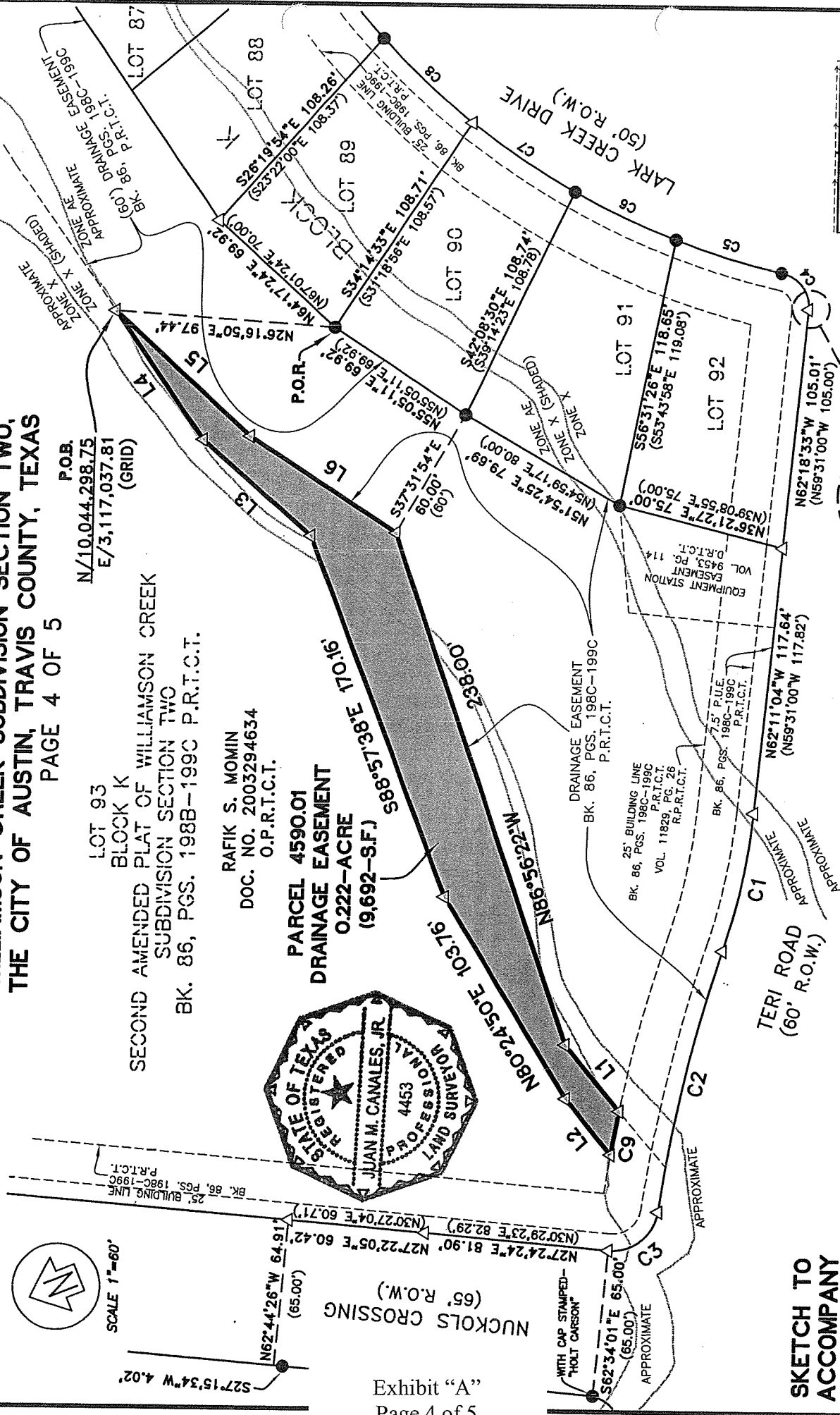
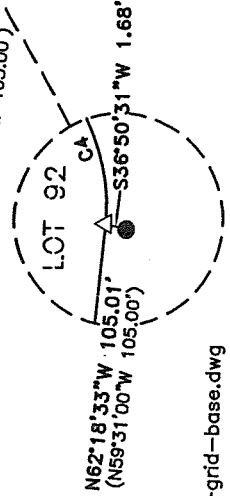

**SURVEY OF A PORTION OF LOT 93, BLOCK K, SECOND AMENDED PLAT OF
WILLIAMSON CREEK SUBDIVISION SECTION TWO,
THE CITY OF AUSTIN, TRAVIS COUNTY, TEXAS**

PAGE 5 OF 5

LEGEND

- 1/2" Iron Rod Found
(Unless Otherwise Noted)
- ▲ Nail Found (As Noted)
- △ Calculated Point
"Not Established on Ground"
- () Record Information
- R.O.W. Right-of-Way
- P.O.B. Point of Beginning
- P.O.R. Point of Reference
- Bk. Book
- Pg. Page
- Vol. Volume
- D.E. Drainage Easement
- P.U.E. Public Utility Easement
- P.R.T.C.T. Plat Records
Travis County, Texas
- D.R.T.C.T. Deed Records
Travis County, Texas
- R.P.R.T.C.T. Real Property Records
Travis County, Texas
- O.P.R.T.C.T. Official Public Records
Travis County, Texas

Utility and Improvement Note:

Utilities and improvements exist on this tract, but are not shown hereon.

Restrictive Covenant and Easement Note:

- Electric easement recorded in Volume 8870, Page 424 of the Deed Records of Travis County, Texas DOES NOT APPLY to the subject parcel.
- Easements and building setbacks as described in restrictions recorded in Volume 9635, Page 423, as amended in Volume 10511, Page 977 and Volume 11829, Page 26 of the Real Property Records of Travis County, Texas DO NOT APPLY to the subject parcel.

All easements of which I have knowledge and those recorded easements furnished by Alamo Title Insurance according to Commitment Number AT0008000092, are shown or noted hereon. Other than visible easements, no unrecorded or unwritten easements which may exist are shown hereon.

I hereby certify that a survey was made on the ground of the property shown hereon; that there are no visible discrepancies, conflicts, shortages in area, boundary line conflicts, encroachments, overlapping of improvements, easements or right-of-ways, except as shown; that said property has access to and from a public roadway; and that this plat is an accurate representation of the property to the best of my knowledge.

BEARING BASIS NOTE:

STATE PLANE COORDINATE SYSTEM (GRID) NAD'83
TEXAS CENTRAL ZONE 4203
COMBINED SCALE FACTOR = 0.9999555
NAVD'88 VERTICAL DATUM

Horizontal and vertical coordinates for C.O.A. Monument No. J-16-3001 and Monument No. J-16-4001 as published by the C.O.A., were used as the controlling monuments for this survey.

**AS SURVEYED BY
LANDMARK SURVEYING, LP
FIRM REGISTRATION NO. 100727-00**

Juan M. Canales, Jr. 4-19-09
JUAN M. CANALES, JR.

**Registered Professional Land Surveyor No. 4453
DATE: FEBRUARY 20, 2008 (REVISED: APRIL 8, 2009)**

**THIS SURVEY PLAT IS VALID ONLY IF IT BEARS THE
ORIGINAL SIGNATURE OF THE ABOVE SURVEYOR**

Client: PBS&J
Date: March 24, 2009
Office: Stephen Lawrence
Crew: J. Lee
F.B.: 1160/43-44
Path: t:\pbsj\williamson crk trib © stassney\landmark drawings\easements\wm crk trib 2-grid-base.dwg
Job No.: 372-27-08

Exhibit "A"
Page 5 of 5

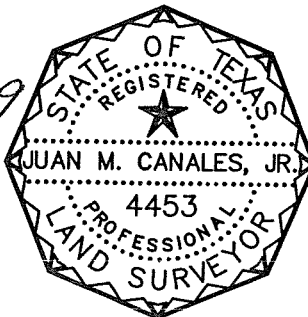

LINE TABLE

LINE	BEARING	DISTANCE
L1	S71°48'46"W	37.94'
L2	N72°12'54"E	31.88'
L3	N63°04'51"E	64.13'
L4	N77°05'32"E	68.81'
L5	S64°17'24"W	81.60'
L6	S55°02'24"W	77.49'

CURVE TABLE

CURVE	CHORD BEARING	CHORD DISTANCE	DELTA	ARC LENGTH	RADIUS
C1	N55°35'52"W (N52°55'48"W)	61.84' (61.94')	13°09'09" (13°10'23")	61.98' (62.08')	270.00' (270.00')
C2	N54°22'21"W (N51°42'17"W)	117.55' (117.73')	10°42'21" (10°43'21")	117.72' (117.90')	630.00' (630.00')
C3	N15°57'21"W (N13°17'17"W)	27.64' (27.68')	87°24'23" (87°33'21")	30.51' (30.56')	20.00' (20.00')
C4	N74°24'56"E (N79°04'25"E)	20.22' (19.84')	84°44'00" (82°49'09")	22.18' (22.45')	15.00' (15.00')
C5	N39°05'15"E (N41°49'11"E)	49.29' (50.00')	08°11'32" (08°18'40")	49.33' (50.04')	345.00' (345.00')
C6	N47°06'36"E (N50°07'50"E)	49.99' (50.00')	08°18'35" (08°18'40")	50.04' (50.04')	345.00' (345.00')
C7	N55°55'23"E (N58°51'29"E)	54.97' (55.00')	09°08'20" (09°08'38")	55.03' (55.06')	345.00' (345.00')
C8	N65°03'43"E (N68°00'07"E)	54.97' (55.00')	09°08'20" (09°08'38")	55.03' (55.06')	345.00' (345.00')
C9	N56°58'12"W	19.45'	01°42'07"	19.45'	655.00'

**SKETCH TO
ACCOMPANY
FIELD NOTES**

**Landmark
SURVEYING, LP**
1301 S. CAPITAL OF TEXAS HWY.
BUILDING B, SUITE 315
AUSTIN, TEXAS 78748
PH: (512)328-7411 FAX: (512)328-7413