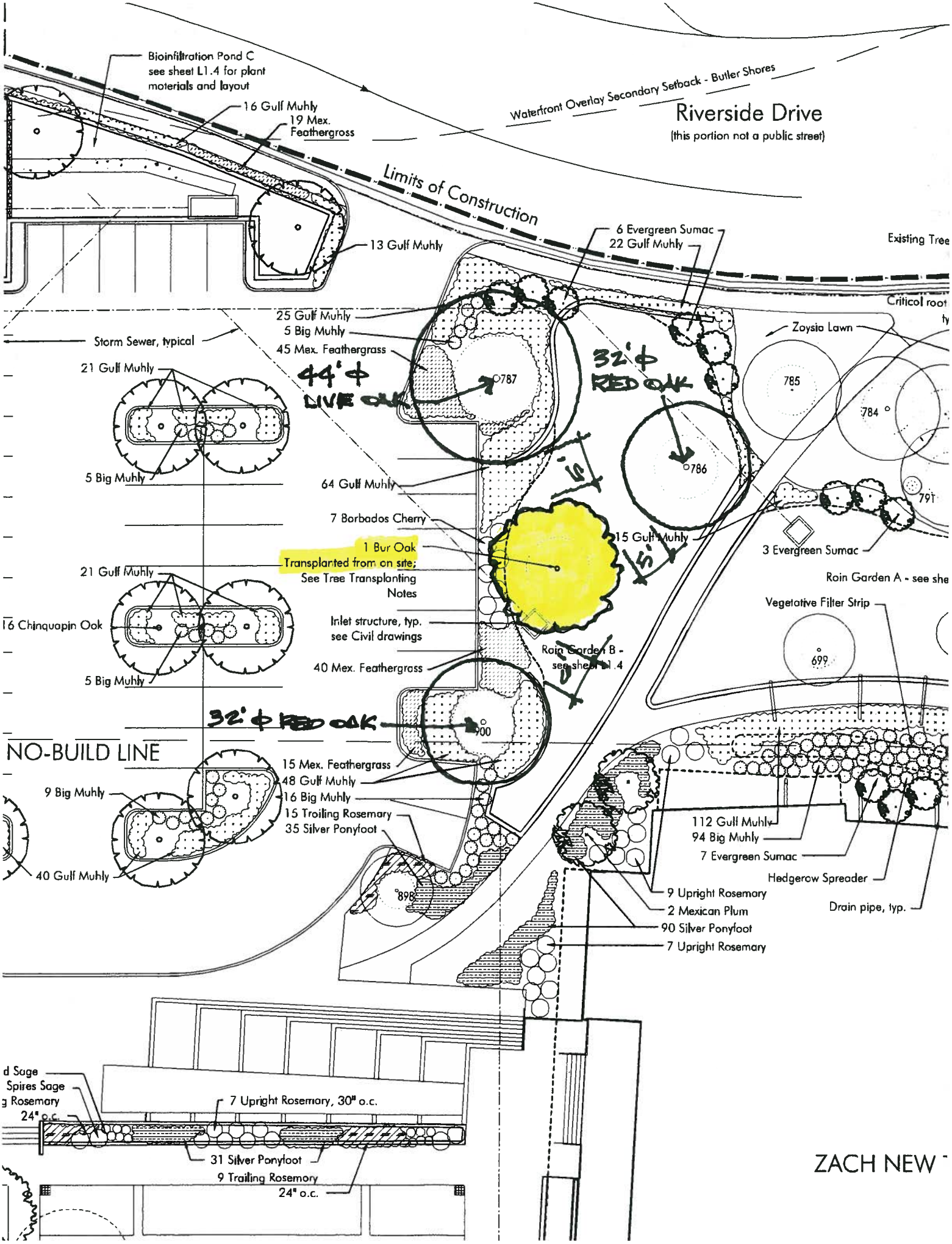
Bioinfiltration Pond C
see sheet L1.4 for plant materials and layout
16 Gulf Muhly
19 Mex. Feathergross
Waterfront Overlay Secondary Setback - Butler Shores
Riverside Drive
(this portion not a public street)
Limits of Construction
13 Gulf Muhly
6 Evergreen Sumac
22 Gulf Muhly
Existing Tree
Critical root
Storm Sewer, typical
25 Gulf Muhly
5 Big Muhly
45 Mex. Feathergrass
44' ϕ LIVE OAK
32' ϕ RED OAK
Zoysia Lawn
21 Gulf Muhly
5 Big Muhly
64 Gulf Muhly
7 Borbados Cherry
1 Bur Oak
Transplanted from on site;
See Tree Transplanting Notes
15 Gulf Muhly
3 Evergreen Sumac
Rain Garden A - see she
21 Gulf Muhly
16 Chinquapin Oak
5 Big Muhly
Inlet structure, typ.
see Civil drawings
Vegetative Filter Strip
Rain Garden B - see sheet L1.4
40 Mex. Feathergrass
32' ϕ RED OAK
NO-BUILD LINE
15 Mex. Feathergrass
48 Gulf Muhly
16 Big Muhly
15 Trailing Rosemary
35 Silver Ponyfoot
9 Big Muhly
40 Gulf Muhly
112 Gulf Muhly
94 Big Muhly
7 Evergreen Sumac
Hedgerow Spreader
9 Upright Rosemary
2 Mexican Plum
90 Silver Ponyfoot
7 Upright Rosemary
Drain pipe, typ.
d Sage
Spires Sage
g Rosemary
24" o.c.
7 Upright Rosemary, 30" o.c.
31 Silver Ponyfoot
9 Trailing Rosemary
24" o.c.
787
786
785
784
791
699
900
898
ZACH NEW