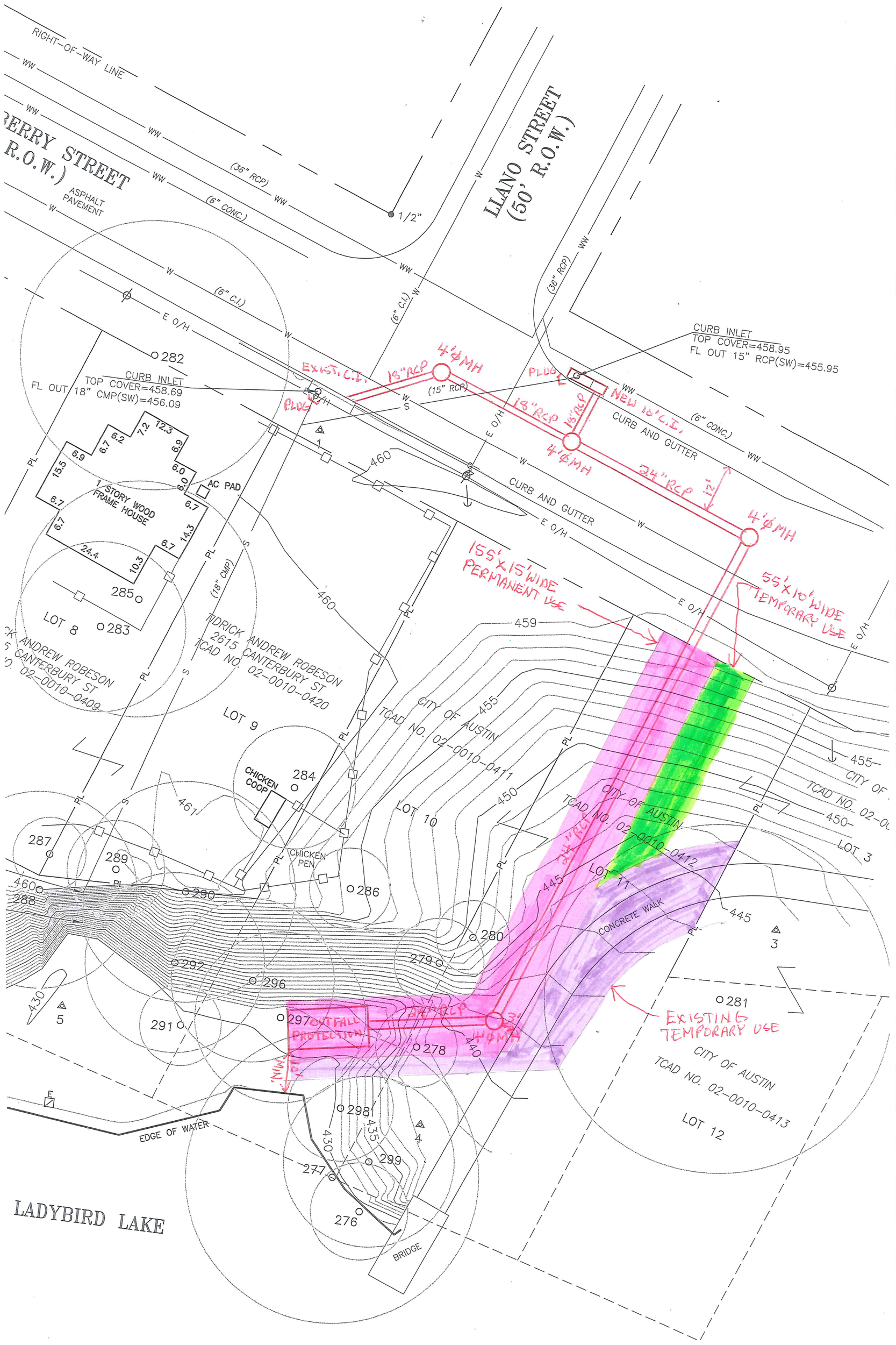
RIGHT-OF-WAY LINE
BERRY STREET
(50' R.O.W.)
ASPHALT PAVEMENT
LLANO STREET
(50' R.O.W.)
(36" RCP)
(6" CONC.)
(6" C.I.)
1/2"
CURB INLET
TOP COVER=458.69
FL OUT 18" CMP(SW)=456.09
CURB INLET
TOP COVER=458.95
FL OUT 15" RCP(SW)=455.95
EXIST. C.I.
18" RCP
4' ϕ MH
(15" RCP)
PLUG
NEW 10' C.I.
18" RCP
18" RCP
4' ϕ MH
24" RCP
12'
4' ϕ MH
CURB AND GUTTER
CURB AND GUTTER
E O/H
1 STORY WOOD FRAME HOUSE
AC PAD
(18" CMP)
155' x 15' WIDE PERMANENT USE
55' x 10' WIDE TEMPORARY USE
LOT 8
LOT 9
LOT 10
LOT 11
LOT 12
LOT 3
CITY OF AUSTIN
TCAD NO. 02-0010-0411
TCAD NO. 02-0010-0412
TCAD NO. 02-0010-0413
TCAD NO. 02-0010-0420
TCAD NO. 02-0010-0409
CHICKEN COOP
CHICKEN PEN
CONCRETE WALK
24" RCP
4' ϕ MH
OUTFALL PROTECTION
EXISTING TEMPORARY USE
EDGE OF WATER
BRIDGE
LADYBIRD LAKE