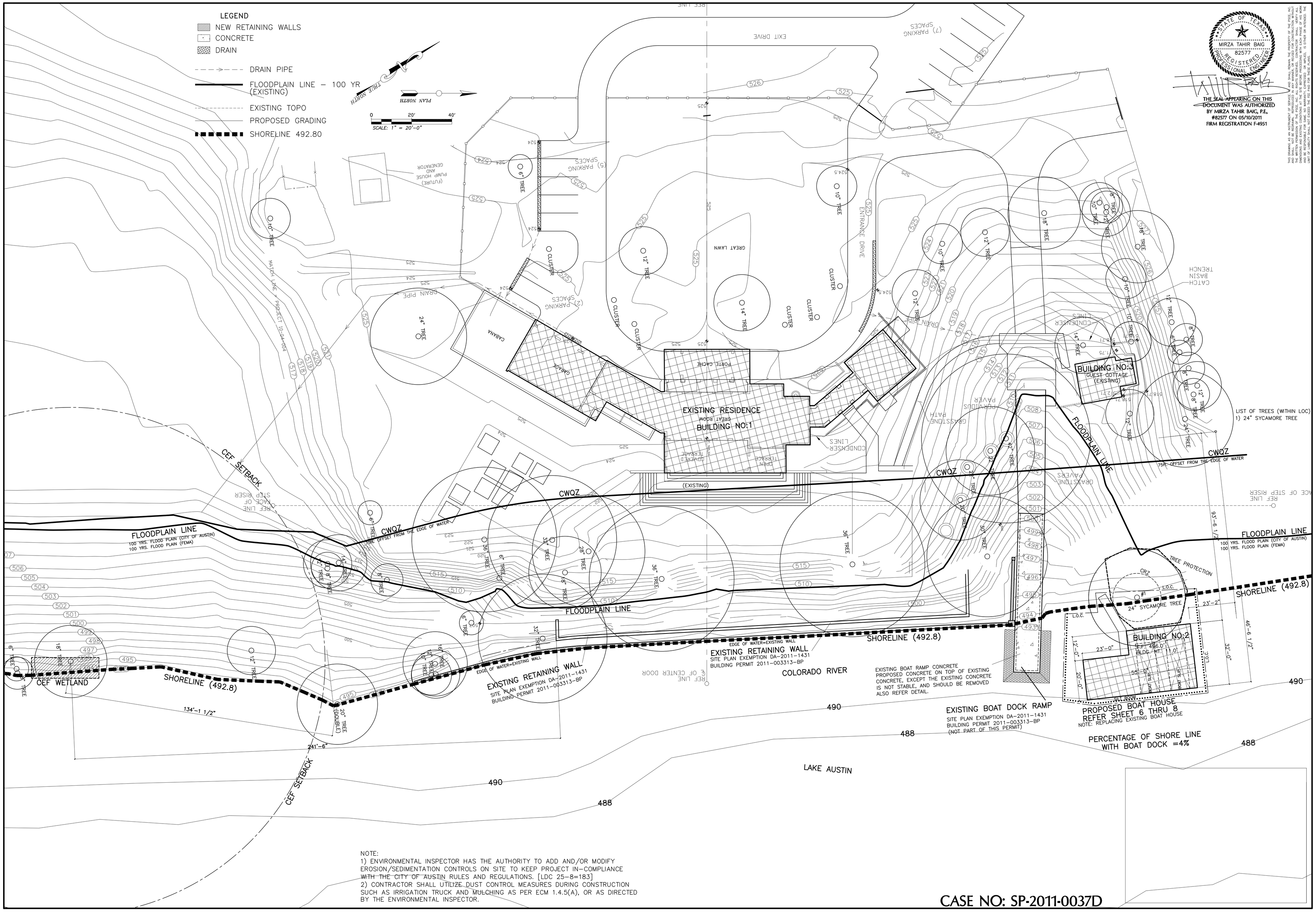

NOTE:
1) ENVIRONMENTAL INSPECTOR HAS THE AUTHORITY TO ADD AND/OR MODIFY EROSION/SEDIMENTATION CONTROLS ON SITE TO KEEP PROJECT IN-COMPLIANCE WITH THE CITY OF AUSTIN RULES AND REGULATIONS. [LDC 25-8=183]
2) CONTRACTOR SHALL UTILIZE DUST CONTROL MEASURES DURING CONSTRUCTION SUCH AS IRRIGATION TRUCK AND MULCHING AS PER ECM 1.4.5(A), OR AS DIRECTED BY THE ENVIRONMENTAL INSPECTOR.

CASE NO: SP-2011-0037D

STATE OF TEXAS
MIRZA TAHIR BAIG
82577
REGISTERED PROFESSIONAL ENGINEER

THE SEAL APPEARING ON THIS DOCUMENT WAS AUTHORIZED BY MIRZA TAHIR BAIG, P.E. #82577 ON 05/10/2011
FIRM REGISTRATION F-4951

THIS DRAWING, AS AN INSTRUMENT OF SERVICE, IS AND SHALL REMAIN THE PROPERTY OF THE PTSCL INC. REGARDLESS OF THE FACT THAT IT HAS BEEN PAID FOR. THIS DOCUMENT IS NOT TO BE REPRODUCED, CHANGED OR COPIED IN ANY FORM OR MANNER WHATSOEVER, NOR ARE THEY TO BE ASSIGNED TO ANY THIRD PARTY WITHOUT THE WRITTEN EXPANSION OF THE PTSCL INC. ALL RIGHTS RESERVED. CONTRACTOR SHALL VERIFY ALL DIMENSIONS, DATA AND CONDITIONS PRIOR TO THE COMMENCEMENT OF WORK. PTSCL INC. WILL NOT BE RESPONSIBLE FOR ANY ERRORS AND BE RESPONSIBLE FOR SAME. NO WARRANTY EXPRESSED OR IMPLIED, IS EITHER OR INTENDED. THE SIGNS OF VARIOUS SHALL NOT EXCEED 1% FOR ALL PARKING AREAS.

Revision	Description	Date	Drawn
6	ISSUED FOR APPROVAL	06/15/11	
5	ISSUED FOR APPROVAL	05/10/11	
4	ISSUED FOR APPROVAL	04/29/11	
3	ISSUED FOR APPROVAL	02/21/11	
2	ISSUED FOR APPROVAL	02/01/11	
1	ISSUED FOR APPROVAL	01/13/11	
0	ISSUED FOR APPROVAL	01/07/11	

PROFESSIONAL STRUCIVIL ENGINEERS, INC.
CONSULTING CIVIL AND STRUCTURAL ENGINEERS
12710 RESEARCH BLVD. SUITE 390, AUSTIN, TX 78759 | TEL 512.238.6422 | FAX 512.258.8066

Project :
HART RESIDENCE
13500 PECAN DRIVE
AUSTIN, TEXAS 78734

Title :
DIMENSIONAL SITE PLAN

PROJECT
29126

SHEET
4
OF 8