

## **ZONING CHANGE REVIEW SHEET**

**CASE:** C14-2011-0051 – 6104 South 1<sup>st</sup> Zoning    **Z.A.P. DATE:** June 21, 2011  
July 5, 2011  
July 19, 2011  
August 2, 2011

**ADDRESS:** 6104 South 1<sup>st</sup> Street

**OWNER:** Mursch Partners, LP  
(J. Winston Krause)

**AGENT:** Werner Campbell Permits  
(Danae Falvo)

**ZONING FROM:** LO

**TO:** GO

**AREA:** 0.5492 acres  
(23,923.15 square feet)

### **SUMMARY STAFF RECOMMENDATION:**

The Staff recommendation is to grant general office – conditional overlay (GO-CO) combining district zoning. The Conditional Overlay limits the total number of daily trips to 2,000.

### **ZONING & PLATTING COMMISSION RECOMMENDATION:**

June 21, 2011: *APPROVED A POSTPONEMENT REQUEST BY THE APPLICANT TO JULY 5, 2011*

*[P. SEEGER; S. BALDRIDGE – 2<sup>ND</sup>] (4-0) C. BANKS; D. TIEMANN – ABSENT;  
1 VACANCY ON THE COMMISSION*

July 5, 2011: *APPROVED A POSTPONEMENT REQUEST BY AN ADJACENT BUSINESS TO JULY 19, 2011*

*[P. SEEGER; D. TIEMANN – 2<sup>ND</sup>] (7-0)*

July 19, 2011: *APPROVED A POSTPONEMENT AT THE REQUEST OF THE ZONING AND PLATTING COMMISSION TO AUGUST 2, 2011*

*[G. ROJAS; D. TIEMANN – 2<sup>ND</sup>] (6-0) P. SEEGER – ILL*

August 2, 2011: *APPROVED GO-CO DISTRICT ZONING, AND CREATING TWO ZONING TRACTS: THE CO PROHIBITS GUIDANCE SERVICES ON TRACT 1 (BUT PERMITS IT ON UNIT 105 – TO BE DEFINED BY FIELD NOTES AS TRACT 2), AND LIMITS THE NUMBER OF DAILY VEHICLE TRIPS TO 2,000 ACROSS BOTH TRACTS*

*[P. SEEGER; G. ROJAS – 2<sup>ND</sup>] (6-0) C. BANKS – ABSENT*

### **ISSUES:**

The Applicant's agent has contacted the Executive Director at the House of Little Angels day care facility.

**DEPARTMENT COMMENTS:**

The subject rezoning area consists of an office building with driveway and parking area that takes access to South 1st Street. The rezoning area as well as an additional parking area that adjoins to the north was zoned limited office (LO) by a 1981 case. There is a church further to the north (LO; SF-3), single family residences to the east (LO-MU-NP; SF-3-NP), offices (including medical) and a funeral home to the south (GR; GR-CO), and a child care facility to the west (SF-3). Please refer to Exhibits A (Zoning Map) and A-1 (Aerial View).

The Applicant proposes general office (GO) zoning as a step towards occupying a lease space within the building with a proposed guidance services use, a civic use which is first allowed in this district. The proposed tenant will provide outpatient substance abuse treatment that is licensed by the Texas Department of State Health Services. Staff recommends the Applicant's request given its location on an arterial roadway, and compatible adjacent zoning and land uses. The Conditional Overlay limits development to less than 2,000 vehicle trips per day.

**EXISTING ZONING AND LAND USES:**

	<b>ZONING</b>	<b>LAND USES</b>
<i>Site</i>	LO	Vacant lease space in an office building with medical and administrative and business offices
<i>North</i>	LO	Parking; Religious assembly
<i>South</i>	GR; GR-CO	Medical office; Funeral services; Financial services
<i>East</i>	LO-MU-NP; SF-3-NP	Single family residences
<i>West</i>	LO; SF-3; GR	Child care facility; Offices

**AREA STUDY:** N/A**TIA:** Is not required**WATERSHED:** Williamson Creek**DESIRED DEVELOPMENT ZONE:** Yes**CAPITOL VIEW CORRIDOR:** No**SCENIC ROADWAY:** No**NEIGHBORHOOD ORGANIZATIONS:**

26 – Far South Austin Community Association  
 511 – Austin Neighborhoods Council      627 – Onion Creek Homeowners Association  
 742 – Austin Independent School District  
 786 – Home Builders Association of Greater Austin  
 1008 – Woodhue Community Association Watch  
 1037 – Homeless Neighborhood Association      1075 – League of Bicycling Voters  
 1113 – Austin Parks Foundation      1116 – Soft Wind Neighborhood Association  
 1173 – South Congress Combined Neighborhood Plan Contact Team  
 1187 – South Austin Neighbor Awareness Project  
 1200 – Super Duper Neighborhood Objectors and Appealers Organization

1224 – Austin Monorail Project                      1228 – Sierra Club, Austin Regional Group  
 1236 – The Real Estate Council of Austin, Inc.  
 1276 – South Congress Neighborhood Plan – COA Liaison

**SCHOOLS:**

Odom Elementary School                      Bedichek Middle School                      Crockett High School

**CASE HISTORIES:**

NUMBER	REQUEST	COMMISSION	CITY COUNCIL
C14-05-0105 – Sweetbriar Neighborhood Planning Area Rezoning – Stassney Lane to the North; IH-35 to the east; William Cannon Drive on the south, South 1st Street on the west	Rezoning of 43 tracts of land	To Grant	Approved (8-18-05).
C14-84-213(DE) – Andree Plaza C14-84-212 (Site Plan Deletion) – 724 Eberhart Lane	GR to GR for a site plan deletion	To Grant GR-CO with CO for 36' height limit	Approved GR-CO and deleted portion of site plan (11-29-01).
C14-84-213 – Andrea Plaza General Retail Center (also known as Gov't Employees FCU) – 7.1 acres, located at 6100-6300 South 1 <sup>st</sup> Street and Eberhart Lane	I-SF-3 to GR	To Grant GR, First Height and Area	Approved GR zoning with Restrictive Covenant which prohibits apartments and bars, but does allow restaurants with >50% food that also sell alcoholic beverages, site plan is attached (10-30-86).
C14-79-012 – The Wesleyan Church – 6012-6106 South 1 <sup>st</sup> Street	“A” Residence, First Height and Area to “O” Office, First Height and Area	To Grant “O” Office, First Height and Area	Approved “O” First Height and Area (LO zoning) (7-2-81).

**RELATED CASES:**

The rezoning area is a portion of Lot 1 of Wesleyan Church Subdivision 2, a subdivision recorded on June 15, 1981 (C8s-81-107). Please refer to Exhibit B.

**ABUTTING STREETS:**

<b>Name</b>	<b>ROW</b>	<b>Pavement</b>	<b>Classification</b>	<b>Sidewalks</b>	<b>Bus Route</b>
South First Street	Varies	MAR – 4	Minor Arterial (22,043 vpd)	Yes, both sides	No. 10, 110 and 484
Blueberry Hill	50 feet	30 feet	Local (284 vpd)	Yes, both sides	No
Flournoy Drive	60 feet	41 feet	Residential Collector (1,540 vpd)	Yes, both sides	No

South 1<sup>st</sup> Street is classified in the Bicycle Plan as Bike Route No. 33.

Flournoy Drive is classified in the Bicycle Plan as Bike Route No. 376.

**CITY COUNCIL DATE:** July 28, 2011

**ACTION:** Approved a Postponement request by Staff to August 18, 2011 (7-0).

August 18, 2011

**ORDINANCE READINGS:** 1<sup>st</sup>

2<sup>nd</sup>

3<sup>rd</sup>

**ORDINANCE NUMBER:**

**CASE MANAGER:** Wendy Rhoades  
e-mail: wendy.rhoades@ci.austin.tx.us

**PHONE:** 974-7719

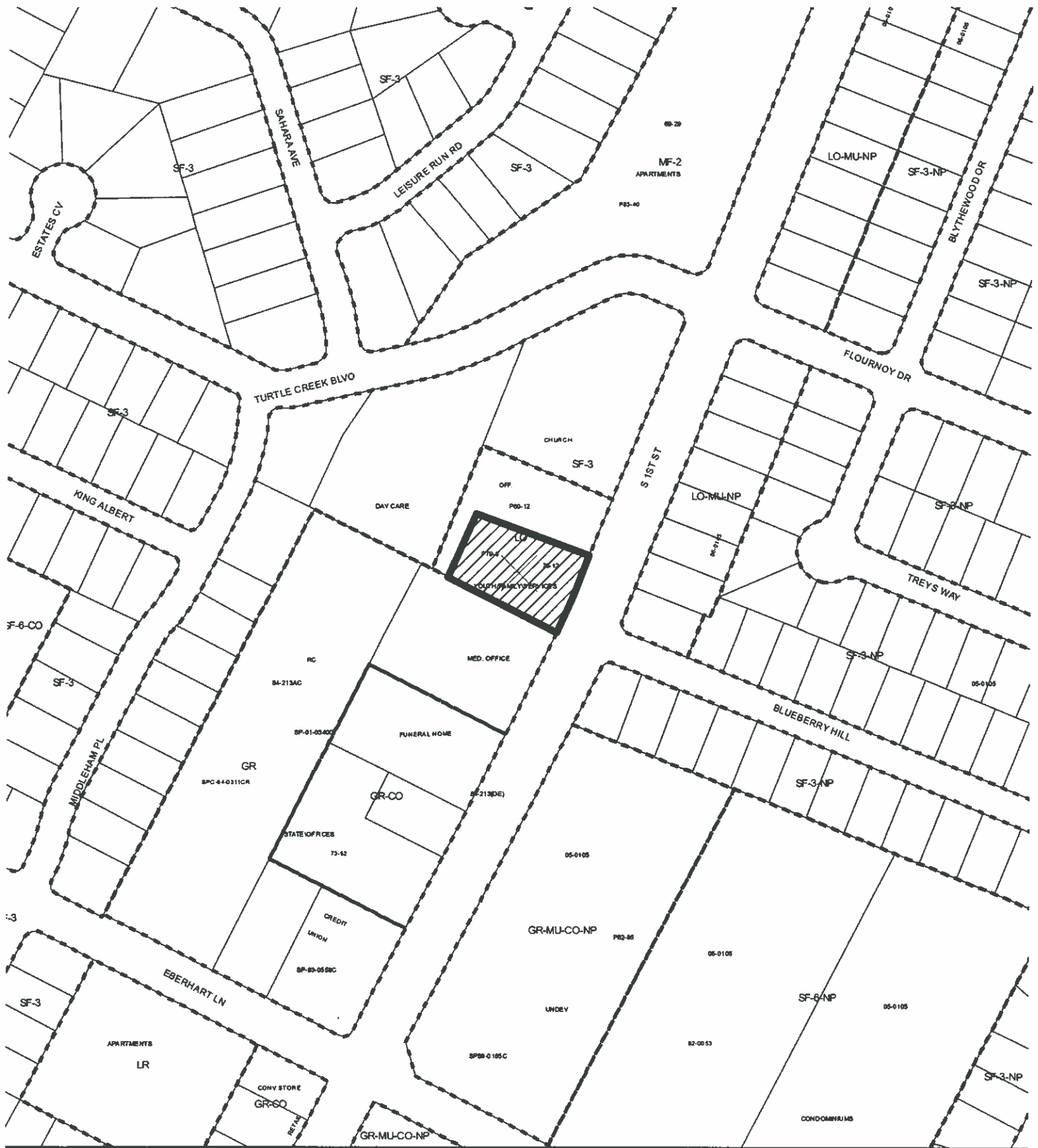

## ZONING

*Exhibit A*

ZONING CASE#: C14-2001-0051  
 LOCATION: 6104 S 1ST ST  
 SUBJECT AREA: 0.5452 ACRES  
 GRID: G16  
 MANAGER: W.RHOADES



N



SUBJECT TRACT



PENDING CASE



ZONING BOUNDARY

1"=200'

This map has been produced by the Communications Technology Management Dept. on behalf of the Planning Development Review Dept. for the sole purpose of geographic reference. No warranty is made by the City of Austin regarding specific accuracy or completeness.





SANBURN AVE

LEISURE RUN RD

LEISURE RUN CV

APARTMENT

TURTLE CREEK BLVD

FLOURNOY DR

BUYTHEWOOD DR

S 1ST ST

CHURCH

SF-3

OFF

P80-12

FAMILY SERVICES

UNDEV

213A

SP-0340

GR

94-021CR

CATERING

UNDEV

05-0705

SR MU CO NP

UNDEV

SP80-0165C

92-0053

EVERHART LN

GR MU CO NP





# WESLEYAN CHURCH SUBDIVISION 2

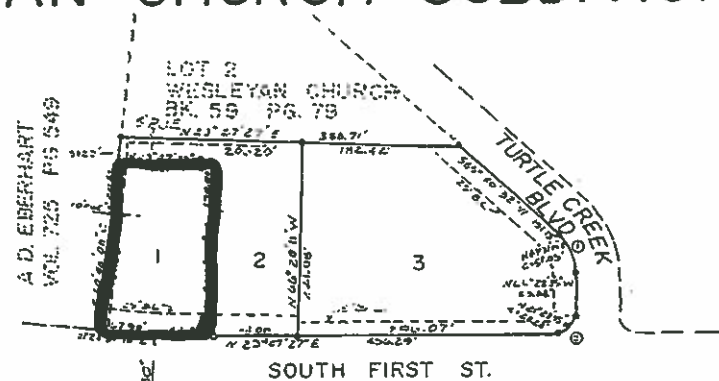
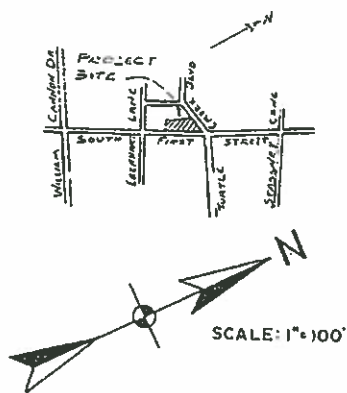

LEGEND  
IRON PIN FOUND •  
IRON PIN SET •

## CURVE DATA

① R	② CURVE	③ Δ	④ C.M.D.
Δ 48°00'52"		92°57'33"	
R 63.74'		10.50'	
T 27.74'		20.53'	
A 52.56'		31.60'	
C 34.05'		20.28'	

STATE OF TEXAS }  
COUNTY OF TRAVIS } KNOW ALL MEN BY THESE PRESENTS:

THAT, WESLEYAN CHURCH, A CORPORATION ORGANIZED AND EXISTING UNDER THE LAWS OF THE STATE OF INDIANA WITH PRINCIPAL OFFICE IN THE COUNTY OF MARION, INDIANA, ACTING HEREIN BY AND THROUGH ITS DISTRICT SECRETARY, REVEREND GARY SAWYER, OWNER OF A 3.84 ACRE TRACT OF LAND CONVEYED TO US BY DEED OF RECORD IN VOLUME 3937, PAGE 1164 OF THE TRAVIS COUNTY, TEXAS DEED RECORDS, KNOWN AS "WESLEYAN CHURCH", A SUBDIVISION OF RECORD IN BOOK 59, PAGE 79 OF THE TRAVIS COUNTY, TEXAS DEED RECORDS, DO HEREBY SUBDIVIDE A 2.518 PORTION, PREVIOUSLY KNOWN AS LOT 1, AND BEING THAT SAME PROPERTY AS WAS VACATED BY INSTRUMENT RECORDED IN VOLUME 7647, PAGE(S) 975, OF THE TRAVIS COUNTY, TEXAS DEED RECORDS; IN ACCORDANCE WITH THE ATTACHED PLAT, SAID SUBDIVISION TO BE KNOWN AS WESLEYAN CHURCH SUBDIVISION 2, AND DO HEREBY DEDICATE TO THE PUBLIC THE STREETS AND EASEMENTS SHOWN HEREON.

WITNESS OUR HAND THIS THE 15<sup>TH</sup> DAY OF JUNE, A.D., 1981.

WESLEYAN CHURCH  
Rev. Gary Sawyer  
REV. GARY SAWYER, DISTRICT SECRETARY

STATE OF TEXAS }  
COUNTY OF TRAVIS }

BEFORE ME, THE UNDERSIGNED AUTHORITY, ON THIS DAY PERSONALLY APPEARED REVEREND GARY SAWYER, KNOWN TO ME TO BE THE PERSON WHOSE NAME IS SUBSCRIBED TO THE FOREGOING INSTRUMENT AND ACKNOWLEDGED TO ME THAT HE EXECUTED THE SAME FOR THE PURPOSES AND CONSIDERATIONS THEREIN EXPRESSED.

GIVEN UNDER MY HAND AND SEAL OF OFFICE THIS THE 15<sup>TH</sup> DAY OF JUNE, A.D., 1981.

APPROVED FOR ACCEPTANCE Richard A. Lillie FOR Donna Kristaponis JAN 26, 1982  
RICHARD A. LILLIE, DIRECTOR OF PLANNING DONNA KRISTAPONIS, DATE

ACCEPTED AND AUTHORIZED FOR RECORD BY THE PLANNING COMMISSION OF THE CITY OF AUSTIN ON THE 26<sup>TH</sup> DAY OF JANUARY, A.D., 1982

Gilbert A. Martinez David C. Bodenman  
SECRETARY CHAIRMAN  
GILBERT A. MARTINEZ DAVID C. BODENMAN

FILED FOR RECORD: THIS THE 27<sup>TH</sup> DAY OF JANUARY, A.D., 1982 AT 6:25 O'CLOCK P.M. DORIS SHROPSHIRE, CLERK, COUNTY COURT, TRAVIS COUNTY, TEXAS.

BY L. Jones  
DEPUTY L. JONES

STATE OF TEXAS }  
COUNTY OF TRAVIS }

I, DORIS SHROPSHIRE, COUNTY CLERK OF TRAVIS COUNTY, TEXAS, DO HEREBY CERTIFY THAT THE WITHIN AND FOREGOING INSTRUMENT OF WRITING WITH ITS CERTIFICATE OF AUTHENTICATION WAS FILED FOR RECORD IN MY OFFICE ON THE 27<sup>TH</sup> DAY OF JANUARY, A.D., 1982 AT 6:25 O'CLOCK P.M. IN THE PLAT RECORDS OF SAID COUNTY IN BOOK 52, PAGE 10 AND DULY RECORDED AT 6:30 O'CLOCK P.M. ON THE 27<sup>TH</sup> DAY OF JANUARY, 1982.

WITNESS MY HAND AND SEAL OF THE COUNTY COURT OF SAID COUNTY, THE LAST DATE WRITTEN ABOVE.

DEPUTY L. Jones

Doris Shropshire  
DORIS SHROPSHIRE, CLERK, COUNTY COURT, TRAVIS COUNTY, TEXAS

I, R. E. STANISBERRY, AM AUTHORIZED UNDER THE LAWS OF THE STATE OF TEXAS TO PRACTICE THE PROFESSION OF ENGINEERING AND SURVEYING AND HEREBY CERTIFY THAT THIS PLAT COMPLIES WITH CHAPTER 41, OF THE AUSTIN CITY CODE: IS TRUE AND CORRECT: AND WAS PREPARED FROM AN ACTUAL SURVEY OF THE PROPERTY MADE UNDER MY SUPERVISION IN THE GROUND.

R. E. Stanisberry 1 June 81  
R. E. STANISBERRY, DATE



NOTES:  
PRIOR TO CONSTRUCTION OF LOTS IN THIS SUBDIVISION, DRAINAGE PLANS WILL BE SUBMITTED TO THE PUBLIC WORKS DEPARTMENT OF THE CITY OF AUSTIN FOR REVIEW. RAINFALL RUNOFF SHALL BE HELD TO THE AMOUNT EXISTING AT UNDEVELOPED STATUS BY PONDING OR OTHER APPROVED METHOD.  
LAND USAGE ON LOT 3 OF THIS SUBDIVISION SHALL BE RESTRICTED TO THOSE USES PERMITTED UNDER "M" ZONING UNTIL SUCH TIME AS A ZONING CHANGE MAY PERMIT OTHERWISE.  
NO LOTS SHALL BE OCCUPIED UNTIL CONNECTED TO THE CITY OF AUSTIN WATER AND WASTEWATER SYSTEMS.  
THE 100 YEAR FLOOD PLAIN DOES NOT ENCROACH THIS SUBDIVISION.  
A SIX (6.0) FOOT SIDEWALK WILL BE REQUIRED ON THE WEST SIDE OF SOUTH FIRST STREET.

RECEIVED

CITY PLANNING  
CITY OF AUSTIN

EXHIBIT B  
RECORDED PLAT

85-81-1024

Vol 82 Page 10  
p.m.-27-82 RCH 7:531 20.00

Vol 82 Page 10

### **SUMMARY STAFF RECOMMENDATION:**

The Staff recommendation is to grant general office – conditional overlay (GO-CO) combining district zoning. The Conditional Overlay limits the total number of daily trips to 2,000.

### **BASIS FOR LAND USE RECOMMENDATION (ZONING PRINCIPLES)**

*1. The proposed zoning should be consistent with the purpose statement of the district sought.*

The general office (GO) district is intended for offices and selected commercial uses predominantly serving community or City-wide needs, such as medical or professional offices. A building in a GO district may contain more than one use.

*2. Zoning changes should promote compatibility with adjacent and nearby uses.*

Staff recommends the Applicant's request given its location on an arterial roadway, and compatible adjacent zoning and land uses. The Conditional Overlay limits development to less than 2,000 vehicle trips per day.

### **EXISTING CONDITIONS**

#### **Site Characteristics**

The rezoning area is a vacant lease space within an office building. The site is relatively flat and there appear to be no significant topographical constraints on the site.

#### **Impervious Cover**

The maximum impervious cover allowed by the GO zoning district is 80%, a consistent figure between the *zoning and watershed* regulations.

#### **Environmental**

The site is not located over the Edwards Aquifer Recharge Zone. The site is in the Desired Development Zone. The site is in the Williamson Creek Watershed of the Colorado River Basin, which is classified as a Suburban Watershed by Chapter 25-8 of the City's Land Development Code. Under current watershed regulations, development or redevelopment on this site will be subject to the following impervious cover limits:

<i>Development Classification</i>	<i>% of Net Site Area</i>	<i>% with Transfers</i>
Single-Family (minimum lot size 5750 sq. ft.)	50%	60%
Other Single-Family or Duplex	55%	60%
Multifamily	60%	70%



Commercial	80%	90%
------------	-----	-----

According to floodplain maps there is no floodplain within or adjacent to the project boundary.

Standard landscaping and tree protection will be required in accordance with LDC 25-2 and 25-8 for all development and/or redevelopment.

No trees are located on this property. At this time, site specific information is unavailable regarding other vegetation, areas of steep slope, or other environmental features such as bluffs, springs, canyon rimrock, caves, sinkholes, and wetlands.

Under current watershed regulations, development or redevelopment on this site will be subject to the following water quality control requirements:

- Structural controls: Sedimentation and filtration basins with increased capture volume and 2 year detention.

### **Transportation**

No additional right-of-way is needed at this time.

A traffic impact analysis was waived for this case because the applicant agreed to limit the intensity and uses for this development. If the zoning is granted, development should be limited through a conditional overlay to less than 2,000 vehicle trips per day. [LDC, 25-6-117]

### **Water and Wastewater**

The landowner intends to serve the site with City of Austin water and wastewater utilities. The landowner, at own expense, will be responsible for providing any water and wastewater utility improvements, offsite main extensions, utility relocations and or abandonments required by the land use. Water and wastewater utility plans must be reviewed and approved by the Austin Water Utility for compliance with City criteria. All water and wastewater construction must be inspected by the City of Austin. The landowner must pay the City inspection fee with the utility construction. The landowner must pay the tap and impact fee once the landowner makes an application for a City of Austin water and wastewater utility tap permit.

### **Site Plan and Compatibility Standards**

Site plans will be required for any new development other than single-family or duplex residential.

Any development which occurs in an SF-6 or less restrictive zoning district which is located 540-feet or less from property in an SF-5 or more restrictive zoning district will be subject to compatibility development regulations.

The site is subject to compatibility standards. Along the West property line, the following standards apply:

- No structure may be built within 25 feet of the property line.
  - No structure in excess of two stories or 30 feet in height may be constructed within 50 feet of the property line.
  - No structure in excess of three stories or 40 feet in height may be constructed within 100 feet of the property line.
  - No parking or driveways are allowed within 25 feet of the property line.
  - A landscape area at least 25 feet wide is required along the property line. In addition, a fence, berm, or dense vegetation must be provided to screen adjoining properties from views of parking, mechanical equipment, storage, and refuse collection.
  - for a structure more than 100 feet but not more than 300 feet from property zoned SF-5 or more restrictive, 40 feet plus one foot for each 10 feet of distance in excess of 100 feet from the property zoned SF-5 or more restrictive.
  - An intensive recreational use, including a swimming pool, tennis court, ball court, or playground, may not be constructed 50 feet or less from adjoining SF-3 property.
- Additional design regulations will be enforced at the time a site plan is submitted.

May 13, 2011

Mrs. Wendy Rhoades  
City of Austin  
Planning and Development Review Department  
505 Barton Springs Road  
Austin, Texas 78704

*RE: Zoning Application  
6104 South 1<sup>st</sup> Street (.5452 Acres)  
Proposed Rezoning from LO (Limited Office) to GO (General Office)*

Dear Mrs. Rhoades:

As the representative of the owner of the above referenced property, I respectfully submit the enclosed zoning application package for review.

The purpose of the proposed rezoning of the property from LO to GO is to allow the use of 'Guidance Services'. The owner intends to lease an existing space to the tenant, How I Live Life, Inc. The proposed tenant will provide outpatient substance abuse treatment licensed by the Texas Department of State Health Services.

The property is not located within an approved Neighborhood Plan. A Traffic Impact Analysis (TIA) has been waived per the enclosed TIA Determination Worksheet completed by Amber Mitchell.

Please let me know if you or your team members require any additional information or have any questions.

Sincerely,

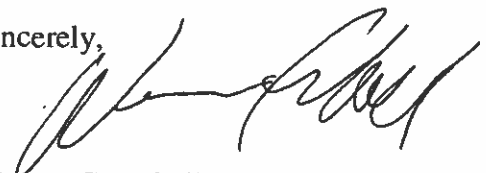
A handwritten signature in black ink, appearing to read 'Werner Campbell', written over a horizontal line.

Werner Campbell  
Principal



## **Zoning Summary for 6104 South 1<sup>st</sup> Street**

**July 29, 2011**

Case #: C14-2011-0051

Request: Limited Office (LO) to General Office (GO) to allow for the use of Guidance Services

The owner of the property located at 6104 South 1<sup>st</sup> Street proposes to lease Suite 105 of his existing retail center to a substance abuse treatment center known as Changing How I Live Life or CHILL. The zoning change is a first step in this leasing process to allow for the use of 'Guidance Services'.

### **PROPOSED TENANT**

The proposed tenant, Changing How I Live Life (CHILL), is a licensed outpatient substance abuse treatment center that has been a part of the Austin community for 12 years. Over the years, they have established themselves as a reputable treatment center assisting adolescents ages 13-17 as well as adults. The center offers intimate group counseling sessions with a maximum of 8 patients per counselor. CHILL adheres to a strict Zero Tolerance Policy in order to create a safe and effective environment for their clients as well as the community in which they serve. They also maintain a strict vetting process to determine if an individual is appropriate for the programs they offer. CHILL has established a positive reputation with its neighbors at its current location on Montopolis Drive. Letters of support from two of its neighboring businesses are attached. The current neighbors of CHILL have had no negative impact on their businesses as a result of CHILL's proximity to them. The goal of CHILL is to continue to foster open communication and continuing compromise with the community in order to provide the best outcome for its clients as well as the community it serves.

### **HOURS OF OPERATION**

CHILL will maintain its current hours of operation at the new location on South 1<sup>st</sup>. These hours are from 10:00AM to 9:00PM. However, it is important to know that the morning, afternoon, and early evening hours between 10:00AM and 5:30PM are reserved for administrative duties performed by staff only. During this administrative time, the owner is usually the only individual on the premises. In rare cases, a one-on-one patient/counselor session may occur before 5:30PM. These one-on-one sessions are by appointment only and are available to clients who require more flexibility in their schedule due to full-time employment.

It is understood that the children of the adjacent Learning Center are indoors no later than 5:00PM to prepare for dinner and/or be picked up by parents. In addition, the Learning Center closes at 6:00PM. Since the group counseling sessions provided by the proposed treatment center do not begin until 5:30PM, there will be no chance of interaction between the children of the Learning Center and the clients of the proposed treatment center.

### **LEARNING CENTER**

7am - 5pm (potential outdoor playtime)  
Children indoors by 5:00pm  
Center closed at 6:00pm

### **PROPOSED TREATMENT CENTER**

10am - 5:30pm (Admin Hours-No Group Sessions)  
Clients arrive at 5:30pm  
Clients depart between 8:30pm and 9:00pm

### **CLIENTELE OF CHILL**

CHILL provides counseling services to adolescents ages 13 to 17. These youth are primarily students enrolled at Travis and Akins High Schools. This new location on South 1<sup>st</sup> will provide those students utilizing public transportation a shorter and safer distance to travel to attend their counseling sessions. CHILL also provides an approved DWI Intervention Program to adults seeking to satisfy legal requirements. The new proposed site on South 1<sup>st</sup> will provide those adult clients coming from West Austin with a more centralized location.

June 30, 2011

Dear Commissioners:

I am pleased to offer my support for the zoning change for the property located at 6104 South First Street. This property is located directly adjacent to New Hope Church. As Pastor of said Church, I am confident the proposed substance abuse treatment center will be a welcomed addition to the community and provide a necessary service to those in need.

Sincerely,

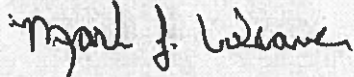
A handwritten signature in dark ink, appearing to read "Mark J. Weaver". The signature is fluid and cursive, with the first name "Mark" being the most prominent.

Pastor Mark Weaver  
New Hope Church  
6020 South First Street  
Austin, Texas 78745

June 30, 2011

To Whom It May Concern:

For the last twelve years, my business, Irene's Hair Salon, has been neighbors with the substance abuse treatment center known as Changing How I Live Life or 'CHILL'. Over the years, the treatment center, including its clients, has had no ill effect on my business or my customers. The owner of CHILL, Lori Wilson, and I have maintained an open line of communication regarding any and all interactions our businesses may have with each other. This rapport with CHILL continues to this day. I am glad to support them as a neighbor.

Sincerely,

Irene Hernandez  
Irene's Hair Salon  
1700 Montopolis Drive, Suite A  
Austin, Texas 78741

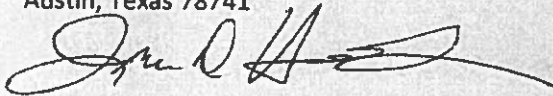
A handwritten signature in black ink, appearing to read 'Irene Hernandez', with a long horizontal flourish extending to the right.





## **Novadent Dental Studios, L.L.C.**

June 30, 2011

Commissioners:

My business, Novadent Dental Studios, L.L.C., is currently neighbors with the substance abuse treatment center known as Changing How I Live Life or 'CHILL'. During our time as neighbors, the treatment center, including its clients, has had no negative impact on my business or my clientele. CHILL has always maintained an open line of communication regarding any and all interactions our businesses may have with each other. I am glad to support them as a neighbor.

Sincerely,



Smiley Lopez

**Business Manager**  
**Novadent Dental Studios, L.L.C.**  
1700 Montopolis Drive, Suite B  
Austin, Texas 78741  
512.707.9895

## PUBLIC HEARING INFORMATION

This zoning/rezoning request will be reviewed and acted upon at two public hearings: before the Land Use Commission and the City Council. Although applicants and/or their agent(s) are expected to attend a public hearing, you are not required to attend. However, if you do attend, you have the opportunity to speak FOR or AGAINST the proposed development or change. You may also contact a neighborhood or environmental organization that has expressed an interest in an application affecting your neighborhood.

During its public hearing, the board or commission may postpone or continue an application's hearing to a later date, or may evaluate the City staff's recommendation and public input forwarding its own recommendation to the City Council. If the board or commission announces a specific date and time for a postponement or continuation that is not later than 60 days from the announcement, no further notice is required.

During its public hearing, the City Council may grant or deny a zoning request, or rezone the land to a less intensive zoning than requested but in no case will it grant a more intensive zoning.

However, in order to allow for mixed use development, the Council may add the MIXED USE (MU) COMBINING DISTRICT to certain commercial districts. The MU Combining District simply allows residential uses in addition to those uses already allowed in the seven commercial zoning districts. As a result, the MU Combining District allows the combination of office, retail, commercial, and residential uses within a single development.

For additional information on the City of Austin's land development process, visit our website:

[www.ci.austin.tx.us/development](http://www.ci.austin.tx.us/development)

Written comments must be submitted to the board or commission (or the contact person listed on the notice) before or at a public hearing. Your comments should include the board or commission's name, the scheduled date of the public hearing, and the Case Number and the contact person listed on the notice.

Case Number: C14-2011-0051

Contact: Wendy Rhoades, 512-974-7719

Public Hearing: June 21, 2011, Zoning and Platting Commission

July 28, 2011, City Council

John A. Saldana

Your Name (please print)

505 Blueberry Hill Austin 78745

Your address(es) affected by this application

John A. Saldana 6/11/11

Signature

Date

Daytime Telephone: (512) 291-8839

Comments:

This section is already having too many accidents, if you go to GO zoning it will probably cause more accidents. We have a lot of traffic on South 1st, and vehicles turning into Blueberry Hill have to be careful of traffic coming from the office area.

If you use this form to comment, it may be returned to:

City of Austin

Planning & Development Review Department

Wendy Rhoades

P. O. Box 1088

Austin, TX 78767-8810

☐ I am in favor  
☒ I object

**Rhoades, Wendy**

---

**From:** Gloria Espinosa [REDACTED]  
**Sent:** Tuesday, July 05, 2011 4:50 PM  
**To:** Rhoades, Wendy  
**Cc:** James Espinosa  
**Subject:** Re: Rezoning case at 6104 South 1st Street - C14-2011-0051  
Wendy,

I am requesting a postponement until July 19th on this propose zoning. We have not had a chance to review the material and need to postpone until July 19.

Thank you, Gloriana Espinosa, House of Little Angels, Executive Director

---

**From:** "Rhoades, Wendy" <Wendy.Rhoades@ci.austin.tx.us>  
**To:** Gloria Espinosa <[REDACTED]>  
**Sent:** Tue, July 5, 2011 4:31:02 PM  
**Subject:** RE: Rezoning case at 6104 South 1st Street - C14-2011-0051

Gloria,  
Please confirm if you are requesting a postponement of this case until the next meeting of July 19th. I would like to accurately convey your request to the Zoning and Platting Commissioners tonight.

Thank you,  
Wendy

---

**From:** Gloria Espinosa [REDACTED]  
**Sent:** Tuesday, July 05, 2011 4:22 PM  
**To:** Rhoades, Wendy  
**Cc:** James Espinosa  
**Subject:** Re: Rezoning case at 6104 South 1st Street - C14-2011-0051

Dear .Wendy,

We definitely need more time as we have only learned about this today. We would like a chance to review the zoning that is being proposed by the city and we are not prepared to move forward with a decision at this time

Thank you, Gloriana Espinosa, Executive Director of House of Little Angels Learning Center

---

**From:** "Rhoades, Wendy" <Wendy.Rhoades@ci.austin.tx.us>  
**To:** [REDACTED]  
**Sent:** Tue, July 5, 2011 12:21:32 PM  
**Subject:** Rezoning case at 6104 South 1st Street - C14-2011-0051

Gloria,

Thank you for your interest in the above-referenced rezoning case on South 1st Street. The case is scheduled to be considered by the Zoning and Platting Commission at their

7/5/2011



meeting tonight, July 5th beginning at 6 p.m. in the City Council Chambers. However, if you would like additional time to review and discuss the request with others at the House of Little Angels child care facility, or with the Applicant and / or Staff, then you may wish to request postponement of this case. For reference, the next meeting of the Zoning and Platting Commission is in two weeks, on Tuesday, July 19th, also at 6 p.m. in the Council Chambers. If you would like to request postponement, please reply to me by email outlining your request so that I may forward it along to the Zoning and Platting Commissioners for their consideration.

Sincerely,  
Wendy Rhoades  
974-7719