

## ONING CHANGE REVIEW SHEET

**CASE:** C14-2011-0068 - Southern Walnut Creek Hike & Bike Trail

**Z.A.P DATE:** 8/16/2011

**ADDRESS:** 2611 Park Bend Drive

**OWNER/APPLICANT:** City of Austin Parks and Recreation Department (Gregory Montes)

**ZONING FROM:** I-RR

**TO:** P

**AREA:** 585.83 acres (2,5431,634 ft<sup>2</sup>)

**SUMMARY STAFF RECOMMENDATION:** Staff recommends approval of the rezoning request to (P) Public District Zoning.

**ZONING AND PLATTING COMMISSION RECOMMENDATION:** 9/16/11 – The Zoning and Platting Commission approved the staff recommendation of Public (P) zoning on consent (6-0; Rojas absent).

**DEPARTMENT COMMENTS:** The Parks and Recreation Department (PARD) is requesting that this section of the Southern Walnut Creek Trail project be rezoned to a public zoning designation which will facilitate the completion of construction for the 7.3 mile trail from Govalle Park to Johnny Morris Road and Daffan Lane.

### **EXISTING ZONING AND LAND USES:**

	<b>ZONING</b>	<b>LAND USES</b>
<i>Site</i>	I-RR	Park
<i>North</i>	I-MF-3, DR, I-RR	Multifamily, Undeveloped, Park
<i>South</i>	P, SF-4A, SF-2	Park, Singe Family
<i>East</i>	I-RR	Park, Undeveloped
<i>West</i>	I-RR	Park

**TIA:** Waived

**WATERSHED:** Walnut Creek

**DESIRED DEVELOPMENT ZONE:** Yes

**CAPITOL VIEW CORRIDOR:** No

**HILL COUNTRY ROADWAY:** No

### **NEIGHBORHOOD ORGANIZATIONS:**

Austin Neighborhoods Council

Harris Branch Residential Property Owners Association

Bluebonnet Hills Association

Del Valle Community Coalition  
North Growth Corridor Alliance  
Scenic Point Homeowners Association  
Harris Branch Master Association, Inc.  
Walnut Place Neighborhood Association  
L.B.J Neighborhood Association

### **BASIS FOR RECOMMENDATION**

1. *Zoning changes should promote compatibility with adjacent and nearby uses and should not result in detrimental impacts to the neighborhood character.*

The requested rezoning of this section of the Southern Walnut Creek Trail project will facilitate the completion of construction for the 7.3 mile trail from Govalle Park to Johnny Morris Road and Daffan Lane.

### **EXISTING CONDITIONS**

#### **Environmental**

The site is not located over the Edwards Aquifer Recharge Zone. The site is in the Desired Development Zone. The site is in the Decker Creek Watershed and the Walnut Creek Watershed of the Colorado River Basin. The site is classified as a Suburban Watershed by Chapter 25-8 of the City's Land Development Code. Under current watershed regulations, development or redevelopment on this site will be subject to the following impervious cover limits:

<b><i>Development Classification</i></b>	<b><i>% of Net Site Area</i></b>	<b><i>% with Transfers</i></b>
Single-Family (minimum lot size 5750 sq. ft.)	50%	60%
Other Single-Family or Duplex	55%	60%
Multifamily	60%	70%
Commercial	80%	90%

According to flood plain maps, there is a floodplain within the project boundary. Based upon the close proximity of flood plain, offsite drainage should be calculated to determine the exact location of the boundaries. No development is permitted in the Critical Water Quality Zone, while impervious cover is limited to 30% in the Water Quality Transition Zone.

Standard landscaping and tree protection will be required in accordance with LDC 25-2 and 25-8 for all development and/or redevelopment.

Numerous trees will likely be impacted with a proposed development associated with this rezoning case. Please be aware that an approved rezoning status does not eliminate a proposed development's requirements to meet the intent of the tree ordinances. If further explanation or specificity is needed, please contact the City Arborist at 974-1876. At this time, site specific information is unavailable regarding other vegetation, areas of steep slope, or other environmental features such as bluffs, springs, canyon rimrock, caves, sinkholes, and wetlands.

Under current watershed regulations, development or redevelopment on this site will be subject to the following water quality control requirements:

- Structural controls: Sedimentation and filtration basins with increased capture volume and 2 year detention.

At this time, no information has been provided as to whether this property has any pre-existing approvals that preempt current water quality or Code requirements.

### **Water and Wastewater**

If the landowner intends to serve the site with City of Austin water and wastewater utilities, the landowner, at own expense will be responsible for providing the water and wastewater utility improvements, offsite main extensions, system upgrades, utility relocations and or abandonments required. The water and wastewater plan must be in accordance with the City of Austin utility design criteria. The water and wastewater utility plan must be reviewed and approved by the Austin Water Utility. All water and wastewater construction must be inspected by the City of Austin. The landowner must pay the City inspection fee with the utility construction. The landowner must pay the tap and impact fee once the landowner makes an application for a City of Austin water and wastewater utility tap permit.

### **Stormwater Detention**

At the time a final subdivision plat, subdivision construction plans, or site plan is submitted, the developer must demonstrate that the proposed development will not result in additional identifiable flooding of other property. Any increase in stormwater runoff will be mitigated through on-site stormwater detention ponds, or participation in the City of Austin Regional Stormwater Management Program if available.

### **Transportation:**

No additional right-of-way is needed at this time.

A traffic impact analysis is not required for this case because the traffic generated by the proposed land use will not exceed the threshold of 2,000 vehicle trips per day. LDC, 25-6-113.

Park Bend Drive is classified in the Bicycle Plan as Bike Route No. 120. Mopac (Loop 1) is classified as Bike Route No. 434.

Capital Metro bus service (Routes No. 240 and No. 174) is available along Mopac, and Cedar Bend Drive.

There are existing sidewalks along Mopac (Loop 1), Park Bend Drive, Renfert Way, and Cedar Bend Drive.

**Existing Street Characteristics:**

Name	ROW	Pavement	Classification	ADT
Mopac (Loop 1)	400'	MAD-6	Freeway	130,000
Park Bend Drive	70'	44'	Collector Street	8,800
Renfert Way	70'	44'	Collector Street	5,000
Cedar Bend Drive	70'	44'	Collector Street	6,200

**Site Plan:**

Any new development is subject to Subchapter E: Design Standards and Mixed Use. Additional comments will be made when the site plan is submitted. FYI – City projects are required to comply with Council resolutions 20071129-046, 20100819-035 and 20100923-086, which are related to the implementation of innovative design, compliance with Subchapter E and green building compliance, and the requirement for City projects to present projects to the Design Commission.

There is a site plan currently under review for this property (SPC-2010-0367C) which provides for approximately 7 miles of a hike and bike trail, with parking and other associated improvement. The site is subject to compatibility standards. Along all property lines adjacent to single family, the following standards will apply with any future development:

- No structure may be built within 25 feet of the property line.
- No structure in excess of two stories or 30 feet in height may be constructed within 50 feet of the property line.
- No structure in excess of three stories or 40 feet in height may be constructed within 100 feet of the property line.
- No parking or driveways are allowed within 25 feet of the property line.
- A landscape area is required along the property line. In addition, a fence, berm, or dense vegetation must be provided to screen adjoining properties from views of parking, mechanical equipment, storage, and refuse collection.
- An intensive recreational use, including a swimming pool, tennis court, ball court, or playground, may not be constructed 50 feet or less from adjoining property used or zoned as SF-5 or more restrictive. [Sec. 25-2-1067(F)]
- If a community recreation use is a conditional use, baseball, softball, and football fields and other similar outdoor athletic fields must be at least 300 feet from an SF-5 or more restrictive zoning district. [Sec. 25-2-837(E)]

Additional design regulations will be enforced at the time a site plan is submitted.

**CITY COUNCIL DATE:** 9/22/11

**ACTION:**

**ORDINANCE READINGS:** 1st

2<sup>nd</sup>

3<sup>rd</sup>

**ORDINANCE NUMBER:**

**CASE MANAGER:** Stephen Rye

**PHONE:** 974-7604  
[stephen.rye@ci.austin.tx.us](mailto:stephen.rye@ci.austin.tx.us)



**1" = 1000'**

## ZONING

ZONING CASE#: C14-2011-0068  
LOCATION: 2611 PARK BEND DR, 9221 E US 290 HWY,  
7800 JOHNNY MORRIS RD  
SUBJECT AREA: 585.83 ACRES  
GRID: N26-27, P26-27  
MANAGER: JOI HARDEN



This map has been produced by the Communications Technology Management Dept. on behalf of the Planning Development Review Dept. for the sole purpose of geographic reference. No warranty is made by the City of Austin regarding specific accuracy or completeness.







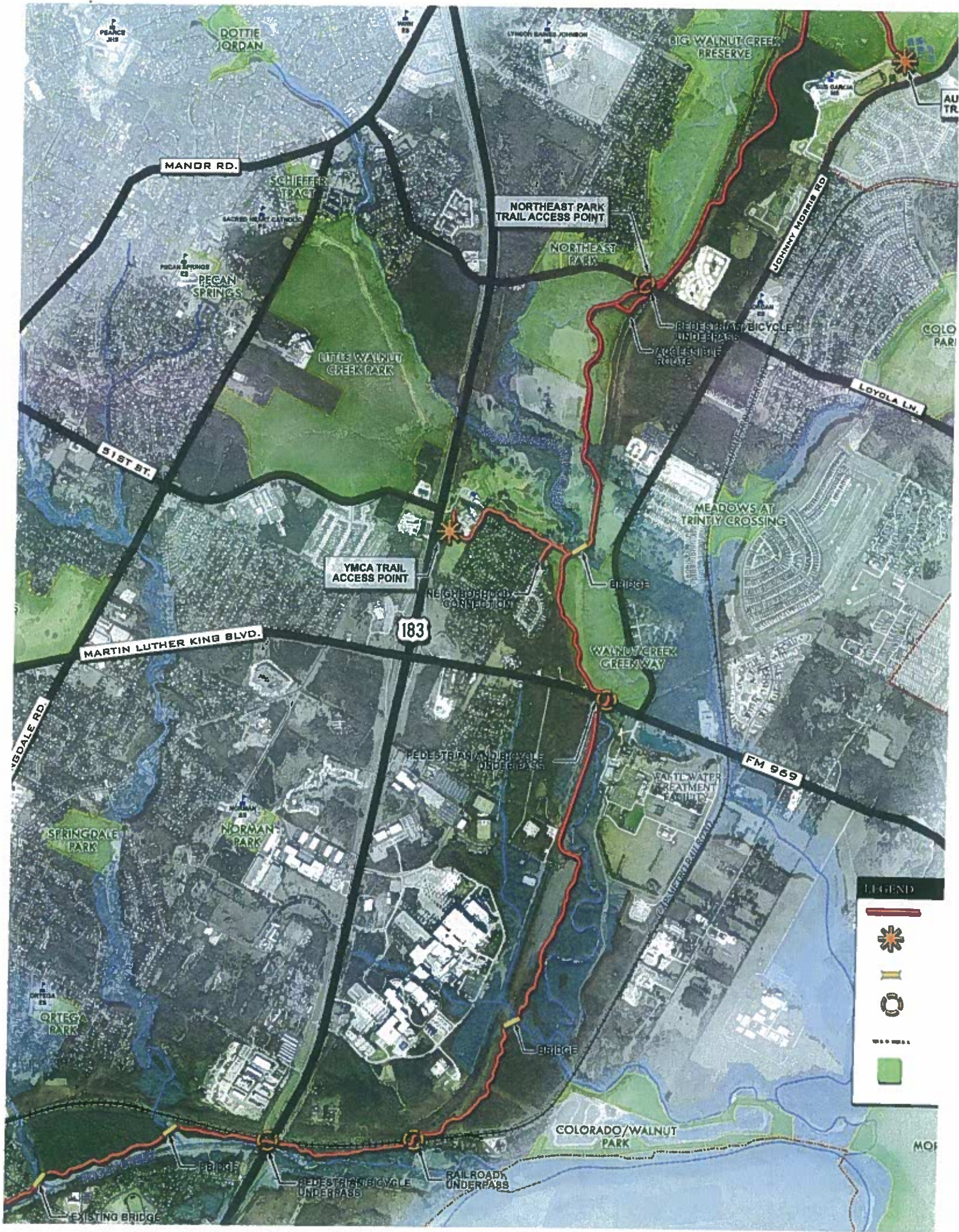

**LEGEND**

TRAIL

TRAIL

BRIDGE

PARK



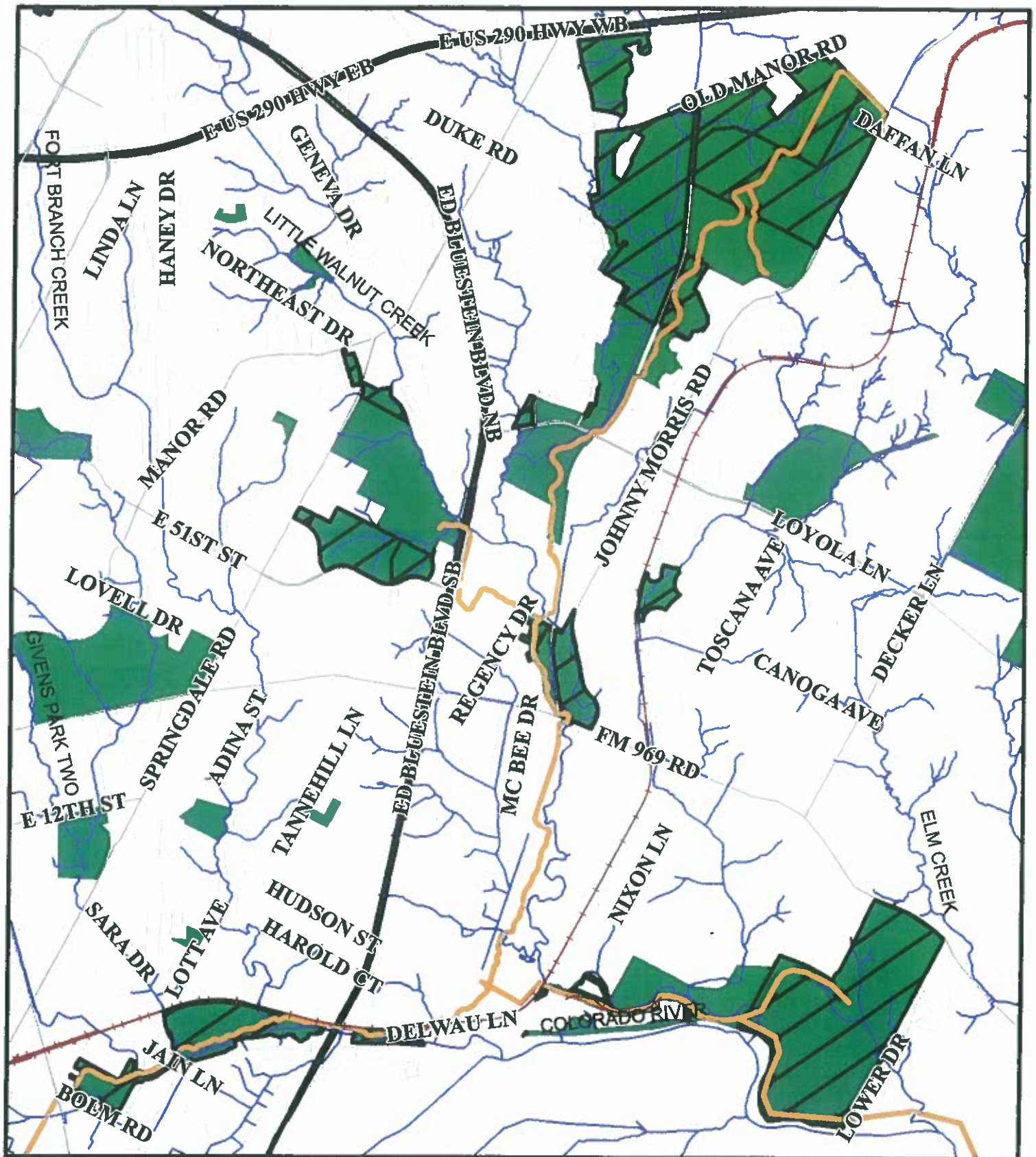

# Zoning Map: Southern Walnut Creek Trail

## Legend

- Proposed Trail
- Park Property to be Rezoned
- City of Austin Parks

7 July 2011 GM

This map has been produced by the Parks and Recreation Department for the sole purpose of geographic reference. No warranty is made by the City of Austin regarding specific accuracy or completeness.

