

#62

Late Backup

ORDINANCE NO. _____

1 AN ORDINANCE AMENDING ORDINANCE NO. 20100624-109 TO MODIFY
2 THE LAND USE PLAN FOR THE PROPERTY COMMONLY KNOWN AS THE
3 NORTH AUSTIN MEDICAL CENTER PROJECT, REZONING AND CHANGING
4 THE ZONING MAP FROM PLANNED UNIT DEVELOPMENT (PUD) DISTRICT
5 TO PLANNED UNIT DEVELOPMENT (PUD) DISTRICT FOR THE PROPERTY
6 LOCATED AT 12221 MOPAC EXPRESSWAY NORTHBOUND AND 2311-2511
7 PARK BEND DRIVE.

8
9 BE IT ORDAINED BY THE CITY COUNCIL OF THE CITY OF AUSTIN:

10
11 **PART 1.** North Austin Medical Center planned unit development is comprised of
12 approximately 63.68 acres of land more particularly described in the land use plan
13 incorporated into Ordinance No. 20100624-109.

14
15 **PART 2.** North Austin Medical Center planned unit development was approved June 24,
16 2010, under Ordinance No. 20100624-109 (the "Original Ordinance").

17
18 **PART 3.** The zoning map established by Section 25-2-191 of the City Code is amended to
19 change the base district from planned unit development (PUD) district to planned unit
20 development (PUD) district on the property generally known as the North Austin Medical
21 Center planned unit development, described in Zoning Case No. C814-2008-0136.01 on
22 file at the Planning and Development Review Department, locally known as the property
23 located at 12221 MoPac Expressway northbound and 2311-2511 Park Bend Drive, in the
24 City of Austin, Travis County, Texas, and generally identified in the map attached as
25 Exhibit "A".

26
27 **PART 4.** Part 4, Paragraph 1 (*Walnut Creek Bike Trail*) of the Original Ordinance is
28 deleted in its entirety and replaced with the following:

29
30 I. Walnut Creek Bike Trail.

31
32 1. Prior to approval of the first site plan:

33
34 a) eight parking spaces shall be provided in the Park Bend site for use
35 of the Walnut Creek Bike Trail and dedication of an easement shall
36 be finalized for access to the trailhead of the Walnut Creek Bike
37 Trail located in an area near the Park Bend site; or
38

This map has been produced by G.I.S. Services for the sole purpose of geographic reference. No warranty is made by the City of Austin regarding specific accuracy or completeness.

EXHIBIT "B"

DONATION TRACTS 1, 2, AND 3

HOLT CARSON, INC.

PROFESSIONAL LAND SURVEYORS

1904 FORTVIEW ROAD
AUSTIN, TEXAS 78704
TELEPHONE: (512) 442-0990
FACSIMILE: (512) 442-1084
www.hciaustin.com

TRACT ONE

FIELD NOTE DESCRIPTION OF 0.792 ACRE OF LAND, BEING A PORTION OF LOT 1 AND LOT 2, BLOCK A, THE CENTRUM, A SUBDIVISION IN TRAVIS COUNTY, TEXAS, ACCORDING TO THE MAP OR PLAT THEREOF RECORDED IN VOLUME 86 PAGES 115A-115D OF THE PLAT RECORDS OF TRAVIS COUNTY, TEXAS, AND BEING MORE PARTICULARLY DESCRIBED BY METES AND BOUNDS AS FOLLOWS:

BEGINNING at ½" iron rod found in the Southwesterly right-of-way line of Park Bend Drive for the most Northerly corner of Lot 1 and an Easterly angle corner of Lot 4, of Block A, The Centrum, a subdivision in Travis County, Texas, according to the map or plat thereof recorded in Volume 86 Pages 115A-115D of the Plat Records of Travis County, Texas, and being the most Northerly corner and **PLACE OF BEGINNING** of the herein described tract;

THENCE with the Southwesterly right-of-way line of Park Bend Drive and the Northeasterly line of said Lot 1, the following three (3) courses;

- 1) S 48 deg. 50' 20" E 43.51 ft. to a ½" iron rod found for a point of curvature;
- 2) along a curve to the left with a radius of 435.00 ft. for an arc length of 210.14 ft. and which chord bears S 63 deg. 05' 35" E 208.10 ft. to a ½" iron rod found for a point of tangency;
- 3) S 77 deg. 00' 18" E 40.25 ft. to a ½" iron rod set with a plastic cap imprinted with "Holt Carson, Inc." for the Northeasterly corner of this tract;

THENCE leaving the Southwesterly right-of-way line of Park Bend Drive and crossing the interior of Lot 1 and entering the interior of Lot 2, of Block A, The Centrum, with the Easterly line of this tract, S 19 deg. 08' 41" W 302.11 ft. to a ½" iron rod set with a plastic cap imprinted with "Holt Carson, Inc." for the most Southerly corner of this tract; and from which an additional ½" iron rod set with a plastic cap imprinted with "Holt Carson, Inc." bears S 02 deg. 28' 10" E 199.44 ft.;

THENCE continuing across the interior of Lot 2 and re-crossing the interior of Lot 1, of Block A, The Centrum, with the Southwesterly line of this tract and being a line thirty feet (30') from and parallel with the Southwest line of said Lot 1, Block A, The Centrum, the following three (3) courses;

- 1) N 15 deg. 17' 21" W 212.23 ft. to a ½" iron rod set with a plastic cap imprinted with "Holt Carson, Inc.";
- 2) N 24 deg. 59' 59" W 181.94 ft. to a ½" iron rod set with a plastic cap imprinted with "Holt Carson, Inc."
- 3) N 43 deg. 06' 53" W 50.83 ft. to a ½" iron rod set with a plastic cap imprinted with "Holt Carson, Inc." in the common line of Lot 1 and Lot 4, of Block A, The Centrum for an angle corner of this tract;

THENCE with the common line of said Lot 1 and Lot 4, N 40 deg. 50' 16" E 13.93 ft. to the **PLACE OF BEGINNING**, containing 0.792 acre of land.

SURVEYED: March 24, 2011



Holt Carson
Registered Professional Land Surveyor No. 5166

see accompanying map: B 871020

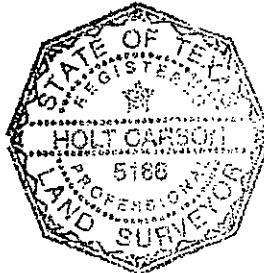

HOLT CARSON, INC.

PROFESSIONAL LAND SURVEYORS

1904 FORTVIEW ROAD

AUSTIN, TEXAS 78704

TELEPHONE: (512) 442-0990

FACSIMILE: (512) 442-1084

www.hciaustin.com

TRACT TWO

FIELD NOTE DESCRIPTION OF 0.540 ACRE OF LAND, BEING A PORTION OF LOT 1 AND LOT 2, BLOCK A, THE CENTRUM, A SUBDIVISION IN TRAVIS COUNTY, TEXAS, ACCORDING TO THE MAP OR PLAT THEREOF RECORDED IN VOLUME 86 PAGES 115A-115D OF THE PLAT RECORDS OF TRAVIS COUNTY, TEXAS, AND BEING MORE PARTICULARLY DESCRIBED BY METES AND BOUNDS AS FOLLOWS:

BEGINNING FOR REFERENCE at ½" iron rod found in the Southwesterly right-of-way line of Park Bend Drive for the most Northerly corner of Lot 1 and an Easterly angle corner of Lot 4, of Block A, The Centrum, a subdivision in Travis County, Texas, according to the map or plat thereof recorded in Volume 86 Pages 115A-115D of the Plat Records of Travis County, Texas, and from which a ½" iron rod found for a point of curvature in the Southwesterly right-of-way line of Park Bend Drive and in the Northeasterly line of said Lot 1 bears S 48 deg. 50' 20" E 43.51 ft.;

THENCE leaving the Southwesterly right-of-way line of Park Bend Drive with the common line of said Lot 1 and Lot 4, Block A, The Centrum, S 40 deg. 50' 16" W 13.93 ft. to a ½" iron rod set with a plastic cap imprinted with "Holt Carson, Inc." for the most Northerly corner and **PLACE OF BEGINNING** of the herein described tract;

THENCE crossing the interior of Lot 1 and entering the interior of Lot 2, of Block A, The Centrum with the Easterly line of this tract being a line thirty feet (30') from and parallel with the common line of said Lot 1 and Lot 4, the following five (5) courses;

- 1) S 43 deg. 06' 53" E 50.83 ft. to a ½" iron rod set with a plastic cap imprinted with "Holt Carson, Inc.";
- 2) S 24 deg. 59' 59" E 181.94 ft. to a ½" iron rod set with a plastic cap imprinted with "Holt Carson, Inc.";
- 3) S 15 deg. 17' 12" E 212.23 ft. to a ½" iron rod set with a plastic cap imprinted with "Holt Carson, Inc.";
- 3) S 02 deg. 28' 10" E 199.44 ft. to a ½" iron rod set with a plastic cap imprinted with "Holt Carson, Inc.";
- 4) S 08 deg. 56' 09" W 155.18 ft. to a ½" iron rod set with a plastic cap imprinted with "Holt Carson, Inc." for the Southeast corner of this tract;

THENCE continuing across the interior of said Lot 2 with the South line of this tract, N 81 deg. 03' 51" W 30.00 ft. to a ½" iron rod set with a plastic cap imprinted with "Holt Carson, Inc." in the common line of Lot 2 and Lot 4, Block A, The Centrum, for the Southwest corner of this tract, and from which a ½" iron rod found for an angle corner in the common line of said Lot 1 and Lot 4 bears S 17 deg. 31' 12" W 112.65 ft.;

THENCE with the common line of said Lot 2 and Lot 4, Block A, The Centrum, the following three (3) courses;

- 1) N 08 deg. 56' 09" E 152.18 ft. to a chiseled X mark set in a concrete walkway;
- 2) N 02 deg. 28' 10" W 193.07 ft. to a ½" iron rod set with a plastic cap imprinted with "Holt Carson, Inc.";
- 3) N 15 deg. 17' 12" W 42.09 ft. to a ½" iron rod found for the Southwest corner of Lot 1 and the Northwest corner of Lot 2, of Block A, The Centrum;

THENCE with the common line of said Lot 1 and Lot 4, Block A, The Centrum, the following four (4) courses;

- 1) N 15 deg. 17' 12" W 164.22 ft. to a ½" iron rod found;
- 2) N 24 deg. 59' 59" W 174.61 ft. to a ½" iron rod found;
- 3) N 43 deg. 06' 53" W 42.87 ft. to a point;
- 4) N 40 deg. 50' 16" E 30.17 ft. to the **PLACE OF BEGINNING**, containing 0.540 acre of land.

SURVEYED: March 24, 2011

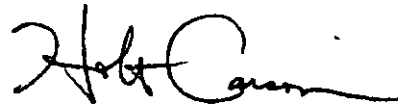

Holt Carson

Registered Professional Land Surveyor No. 5166

see accompanying map: B 871020

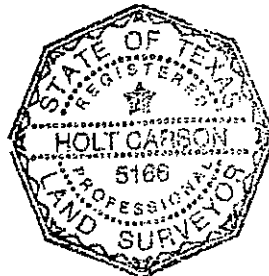

HOLT CARSON, INC.

PROFESSIONAL LAND SURVEYORS

1904 FORTVIEW ROAD

AUSTIN, TEXAS 78704

TELEPHONE: (512) 442-0990

FACSIMILE: (512) 442-1084

www.hciaustin.com

TRACT THREE

FIELD NOTE DESCRIPTION OF 0.159 ACRE OF LAND, BEING A PORTION OF LOT 3, BLOCK A, THE CENTRUM, A SUBDIVISION IN TRAVIS COUNTY, TEXAS, ACCORDING TO THE MAP OR PLAT THEREOF RECORDED IN VOLUME 86 PAGES 115A-115D OF THE PLAT RECORDS OF TRAVIS COUNTY, TEXAS, AND BEING MORE PARTICULARLY DESCRIBED BY METES AND BOUNDS AS FOLLOWS:

BEGINNING at a ½" iron rod found in the South right-of-way line of Park Bend Drive for the Northeast corner of Lot 3, Block A, The Centrum, a subdivision in Travis County, Texas, according to the map or plat thereof recorded in Volume 86 Pages 115A-115D of the Plat Records of Travis County, Texas, and for the Northwest corner of Lot 1, Village Of Walnut Creek Phase 2 Section 15, a subdivision in Travis County, Texas, according to the map or plat thereof recorded in Volume 84 Page 168B of the Plat Records of Travis County, Texas, and being the Northeast corner and **PLACE OF BEGINNING** of the herein described tract;

THENCE leaving the South right-of-way line of Park Bend Drive with the common line of said Lot 3, Block A, The Centrum, and said Lot 1, Village Of Walnut Creek Phase 2 Section 15, the following two (2) courses;

- 1) S 29 deg. 56' 52" W 425.36 ft. to a ½" iron rod found;
- 2) S 28 deg. 25' 22" W 27.80 ft. to a ½" iron rod found for a Southeasterly angle corner of said Lot 3 and for a Northeasterly angle corner of Lot 4, of Block A, The Centrum, and being the Southeast corner of this tract;

THENCE with the common line of Lot 3 and Lot 4, Block A, The Centrum, S 68 deg. 21' 08" W 25.34 ft. to a ½" iron rod set with a plastic cap imprinted with "Holt Carson, Inc." for the Southwest corner of this tract, and from which a ½" iron rod found for an angle corner in the common line of said Lot 3 and Lot 4 bears S 68 deg. 21' 08" W 89.00 ft.;

Page 2 of 2

TRACT THREE - 0.159 ACRE

THENCE crossing the interior of said Lot 3 with the West line of this tract, N 29 deg. 56' 52" E 468.14 ft. to a ½" iron rod set with a plastic cap imprinted with "Holt Carson, Inc." in the South right-of-way line of Park Bend Drive for the Northwest corner of this tract, and from which a ½" iron rod found for a point of curvature in the South right-of-way line of Park Bend Drive bears N 78 deg. 01' 05" W 189.98 ft.;

THENCE with the South right-of-way line of Park Bend Drive, S 78 deg. 01' 05" E 15.77 ft. to the **PLACE OF BEGINNING**, containing 0.159 acre of land.

SURVEYED: March 24, 2011

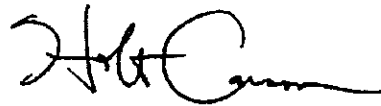

Holt Carson
Registered Professional Land Surveyor No. 5166

see accompanying map: B 871020

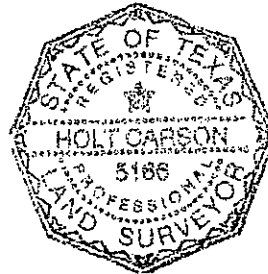

EXHIBIT C-1

Description of Western Donation Tract

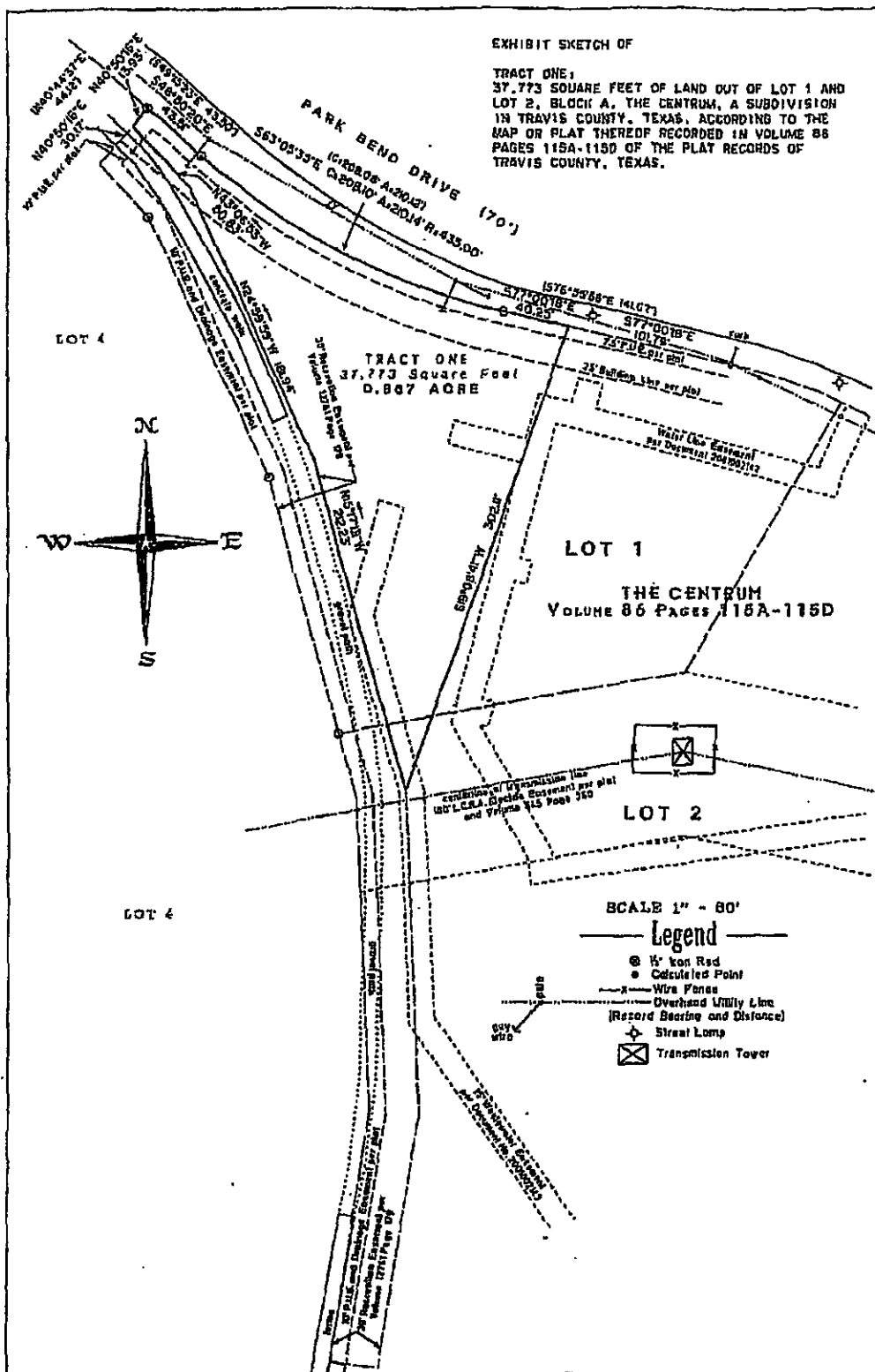

EXHIBIT C-2

Description of Eastern Donation Tract

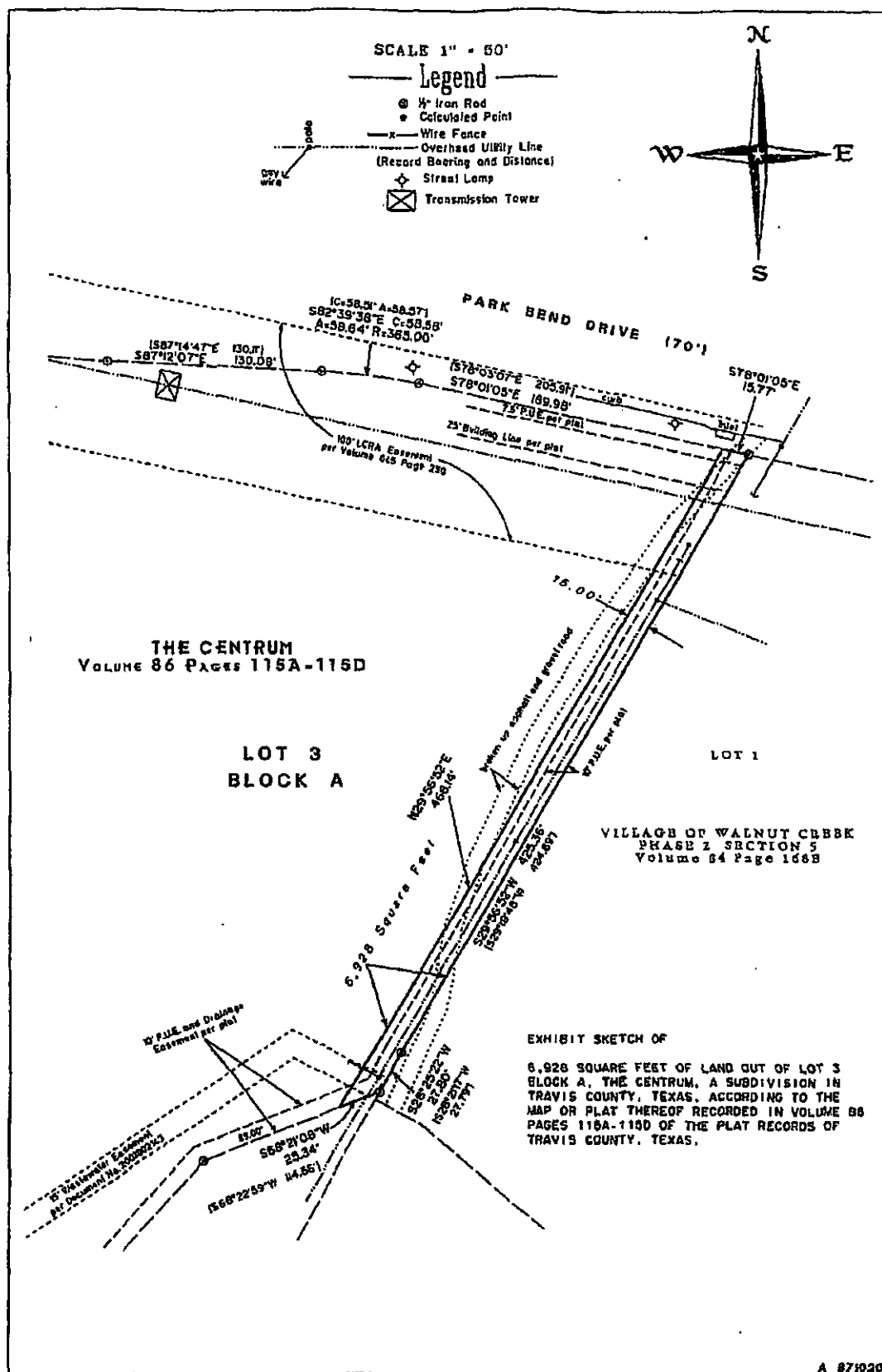

EXHIBIT C-3

Description of Recreational Easement Donation Tract

