



ITEM FOR ENVIRONMENTAL BOARD AGENDA

BOARD MEETING

DATE REQUESTED: October 19, 2011

**NAME & NUMBER
OF PROJECT:** Draft Pick
SPC-2011-0146A

**NAME OF APPLICANT
OR ORGANIZATION:** Richard Weiss (Weiss Architecture)
924-0433

LOCATION: 1618 E Riverside

PROJECT FILING DATE: May 20, 2011

**PDR/ENVIRONMENTAL
STAFF:** N/A (There is no Environmental Review required for a
change of use permit)

**PDR/
CASE MANAGER:** Donna Galati, 974-2733
donna.galati@austintexas.gov

WATERSHED: Town Lake, Urban

ORDINANCE: Comprehensive Watershed Ordinance (Current Code)

REQUEST:

The applicant requests recommendation to Planning Commission of a conditional use permit for a restaurant with late hours.

The existing restaurant Draft Pick is applying for a late-hours permit, to add 2 hours of operation to their business. Land Development Code section 25-2-808-C states that a late-hours permit is a Conditional Use Permit (a permit that requires approval by Planning Commission) if compatibility standards apply. There are single-family homes to the south, across Riverside Dr., within 540 feet of the property, which triggers compatibility and a conditional use permit.

Land Development Code section 25-2-721, Waterfront Overlay Combining District Regulations, requires that the Land Use Commission request a recommendation from the Environmental Board before approving or denying a site plan.

There is no construction proposed with this application.

STAFF

RECOMMENDATION: Recommended consent approval.

REASONS FOR

RECOMMENDATION: The site plan meets all requirements of the Land Development Code for approval of a Conditional Use Permit. The additional two hours of operation allowed by a late-hours permit will not

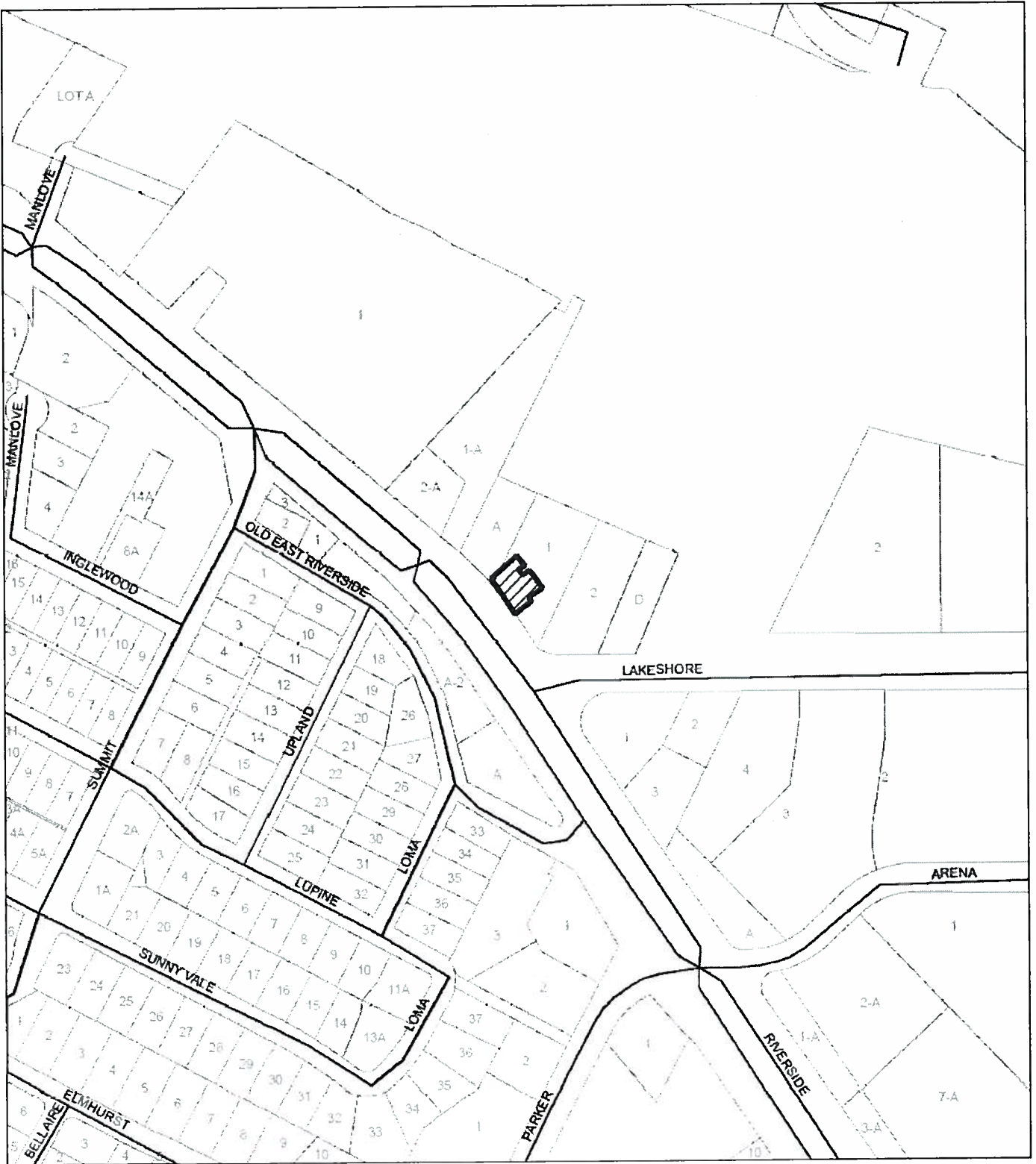

Subject Tract



Base Map

DRAFT PICK

CASE#: SPC-2011-0146A
 ADDRESS: 1618 E RIVERSIDE DR
 MANAGER: DONNA GALATI

OPERATOR: R.CERVANTES

This map has been produced by Notification Services for the sole purpose of geographic reference.
 No warranty is made by the City of Austin regarding specific accuracy or completeness.

draft pick late hours submittal

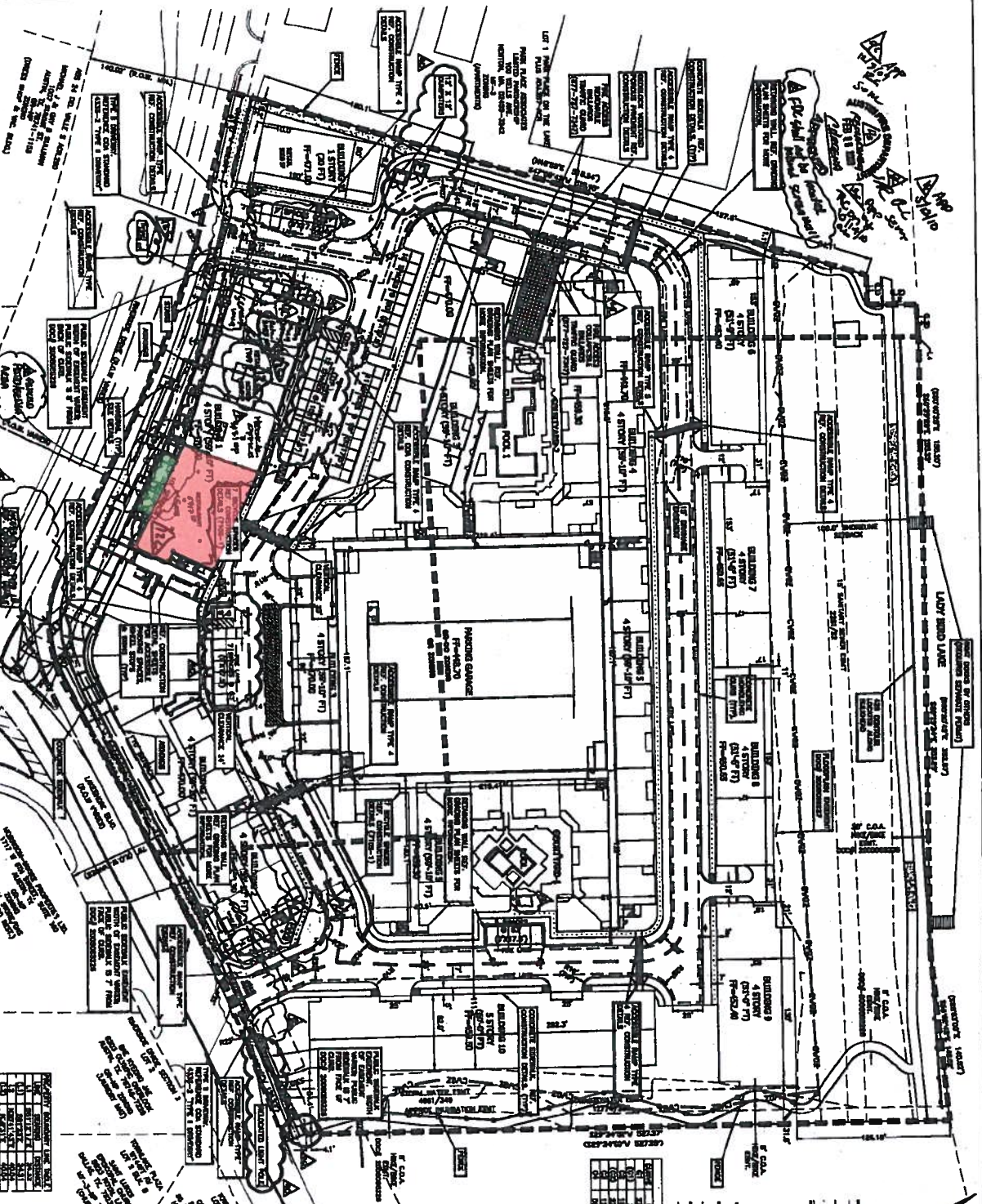

REPLACEMENT SHEET

THIS SHEET IS A REPLACEMENT SHEET FOR THE PREVIOUS SHEET. IT CONTAINS THE SAME INFORMATION AS THE PREVIOUS SHEET, BUT WITH THE ADDITION OF THE NEW INFORMATION. THE NEW INFORMATION IS SHOWN IN RED. THE PREVIOUS INFORMATION IS SHOWN IN BLACK. THE NEW INFORMATION IS THE ADDITION OF THE NEW BUILDING FOOTPRINTS, PARKING SPACES, AND SITE FEATURES. THE PREVIOUS INFORMATION IS THE REMAINING INFORMATION FROM THE PREVIOUS SHEET.

GENERAL NOTES

1. THE SITE PLAN IS A PRELIMINARY PLAN. IT IS SUBJECT TO CHANGE WITHOUT NOTICE.
2. THE SITE PLAN IS A PRELIMINARY PLAN. IT IS SUBJECT TO CHANGE WITHOUT NOTICE.
3. THE SITE PLAN IS A PRELIMINARY PLAN. IT IS SUBJECT TO CHANGE WITHOUT NOTICE.
4. THE SITE PLAN IS A PRELIMINARY PLAN. IT IS SUBJECT TO CHANGE WITHOUT NOTICE.
5. THE SITE PLAN IS A PRELIMINARY PLAN. IT IS SUBJECT TO CHANGE WITHOUT NOTICE.
6. THE SITE PLAN IS A PRELIMINARY PLAN. IT IS SUBJECT TO CHANGE WITHOUT NOTICE.
7. THE SITE PLAN IS A PRELIMINARY PLAN. IT IS SUBJECT TO CHANGE WITHOUT NOTICE.
8. THE SITE PLAN IS A PRELIMINARY PLAN. IT IS SUBJECT TO CHANGE WITHOUT NOTICE.
9. THE SITE PLAN IS A PRELIMINARY PLAN. IT IS SUBJECT TO CHANGE WITHOUT NOTICE.
10. THE SITE PLAN IS A PRELIMINARY PLAN. IT IS SUBJECT TO CHANGE WITHOUT NOTICE.