AUSTIN PARKS AND RECREATION
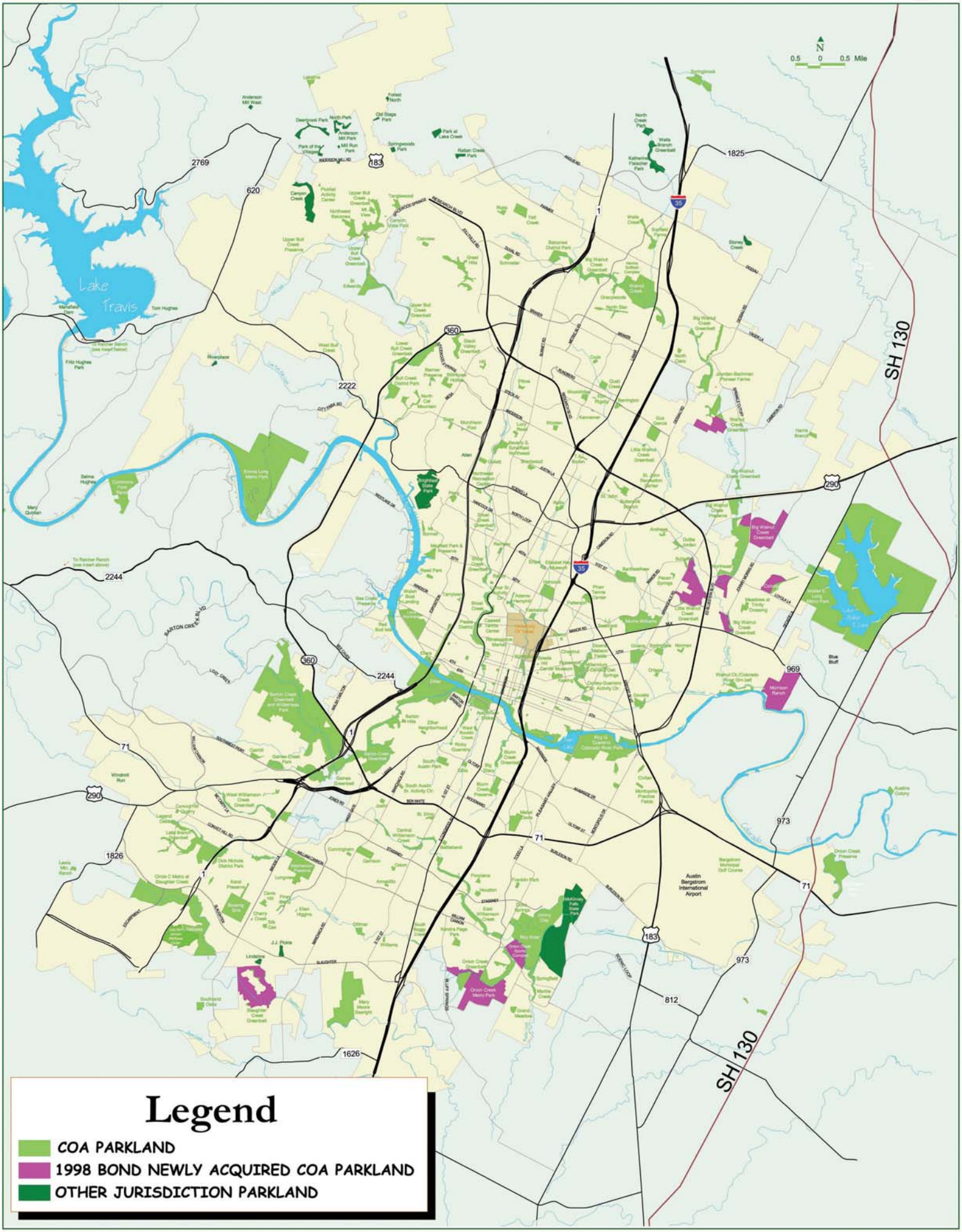
Destination Parks and Greenways Acquired With 1998 Bonds