

CITY OF AUSTIN
APPLICATION TO SIGN REVIEW BOARD
SIGN VARIANCE

CASE # C16-2012-0002
TP-0220030101
LOW-10693511

WARNING: Filing of this appeal stops all affected construction activity.

PLEASE: TYPE AND COMPLETE ALL REQUESTED INFORMATION.

STREET ADDRESS: 3801 N. Lamar Bl. Austin, TX

LEGAL DESCRIPTION: Subdivision – Personal Property Commercial Heart Hospital of Austin

Lot(s) A Block _____ Outlot _____ Division _____

I/We David Laird on behalf of myself/ourselves as authorized agent for
Heart Hospital of Austin affirm that on November 30th, 2011,
hereby apply for a hearing before the Sign Review Board for consideration:

ERECT – ATTACH – COMPLETE – REMODEL – MAINTAIN

The purpose of the variance is to ask for an additional number of signs, increased overall square footage of signs, and increased height of signs from Code Section 25-10-101C.

Variance for Sign Types 104, 104e, and wall sign is requested for quantity of signs allowed. Code permits 4 signs. We are requesting a total of 8 signs.

Variance for Sign Type 104 is requested for increase in height and sign area. Code allows a maximum height of four (4) feet above grade. We are requesting an increase in height to 9'5", a difference of 5'5". Code allows maximum sign area of twelve (12) square feet. We are requesting an increase in sign area to 30 square feet, a difference of 18 square feet. (1)

Variance for Sign Type 104e is requested for increase in height and sign area. Code allows a maximum height of four (4) feet above grade. We are requesting an increase in height to 7'2", a difference of 3'2". Code allows a maximum sign area of twelve (12) square feet. We are requesting an increase in sign area to 14.58 square feet, a difference of 2.5 square feet. (6)

Variance for wall sign is requested for increase in sign area. Code allows twelve (12) square feet. We are requesting an increase in sign area to 14.58 square feet, a difference of 2.58 square feet. (1)

in a UNZ zoning district, located within the Commercial Sign District.

If your variance request is for a reduction in setbacks or height limits, please contact Lena Lund with the Electric Utility at 322-6587 before filing your application with this office to discuss your request. The Electric Utility will recommend the board deny your request if it will result in an encroachment into an electric easement or a NESC violation.

NOTE: The Board must determine the existence of, sufficiency of and weight of evidence supporting the findings described below. In order to grant your request for a variance, the Board must first make one or more of the findings described under 1, 2, and 3 below; the Board must then make the finding described in item 4 below. If the Board cannot make the required findings, it cannot approve a sign variance.

Therefore, you must complete each of the applicable Findings Statements as part of your application. Failure to do so may result in your application being rejected as incomplete. Please attach any additional support documents.

VARIANCE FINDINGS: I contend that my entitlement to the requested variance is based on the following findings:

1. The variance is necessary because strict enforcement of the Article prohibits any reasonable opportunity to provide adequate signs on the site, considering the unique features of a site such as its dimensions, landscaping, or topography, because: This site's emergency center is located in an inconspicuous area of the hospital that is not easily visible from any main right-of-way. In order to properly direct ambulances and patients to the emergency entrance from the entries off of 35th Street and Lamar Boulevard, multiple direction signs are required. Due to the nature of ambulance vehicles, signage larger and higher than allowed by code are necessary to direct drivers to the emergency entrance.

OR,

2. The granting of this variance will not have a substantially adverse impact upon neighboring properties, because: The majority of these directional signs already exist on the site. We are only asking to upgrade for better visibility.

OR,

3. The granting of this variance will not substantially conflict with the stated purposes of this sign ordinance, because: The nature of this business is a Hospital, which requires many types of signage to direct patients and their vehicles to the correct area of the hospital in the most efficient and safe manner possible. This will enable them to safely and quickly reach their destination so they may receive the treatment they need.

AND,

4. Granting a variance would not provide the applicant with a special privilege not enjoyed by others similarly situated or potentially similarly situated, because: Hospitals require additional signage because of the nature of their business; to provide safe and adequate signage to direct emergency vehicles and patients to their correct destinations.

APPLICANT CERTIFICATE – I affirm that my statements contained in the complete application are true and correct to the best of my knowledge and belief.

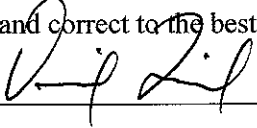
Signed  Mail Address 3801 N. Lamar Blvd.

City, State & Zip Austin, TX 78756

Printed David Laird Phone 512-407-7418 Date _____

OWNERS CERTIFICATE – I affirm that my statements contained in the complete application are true and correct to the best of my knowledge and belief.

Signed _____ Mail Address _____

City, State & Zip _____

Printed _____ Phone _____ Date _____

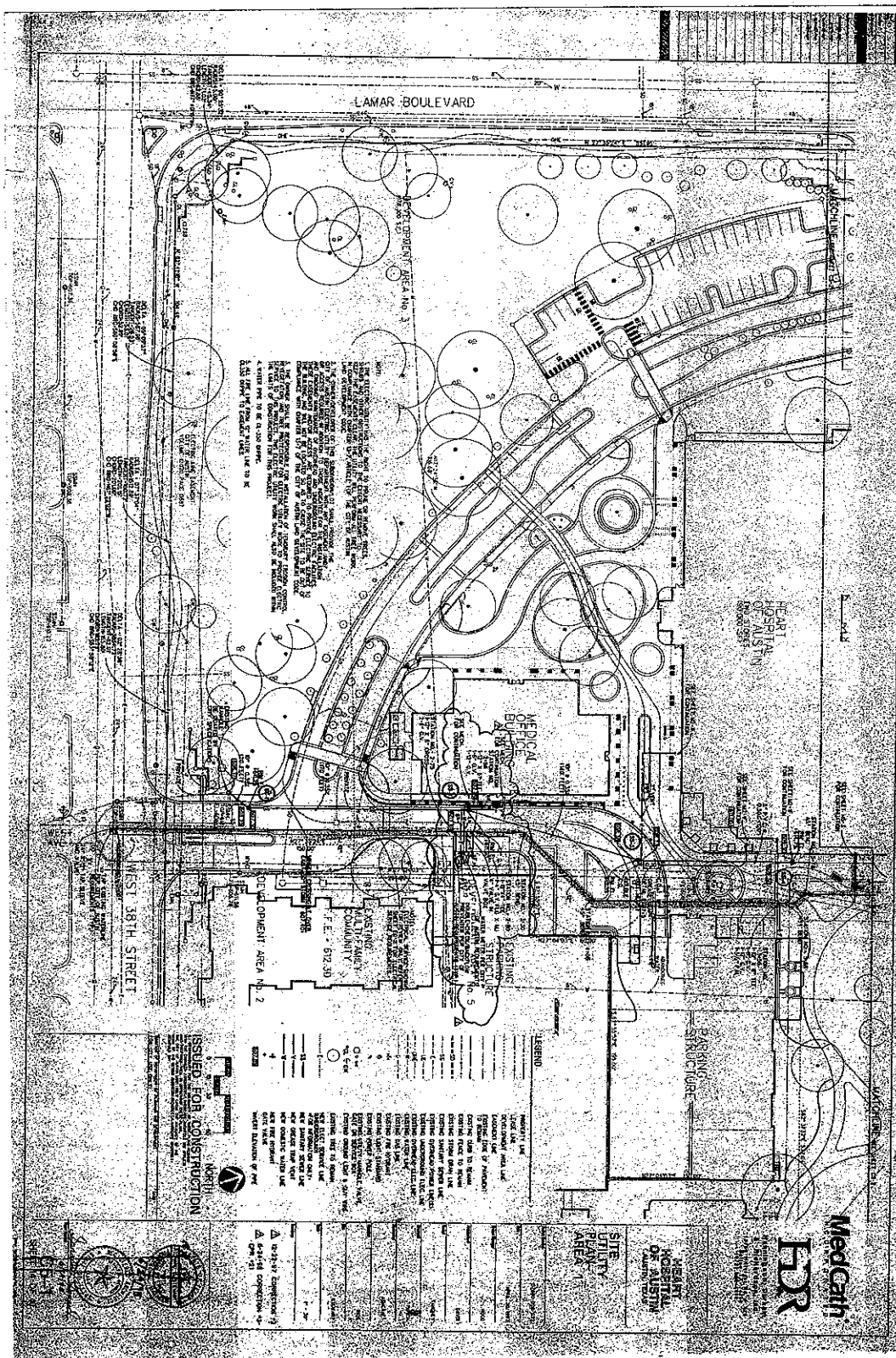

PERKINS + WILL

ARCHITECTS
1000 North Capital of Texas Highway
Suite 1700
Austin, Texas 78701
737.440.0000
www.perkinswill.com

Heart Hospital of Austin

Addition / Renovation

By association with:
PACIFIC ENGINEERING
715 West 10th Street, Suite 100
Austin, Texas 78701
737.440.0000
www.pacific-engineering.com
L.A. TEJES PARTNERS
1000 North Capital of Texas Highway
Suite 1700
Austin, Texas 78701
737.440.0000
www.latejes.com



NO.	DATE	DESCRIPTION
1	10/1/2023	Initial Design
2	11/1/2023	Revised Design
3	12/1/2023	Final Design

SITE PLAN

A-050

ISSUED FOR CONSTRUCTION
August 1, 2024

SITE PLAN GENERAL NOTES

1. THE SITE PLAN IS A PRELIMINARY DESIGN AND IS NOT TO BE USED FOR CONSTRUCTION WITHOUT THE APPROVAL OF THE ARCHITECT.

LEGEND

EXISTING LOT	EXISTING LOT
EXISTING LOT	EXISTING LOT
EXISTING LOT	EXISTING LOT

NO.	DATE	DESCRIPTION
1	10/1/2023	Initial Design
2	11/1/2023	Revised Design
3	12/1/2023	Final Design

NO.	DATE	DESCRIPTION
1	10/1/2023	Initial Design
2	11/1/2023	Revised Design
3	12/1/2023	Final Design

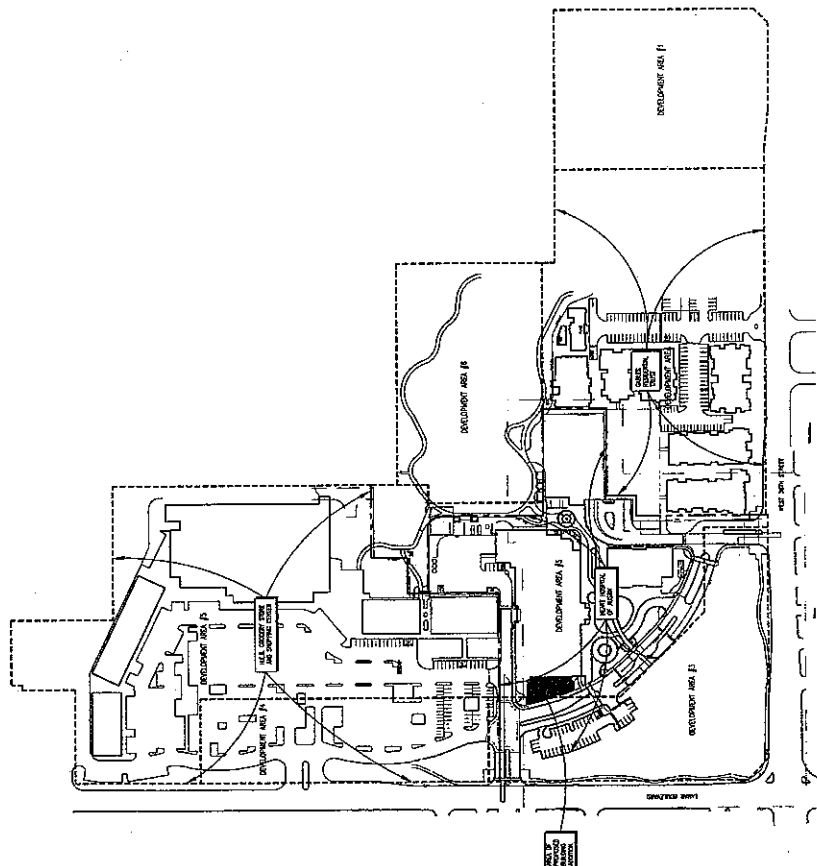

OVERALL SITE PLAN

1" = 30' 0"





WALTON
SIGNAGE

3419 E. Commerce San Antonio TX 78220 (210)386-0644 Fax: (210)886-0650 www.wallonsignage.com

H:\Heart Hospital of Austin\Design\Art From Customer\120936 R8.cdr

Location, Description/Sign Type	Quantity
1 and 3 to 7, Small Directional, ST104e	6
2, Large directional, ST104	1
8, Building top halo-illuminated logo	1
9, Non-illuminated letterforms and symbol	1
10, Building top halo-illuminated logo	1
11, Illuminated emergency symbol	1
12, Illuminated letterforms	1
13, ST111a, Wall-mounted directional	1

2 Vicinity Map



1 Site Sign Location Plan

Scale: 1:1000



WALTON

SIGNAGE

2419 East Commerce
San Antonio, TX 78222

randy@nps.com
710.686-0049

© 2005 WALTON ALL RIGHTS RESERVED

Client: HEART HOSPITAL of AUSTIN

Address: 3801 N LA MAR BLVD

Location: AUSTIN, TX

Sales: BSDate: 08.21.11

TAL of AUSTIN

BLYD

Designer: Uf

PM ID

This is an original drawing created by Walton. It is submitted for your personal use; however, it shall at all times remain the property of Walton. It may be used in connection with the project being planned for you by Walton, but not otherwise. You are not authorized to show these drawings to anyone outside your organization, nor is it to be reproduced, used, copied or published in any fashion.

R19/29/11 mostly as per TD - CF
 R2/9/20/11 5 deep teacher panel per TD - CF
 R3/10/11/11 various changes panel per TD - CF
 R4/10/26/11 various changes panel per BH - CF
 R5/10/27/11 various changes panel per BH - CF
 R6/11/3/11 various changes panel per BH - CF
 R7/11/4/11 Add temp changes panel per BH - CF
 R8/11/7/11 Add various notes - CF
 P:ath:

Signs will be manufactured with 120 Volts A.C. All Primary electrical service to the sign and final connection thereof, is the responsibility of the buyer. All work is to be done in accordance with the purchase agreement, attached hereto. In case of variance between the specifications of the purchase agreement and this drawing, the drawing shall prevail.

Buyer:

Date:

Production:

Date:

This sign is intended to be installed in accordance with the requirements of Article 600 of the National Electrical Code and/or other applicable local codes. This includes proper grounding and bonding of the sign.

126695
Sheet: 3 of 17



NOTE: This sign location is single sided and illuminated. Back side of S/F illuminated display to have 3M Charcoal Metallic 108C-211 vinyl applied second surface of the back of each acrylic panel (non-illuminated side)

Location 1

Signs will be manufactured with 120 Volts A.C. All primary electrical services to the sign and final connection thereto, is the responsibility of the buyer. All work is to be done in accordance with the purchase agreement attached hereto. In case of variance between the specifications of the purchase agreement and this drawing, the drawing shall prevail.

This sign is intended to be installed in accordance with the requirements of Article 670 of the National Electrical Code and/or other applicable local codes. This includes proper grounding and bonding of the sign.

126695
Sheet: 8 of 17



ASM

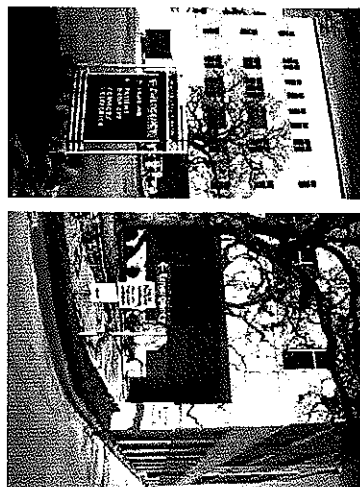

Reference Photo
Remove and dispose of existing signs and foundations.

Internally illuminated Sign: TYPE 104

- Sign fabricator is to warranty all LED technology (LED arrays, transformers and wiring), acrylic, vinyl, etc. for a minimum of one year including parts and labor
- LEDs are to have a minimum 60,000 hour life to 70% of illumination capacity and UL certified
- Sign fabricator is to provide a service agreement to client beyond the minimum one year warranty

NOTE: This sign location is single sided and illuminated. Back side of S/F illuminated display to have 3M Charcoal Metallic 108C-211 vinyl applied second surface of the back of each acrylic panel (non-illuminated side)

ASM



2A	2B	2A: COPY AS SHOWN IN PHOTO 2B: BLANK PANEL.
----	----	--

Location 2

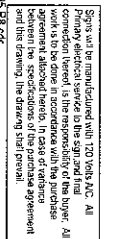

Buyer: _____ **Date:** _____ **Production:** _____ **Date:** _____

126695
Sheet: 9 of 17



Internally illuminated Sign: 104e

- NOTE:** This sign location 4 is double sided and illuminated Front, back and outside edge (return) to illuminate. fd2s to provide messaging for back side.

1. The first step in the process is to identify the problem or issue that needs to be addressed. This involves gathering information and understanding the context of the problem.

2. Once the problem is identified, the next step is to define the objectives and goals of the project. This helps to clarify what needs to be achieved and provides a clear direction for the team.

3. The third step is to develop a plan or strategy to address the problem. This involves breaking down the problem into smaller, manageable tasks and determining the resources needed to complete each task.

4. The fourth step is to implement the plan. This involves putting the strategy into action and monitoring progress regularly to ensure that the project is on track.

5. The final step is to evaluate the results of the project. This involves assessing the outcomes against the objectives and goals and identifying any areas for improvement.

Location 4

126695
Sheet: 11 of 17



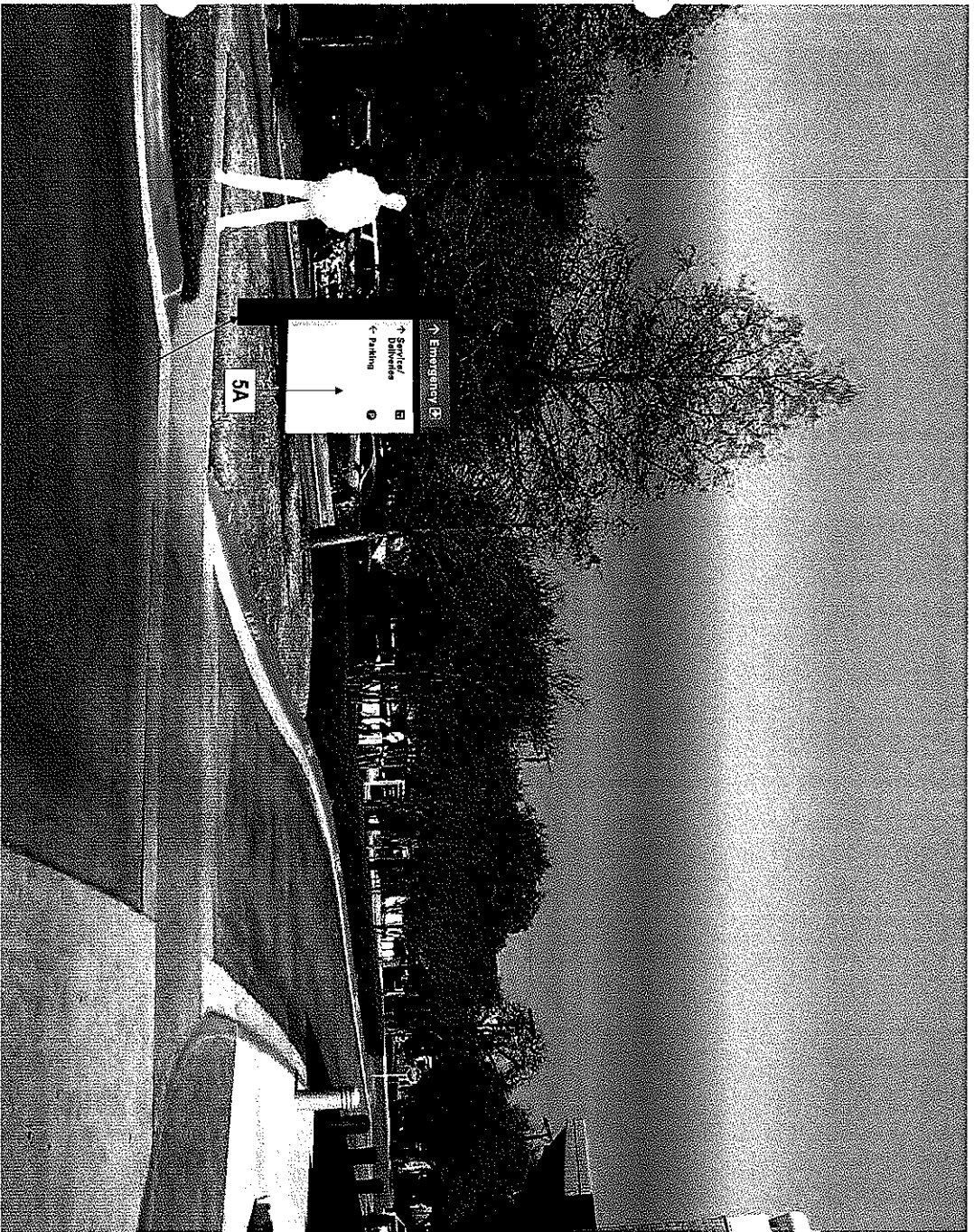

5A: COPY AS SHOWN IN PHOTO
5B: COPY AS SHOWN IN GRAPHIC TO THE RIGHT

Location 5



Client: HEART HOSPITAL OF AUSTIN
Address: 5801 N LAMAR BLVD
Location: AUSTIN, TX
Sales: BS
Date: 09/21/11
Designer: CF
P/M: TD

This is an original drawing created by Walton. It is all times within the property of Walton. It may be used in connection with the project being planned for you by Walton, but not otherwise. You are not authorized to show these drawings to anyone other than the project being planned for you. All other uses are prohibited without the express written consent of Walton.

Revision: R10/20/11 modify all per TD-CF
R11/20/11 to add various change items per TD-CF
R12/20/11 to add various change items per TD-CF
R13/12/20/11 to add various change items per TD-CF
R14/12/20/11 to add various change items per TD-CF
R15/12/20/11 to add various change items per TD-CF
R16/12/20/11 to add various change items per TD-CF
R17/12/20/11 to add various change items per TD-CF
R18/12/20/11 to add various change items per TD-CF
R19/12/20/11 to add various change items per TD-CF
R20/12/20/11 to add various change items per TD-CF
R21/12/20/11 to add various change items per TD-CF
R22/12/20/11 to add various change items per TD-CF
R23/12/20/11 to add various change items per TD-CF
R24/12/20/11 to add various change items per TD-CF
R25/12/20/11 to add various change items per TD-CF
R26/12/20/11 to add various change items per TD-CF
R27/12/20/11 to add various change items per TD-CF
R28/12/20/11 to add various change items per TD-CF
R29/12/20/11 to add various change items per TD-CF
R30/12/20/11 to add various change items per TD-CF
R31/12/20/11 to add various change items per TD-CF
R32/12/20/11 to add various change items per TD-CF
R33/12/20/11 to add various change items per TD-CF
R34/12/20/11 to add various change items per TD-CF
R35/12/20/11 to add various change items per TD-CF
R36/12/20/11 to add various change items per TD-CF
R37/12/20/11 to add various change items per TD-CF
R38/12/20/11 to add various change items per TD-CF
R39/12/20/11 to add various change items per TD-CF
R40/12/20/11 to add various change items per TD-CF
R41/12/20/11 to add various change items per TD-CF
R42/12/20/11 to add various change items per TD-CF
R43/12/20/11 to add various change items per TD-CF
R44/12/20/11 to add various change items per TD-CF
R45/12/20/11 to add various change items per TD-CF
R46/12/20/11 to add various change items per TD-CF
R47/12/20/11 to add various change items per TD-CF
R48/12/20/11 to add various change items per TD-CF
R49/12/20/11 to add various change items per TD-CF
R50/12/20/11 to add various change items per TD-CF
R51/12/20/11 to add various change items per TD-CF
R52/12/20/11 to add various change items per TD-CF
R53/12/20/11 to add various change items per TD-CF
R54/12/20/11 to add various change items per TD-CF
R55/12/20/11 to add various change items per TD-CF
R56/12/20/11 to add various change items per TD-CF
R57/12/20/11 to add various change items per TD-CF
R58/12/20/11 to add various change items per TD-CF
R59/12/20/11 to add various change items per TD-CF
R60/12/20/11 to add various change items per TD-CF
R61/12/20/11 to add various change items per TD-CF
R62/12/20/11 to add various change items per TD-CF
R63/12/20/11 to add various change items per TD-CF
R64/12/20/11 to add various change items per TD-CF
R65/12/20/11 to add various change items per TD-CF
R66/12/20/11 to add various change items per TD-CF
R67/12/20/11 to add various change items per TD-CF
R68/12/20/11 to add various change items per TD-CF
R69/12/20/11 to add various change items per TD-CF
R70/12/20/11 to add various change items per TD-CF
R71/12/20/11 to add various change items per TD-CF
R72/12/20/11 to add various change items per TD-CF
R73/12/20/11 to add various change items per TD-CF
R74/12/20/11 to add various change items per TD-CF
R75/12/20/11 to add various change items per TD-CF
R76/12/20/11 to add various change items per TD-CF
R77/12/20/11 to add various change items per TD-CF
R78/12/20/11 to add various change items per TD-CF
R79/12/20/11 to add various change items per TD-CF
R80/12/20/11 to add various change items per TD-CF
R81/12/20/11 to add various change items per TD-CF
R82/12/20/11 to add various change items per TD-CF
R83/12/20/11 to add various change items per TD-CF
R84/12/20/11 to add various change items per TD-CF
R85/12/20/11 to add various change items per TD-CF
R86/12/20/11 to add various change items per TD-CF
R87/12/20/11 to add various change items per TD-CF
R88/12/20/11 to add various change items per TD-CF
R89/12/20/11 to add various change items per TD-CF
R90/12/20/11 to add various change items per TD-CF
R91/12/20/11 to add various change items per TD-CF
R92/12/20/11 to add various change items per TD-CF
R93/12/20/11 to add various change items per TD-CF
R94/12/20/11 to add various change items per TD-CF
R95/12/20/11 to add various change items per TD-CF
R96/12/20/11 to add various change items per TD-CF
R97/12/20/11 to add various change items per TD-CF
R98/12/20/11 to add various change items per TD-CF
R99/12/20/11 to add various change items per TD-CF
R100/12/20/11 to add various change items per TD-CF

Signs will be manufactured with 120 VOLT AC. All Primary electrical service to the sign and final wiring shall be done in accordance with the practice agreement attached hereto. In case of variance between the specifications of the purchase agreement and the drawings, the drawings shall prevail.

Buyer: _____ Date: _____ Production: _____ Date: _____
This sign is intended to be installed in accordance with the requirements of Article 505 of the National Electrical Code and/or other applicable local codes. This includes proper grounding and bonding of the sign.

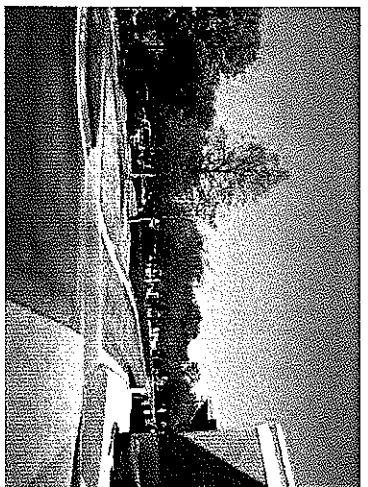

Reference Photo

NOTE: This sign location 5 is NON-ILLUMINATED
Use same specifications as 104e signs

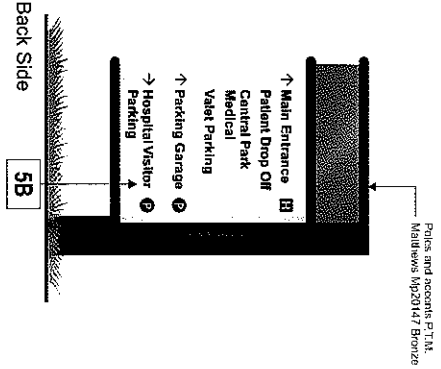

ASM

126695
Sheet: 12 of 17

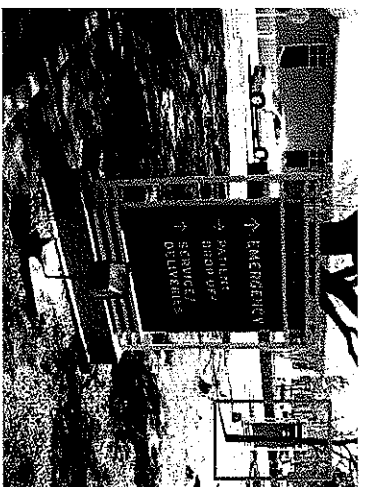

Back Side

← Main Entrance

Patient Drop Off

Central Park

Medical

Valet Parking

Hospital Visitor

Electrician to provide J-box

6B

Location 6

126695
Sheet: 13 of 17



ASM

WALTON
SIGNAGE

Client: HEART HOSPITAL OF AUSTIN
Address: 3801 N. LAMAR BLVD
Location: AUSTIN, TX
Sales: BS Designer: CF
Date: 09.21.11 P/L: TD

© 2005 WALTON ALL RIGHTS RESERVED

This is an original drawing created by Walton. It is submitted as your personal use. However, it shall be used in connection with the project being planned for you by Walton, but no otherwise. You are not authorized to show these drawings to anyone outside your organization nor is it to be reproduced, used, copied or exhibited in any fashion.

Revision: R10/20/11 modify as per TD-CF
R2 10/20/11 change color from red to blue
R3 10/20/11 change color from blue to green
R4 10/20/11 change color from green to yellow
R5 10/20/11 change color from yellow to orange
R6 10/20/11 change color from orange to red
R7 10/20/11 change color from red to blue
R8 10/20/11 change color from blue to green
R9 10/20/11 change color from green to yellow
R10 10/20/11 change color from yellow to orange
R11 10/20/11 change color from orange to red
R12 10/20/11 change color from red to blue
R13 10/20/11 change color from blue to green
R14 10/20/11 change color from green to yellow
R15 10/20/11 change color from yellow to orange
R16 10/20/11 change color from orange to red
R17 10/20/11 change color from red to blue
R18 10/20/11 change color from blue to green
R19 10/20/11 change color from green to yellow
R20 10/20/11 change color from yellow to orange
R21 10/20/11 change color from orange to red
R22 10/20/11 change color from red to blue
R23 10/20/11 change color from blue to green
R24 10/20/11 change color from green to yellow
R25 10/20/11 change color from yellow to orange
R26 10/20/11 change color from orange to red
R27 10/20/11 change color from red to blue
R28 10/20/11 change color from blue to green
R29 10/20/11 change color from green to yellow
R30 10/20/11 change color from yellow to orange
R31 10/20/11 change color from orange to red
R32 10/20/11 change color from red to blue
R33 10/20/11 change color from blue to green
R34 10/20/11 change color from green to yellow
R35 10/20/11 change color from yellow to orange
R36 10/20/11 change color from orange to red
R37 10/20/11 change color from red to blue
R38 10/20/11 change color from blue to green
R39 10/20/11 change color from green to yellow
R40 10/20/11 change color from yellow to orange
R41 10/20/11 change color from orange to red
R42 10/20/11 change color from red to blue
R43 10/20/11 change color from blue to green
R44 10/20/11 change color from green to yellow
R45 10/20/11 change color from yellow to orange
R46 10/20/11 change color from orange to red
R47 10/20/11 change color from red to blue
R48 10/20/11 change color from blue to green
R49 10/20/11 change color from green to yellow
R50 10/20/11 change color from yellow to orange
R51 10/20/11 change color from orange to red
R52 10/20/11 change color from red to blue
R53 10/20/11 change color from blue to green
R54 10/20/11 change color from green to yellow
R55 10/20/11 change color from yellow to orange
R56 10/20/11 change color from orange to red
R57 10/20/11 change color from red to blue
R58 10/20/11 change color from blue to green
R59 10/20/11 change color from green to yellow
R60 10/20/11 change color from yellow to orange
R61 10/20/11 change color from orange to red
R62 10/20/11 change color from red to blue
R63 10/20/11 change color from blue to green
R64 10/20/11 change color from green to yellow
R65 10/20/11 change color from yellow to orange
R66 10/20/11 change color from orange to red
R67 10/20/11 change color from red to blue
R68 10/20/11 change color from blue to green
R69 10/20/11 change color from green to yellow
R70 10/20/11 change color from yellow to orange
R71 10/20/11 change color from orange to red
R72 10/20/11 change color from red to blue
R73 10/20/11 change color from blue to green
R74 10/20/11 change color from green to yellow
R75 10/20/11 change color from yellow to orange
R76 10/20/11 change color from orange to red
R77 10/20/11 change color from red to blue
R78 10/20/11 change color from blue to green
R79 10/20/11 change color from green to yellow
R80 10/20/11 change color from yellow to orange
R81 10/20/11 change color from orange to red
R82 10/20/11 change color from red to blue
R83 10/20/11 change color from blue to green
R84 10/20/11 change color from green to yellow
R85 10/20/11 change color from yellow to orange
R86 10/20/11 change color from orange to red
R87 10/20/11 change color from red to blue
R88 10/20/11 change color from blue to green
R89 10/20/11 change color from green to yellow
R90 10/20/11 change color from yellow to orange
R91 10/20/11 change color from orange to red
R92 10/20/11 change color from red to blue
R93 10/20/11 change color from blue to green
R94 10/20/11 change color from green to yellow
R95 10/20/11 change color from yellow to orange
R96 10/20/11 change color from orange to red
R97 10/20/11 change color from red to blue
R98 10/20/11 change color from blue to green
R99 10/20/11 change color from green to yellow
R100 10/20/11 change color from yellow to orange

Signs will be manufactured with 120 Volt A/C. All wiring and electrical service to the sign and foundation must be provided by the client. The sign and foundation shall be the responsibility of the buyer. All signs shall be installed in accordance with the specifications of the purchaser agreement. In case of variance between the specifications of the purchaser agreement and this drawing, the drawing shall prevail.

Buyer: _____

Date: _____

Production: _____

Date: _____

This sign is intended to be installed in accordance with the requirements of Article 300 of the National Electrical Code and all applicable local codes. This includes proper grounding and bonding of the sign.

126695

Sheet: 14 of 17

7A

7B

7A: COPY AS SHOWN IN PHOTO

7B: COPY TBD by ftds

Location 7



ASM

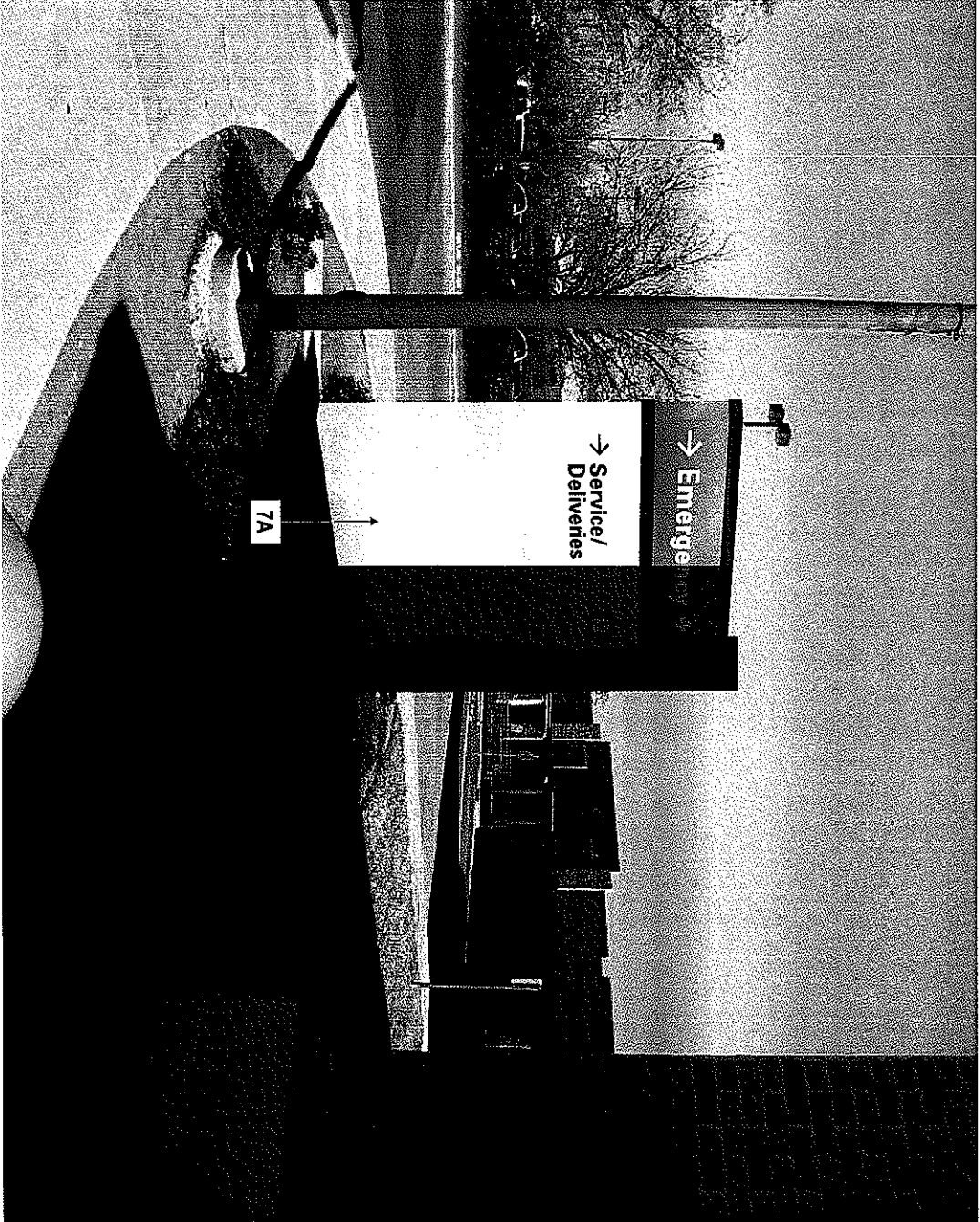

Reference Photo
Remove and dispose of existing sign and foundation (if necessary)
Internally illuminated Sign: 104e
• Sign fabricator is to warranty all LED technology (LED arrays, transformers and wiring), acrylic, vinyl, etc. for a minimum of one year including parts and labor
• LEDs are to have a minimum 60,000 hour life to 70% of illumination capacity and UL certified
• Sign fabricator is to provide a service agreement to client beyond the minimum one year warranty

NOTE: This sign location 7 is double sided and illuminated. Front, back and outside edge (return) to illuminate.

3 ST-111a: Top View

SCALE: 3/4" = 1'-0"

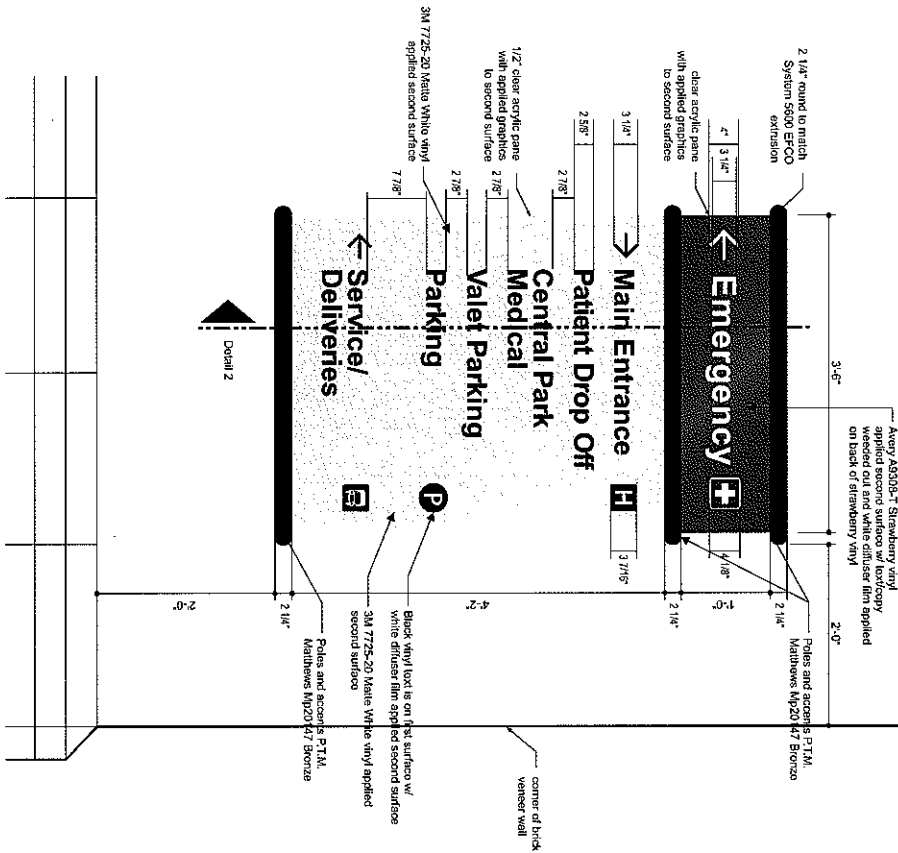

1 ST-111a: Front Elevation NON-ILLUMINATED DISPLAY

SCALE: 3/4" = 1'-0"

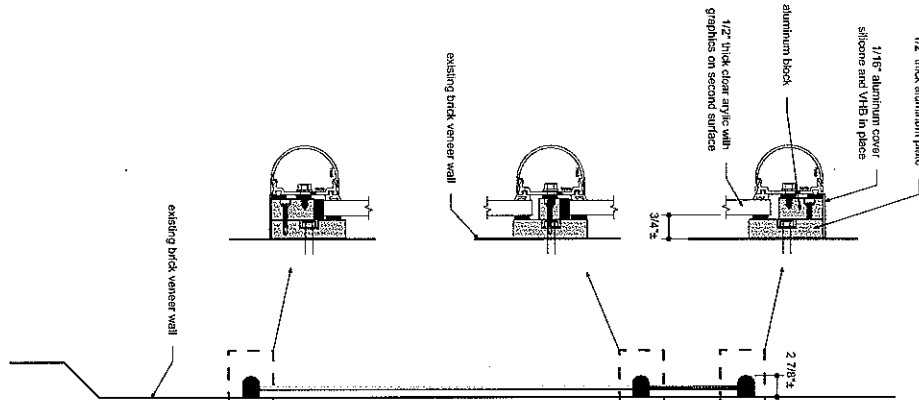

2 ST-111a: Side View

SCALE: 3/4" = 1'-0"

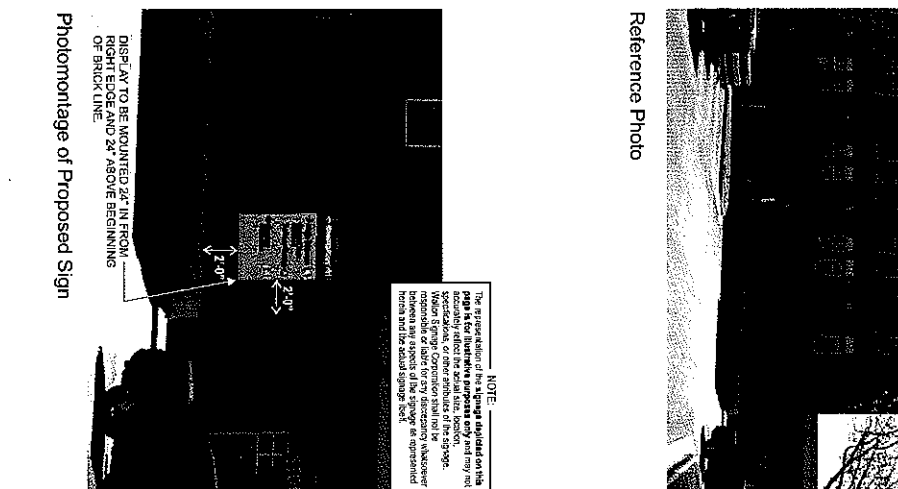

Reference Photo



Photomontage of Proposed Sign

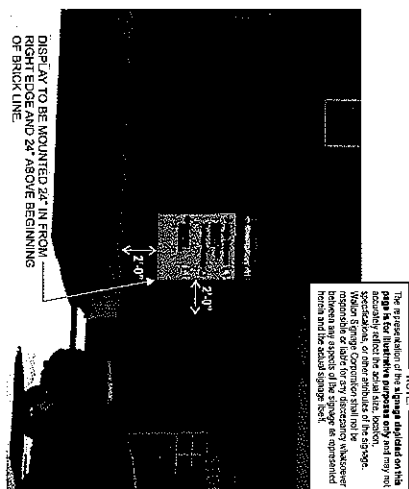

Client: HEART HOSPITAL OF ALUSTIN
Address: 3801 N. LAMAR BLVD
Location: ALUSTIN, TX
Sales: BS
Date: 09/21/11
Designer: CF
Pilot: TD

This is an original drawing created by Walton. It is the property of Walton. It may be used in connection with the project being designed for you by Walton, but no otherwise. You are not authorized to show these drawings to anyone else, or to reproduce or otherwise use them without the express written consent of Walton.

Revision: 01/20/11 modify as per TDC
02/20/11 02/20/11 modify as per TDC
03/20/11 03/20/11 modify as per TDC
04/20/11 04/20/11 modify as per TDC
05/20/11 05/20/11 modify as per TDC
06/20/11 06/20/11 modify as per TDC
07/20/11 07/20/11 modify as per TDC
08/20/11 08/20/11 modify as per TDC
09/20/11 09/20/11 modify as per TDC
10/20/11 10/20/11 modify as per TDC
11/20/11 11/20/11 modify as per TDC
12/20/11 12/20/11 modify as per TDC

Signs will be manufactured with 120 Volt AC. All primary electrical service to the sign and final work is to be done in accordance with the applicable electrical code. In case of variance between the specifications of the purchase agreement and this drawing, the drawing shall prevail.

Buyer: _____ Date: _____ Production: _____ Date: _____
This sign is intended to be installed in accordance with the requirements of Article 600 of the National Electrical Code and the applicable local codes. This includes proper grounding and bonding of the sign.

126695
Sheet: 15 of 17



ASM