

HISTORIC LANDMARK COMMISSION
PERMITS IN NATIONAL REGISTER HISTORIC DISTRICTS
JANUARY 23, 2012
NRD-2011-0104
612 E. 6th Street
Sixth Street National Register Historic District

PROPOSAL

Remodel the existing non-historic façade.

PROJECT SPECIFICATIONS

The applicant proposes to remodel the existing non-historic façade by piercing new window openings on the second story, and replacing all doors and windows on the ground floor with aluminum units with transoms within existing openings. The applicant further proposes the construction of a new flat metal awning across the front of the building.

Preliminary research shows that this building was constructed around 1900 and was a one-story building until the second story was added in the 1980s. The original building had the existing segmentally-arched bays and a pressed metal cornice. It was divided into two distinct spaces, with addresses of 610 and 612 E. 6th Street or 612 and 614 E. 6th Street. The western section of the building, containing two segmental-arched bays, appears to have been a warehouse space for a number of years, but served as auto painting shops and auto repair shops for the longest amount of time. The eastern section of the building has a long association with William Tears' funeral home in the 1910s and 1920s. Tears was one of Austin's most prominent African-American undertakers in the early 20th century; he later formed King-Tears Funeral Home with Charles B. and Alice King in 1955 in East Austin, which remains to this day. After Tears moved out of this building in the mid-1930s, it became an auto parts store until the late 1980s.

STANDARDS FOR REVIEW

The application is for the modification of a non-historic storefront. The Commission has no standards for review of this proposal.

STAFF RECOMMENDATION

Release the building permit. Unfortunately, this building has been changed to such an extent that restoration of the original one-story building is no longer feasible. The applicant has been very sensitive in maintaining the shape and rhythm of the segmentally-arched bays on the ground floor and mitigating some of the most unsympathetic modifications to this building with a design appropriate for the historic character of the district.



This 1971 photograph shows the current building before the second story was added in the 1980s. The segmental-arched doorways remain but the cornices have been removed. The applicant is maintaining the original openings; the proposed design for the replacement doors will have transoms.



This 1977 photograph shows the interior of the building when it was A A Auto Parts, a business that occupied this space from the late 1930s through the late 1980s.

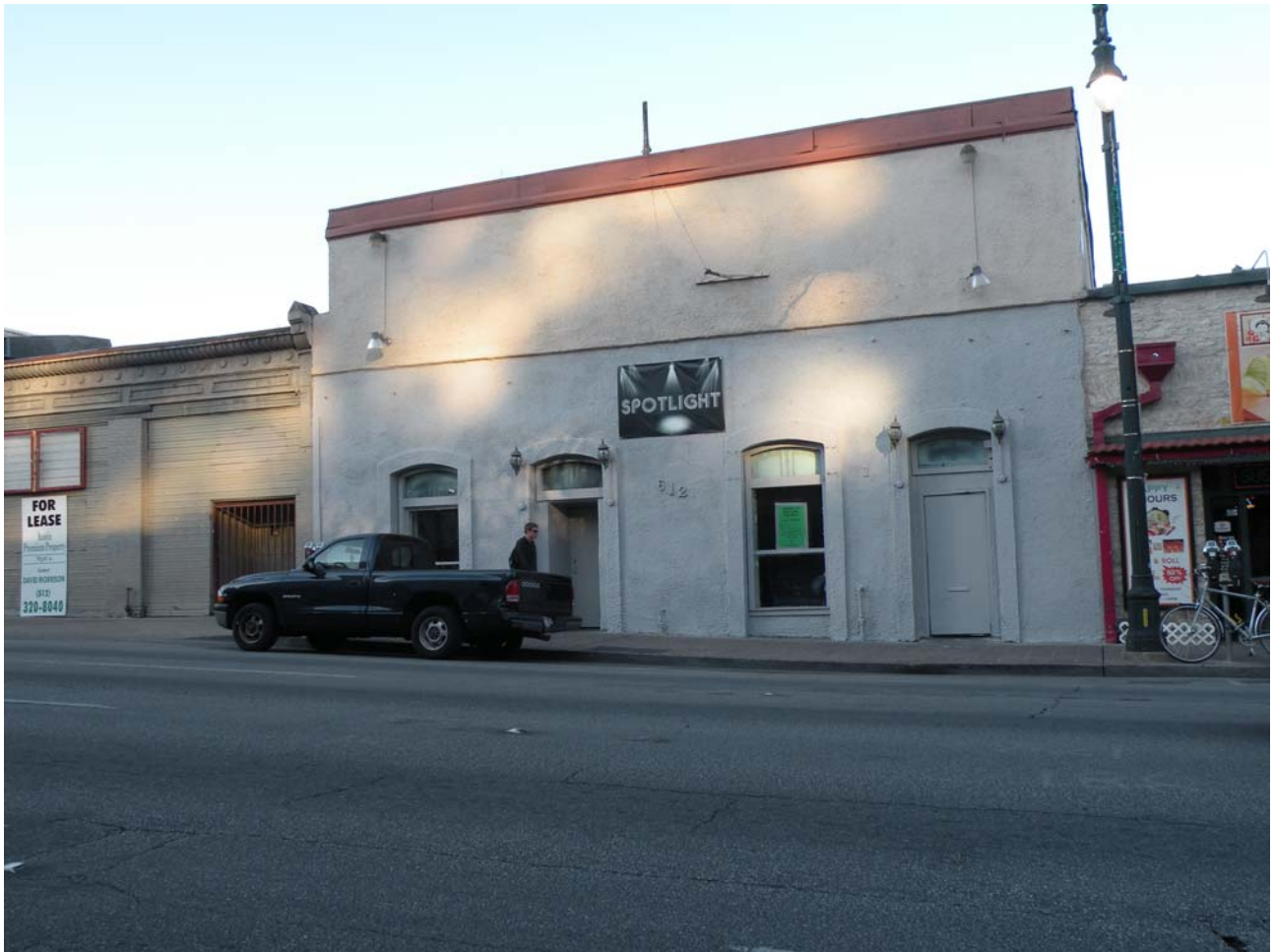

The existing facade

- GENERAL DEMO NOTES:
1. REMOVE EIFS FROM EXISTING WALL.
 2. REMOVE EXISTING ARCH TRIM.
 3. REMOVE EXISTING WINDOWS AND WINDOW FRAMES/TRIM.
 4. REMOVE EXISTING DOORS AND DOOR FRAMES.
 5. REMOVE ANY CURRENT SIGNAGE FROM FACADE.

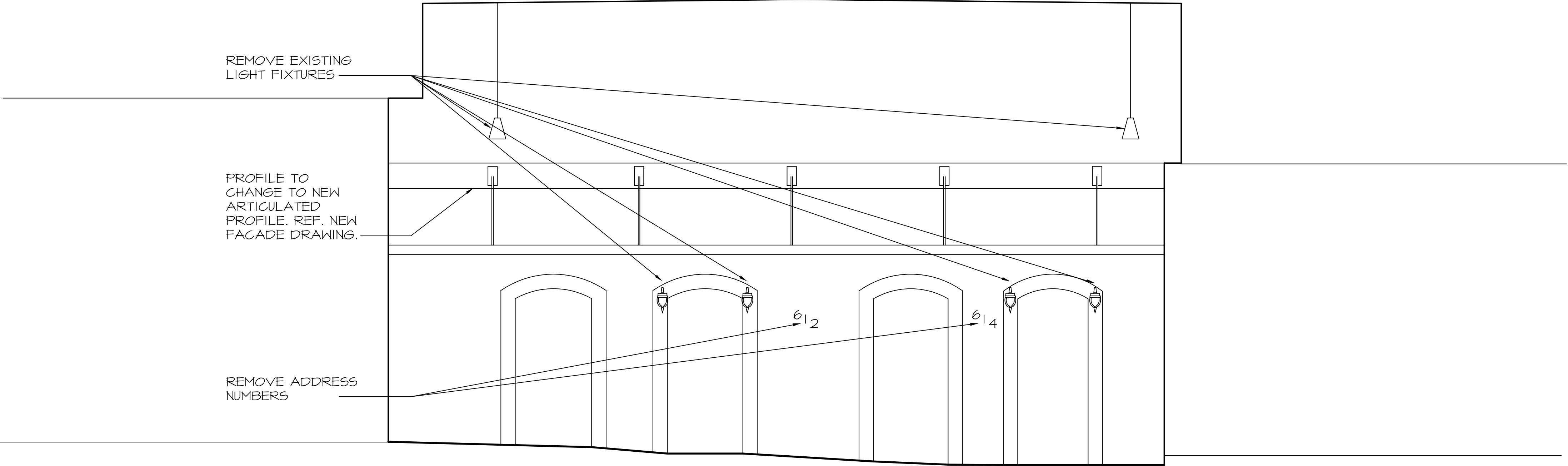

1 EXTERIOR ELEVATION DEMO PLAN

1/4"=1'-0"

- GENERAL NOTES:
1. NEW STUCCO EXTERIOR FINISH
 2. NEW SECOND STORY WINDOWS
 3. NEW CORNICE



2 NEW EXTERIOR ELEVATION

1/4"=1'-0"

612 EAST 6TH ST
AUSTIN, TX 78701

RICHARD WEISS, AIA
2111 TRAVIS HEIGHTS
AUSTIN TX 78704
(512) 447-6806 PHONE
(512) 851-2005 FAX
richard@weissarc.com

NOT FOR
CONSTRUCTION,
PERMITTING OR
REGULATORY
APPROVAL.

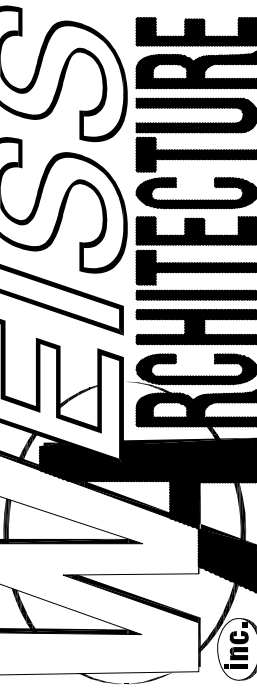

This document, whether in hard copy or digital form, is copyrighted and an instrument of services in respect to the project for which it was prepared. This document is not intended or authorized for use by any party on any other project. Any reuse, including copying and/or modifying this document, without written permission from Weiss Architecture, Inc., for the specific purpose intended is a violation of Federal Copyright law.

DATE SUBMITTED:

09/16/11

DRAWN BY:

CHECKED BY:

FILE NAME:

REVISIONS:

NO.	DATE	REVISION
1	000	
2	000	
3		

SHEET CONTENTS:
EXTERIOR
ELEVATIONS

SHEET:

AX1