

**APPLICATION FOR APPROVAL OF A SIGN IN NATIONAL REGISTER DISTRICTS
OR AT A CITY HISTORIC LANDMARK**

City of Austin Historic Preservation Office

(A separate form is required for each proposed sign on the building or site)

ADDRESS of Proposed Sign: 620 Congress Ave.

Date of Application: 4-19-12

APPLICANT:

Name: American Bank

Address: 620 Congress Ave.
Austin, TX 78701

Phone: ()

Fax: ()

E-mail:

SIGN COMPANY:

Name: Liberty Signs, Inc.

Address: 1300 B West Industrial
Round Rock, Tx 78681

Phone: (512) 255-3887

Fax: (512) 388-7395

E-mail: jennifer@libertysignstx.com

SIGN TYPE:

☒ Flush mounted ☐ Projecting (Blade) ☐ Window ☐ Awning ☐ Directory ☐ Free-standing

SIZE OF SIGN: Height: 17 3/4" Width: 14' 8 3/4" Depth: _____ Total sign area: 22.1 sq. ft.

MATERIALS AND FINISH OF SIGN: Aluminum

SIGN COLORS: PMS Red #193C PMS Blue #281C

SIGN LIGHTING TYPE: LED SIGN INSTALLATION METHOD: thru-bolt

SIGN CONTENT (Include name of establishment, size of letters, size of logo):

American Bank 17 3/4" x 12' 6 3/4"
American Flag Logo 17 3/4" x 1' 9 1/4"

TURN THIS FORM IN TO CITY HISTORIC PRESERVATION OFFICE, ONE TEXAS CENTER, 505 BARTON SPRINGS ROAD AT **LEAST 14 DAYS** PRIOR TO HISTORIC LANDMARK COMMISSION MEETING WITH **ALL** OF THE FOLLOWING:

1. One color depiction of the sign itself on 8 1/2" x 11" paper showing the design, colors, lighting, materials, and **ALL** dimensions of the sign (height, width and depth), as well as mounting detail (unless using existing mounting apparatus).
2. One dimensioned drawing on 8 1/2" x 11" paper showing the exact placement of the sign on the building. For projecting and awning signs, show the distance from the bottom of the sign to the sidewalk. For awning, window, and flush-mounted signs, show the dimensions of the façade, window, or awning, as appropriate. For free-standing signs, include a dimensioned site layout showing the proposed placement of the sign on the site and its relationship to other buildings and landscape features.
3. Color photographs showing the location of the proposed sign.
4. Paint chip or surface finish sample for all proposed sign surfaces.

ONLY COMPLETED APPLICATIONS WITH ALL REQUIRED EXHIBITS CAN BE ACCEPTED AND REVIEWED.

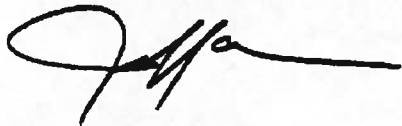

Signature of Property Owner/Agent (Required)



Signature of Applicant (Required)

CITY USE ONLY:

Case No. _____

HLC Date: _____

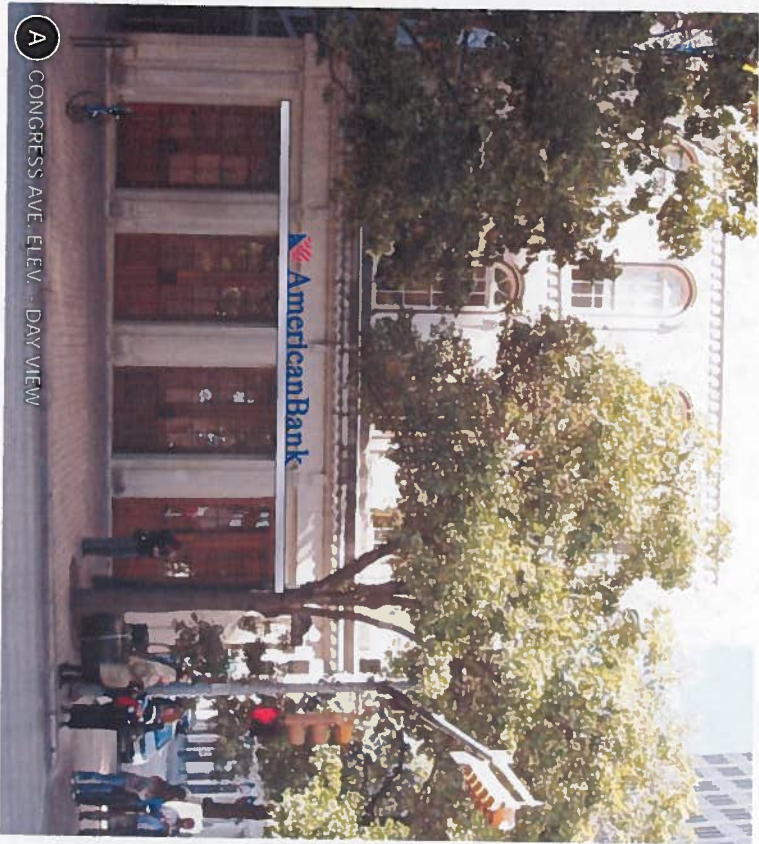

A CONGRESS AVE. ELEV. DAY VIEW

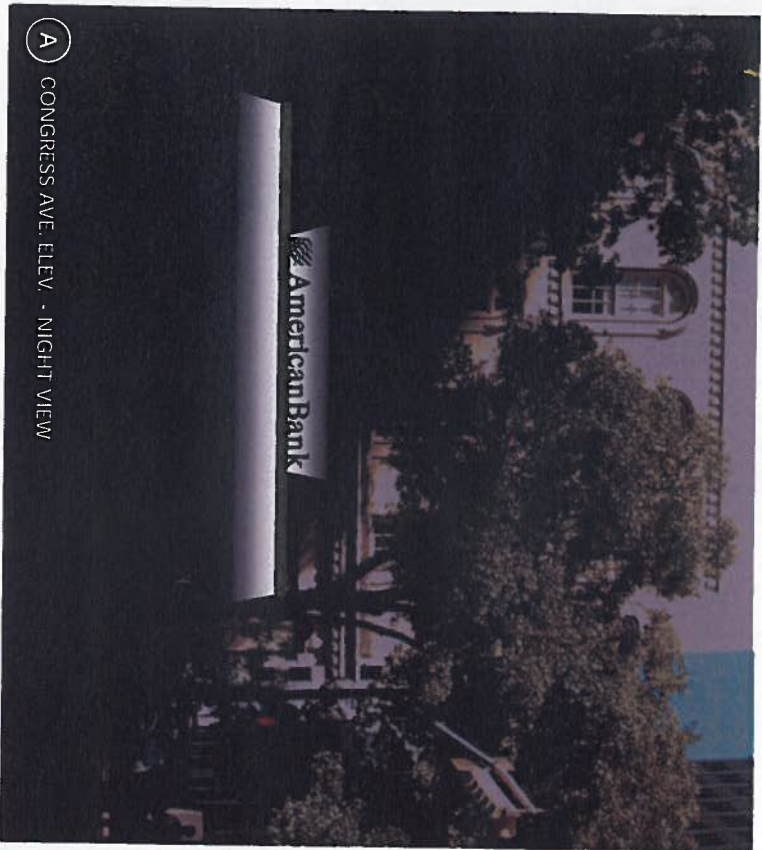

A) CONGRESS AVE. ELEV. - NIGHT VIEW

<p>Debbie</p> <p>11-0989 R8</p> <p>2 or 12</p>	<p>Debbie</p> <p>620 CONGRESS AVE AUSTIN, TX 78701</p>	<p>Debbie</p> <p>DEBBIE MOLTZ PATTY COLEY R. STANLEY</p> <p>11-22-11</p>
---	---	---

1	
2	
3	
4	
5	
6	
7	
8	
9	
10	
11	
12	
13	
14	
15	
16	
17	
18	
19	
20	
21	
22	
23	
24	
25	
26	
27	
28	
29	
30	
31	
32	
33	
34	
35	
36	
37	
38	
39	
40	
41	
42	
43	
44	
45	
46	
47	
48	
49	
50	
51	
52	
53	
54	
55	
56	
57	
58	
59	
60	
61	
62	
63	
64	
65	
66	
67	
68	
69	
70	
71	
72	
73	
74	
75	
76	
77	
78	
79	
80	
81	
82	
83	
84	
85	
86	
87	
88	
89	
90	
91	
92	
93	
94	
95	
96	
97	
98	
99	
100	

404/405/406/407/408/409/410/411/412/413/414/415/416/417/418/419/420/421/422/423/424/425/426/427/428/429/430/431/432/433/434/435/436/437/438/439/440/441/442/443/444/445/446/447/448/449/450/451/452/453/454/455/456/457/458/459/460/461/462/463/464/465/466/467/468/469/470/471/472/473/474/475/476/477/478/479/480/481/482/483/484/485/486/487/488/489/490/491/492/493/494/495/496/497/498/499/500/501/502/503/504/505/506/507/508/509/510/511/512/513/514/515/516/517/518/519/520/521/522/523/524/525/526/527/528/529/530/531/532/533/534/535/536/537/538/539/540/541/542/543/544/545/546/547/548/549/550/551/552/553/554/555/556/557/558/559/560/561/562/563/564/565/566/567/568/569/570/571/572/573/574/575/576/577/578/579/580/581/582/583/584/585/586/587/588/589/590/591/592/593/594/595/596/597/598/599/600/601/602/603/604/605/606/607/608/609/610/611/612/613/614/615/616/617/618/619/620/621/622/623/624/625/626/627/628/629/630/631/632/633/634/635/636/637/638/639/640/641/642/643/644/645/646/647/648/649/650/651/652/653/654/655/656/657/658/659/660/661/662/663/664/665/666/667/668/669/670/671/672/673/674/675/676/677/678/679/680/681/682/683/684/685/686/687/688/689/690/691/692/693/694/695/696/697/698/699/700/701/702/703/704/705/706/707/708/709/710/711/712/713/714/715/716/717/718/719/720/721/722/723/724/725/726/727/728/729/730/731/732/733/734/735/736/737/738/739/740/741/742/743/744/745/746/747/748/749/750/751/752/753/754/755/756/757/758/759/760/761/762/763/764/765/766/767/768/769/770/771/772/773/774/775/776/777/778/779/780/781/782/783/784/785/786/787/788/789/790/791/792/793/794/795/796/797/798/799/800/801/802/803/804/805/806/807/808/809/810/811/812/813/814/815/816/817/818/819/820/821/822/823/824/825/826/827/828/829/830/831/832/833/834/835/836/837/838/839/840/841/842/843/844/845/846/847/848/849/850/851/852/853/854/855/856/857/858/859/860/861/862/863/864/865/866/867/868/869/870/871/872/873/874/875/876/877/878/879/880/881/882/883/884/885/886/887/888/889/890/891/892/893/894/895/896/897/898/899/900/901/902/903/904/905/906/907/908/909/910/911/912/913/914/915/916/917/918/919/920/921/922/923/924/925/926/927/928/929/930/931/932/933/934/935/936/937/938/939/940/941/942/943/944/945/946/947/948/949/950/951/952/953/954/955/956/957/958/959/960/961/962/963/964/965/966/967/968/969/970/971/972/973/974/975/976/977/978/979/980/981/982/983/984/985/986/987/988/989/990/991/992/993/994/995/996/997/998/999/1000

 Chandler Signs
www.chandler-signs.com

**FINAL ELECTRICAL
CONNECTION BY
CUSTOMER**

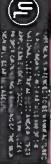

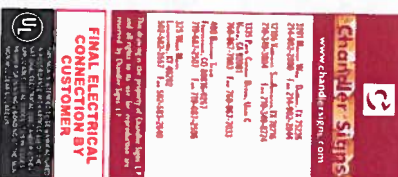
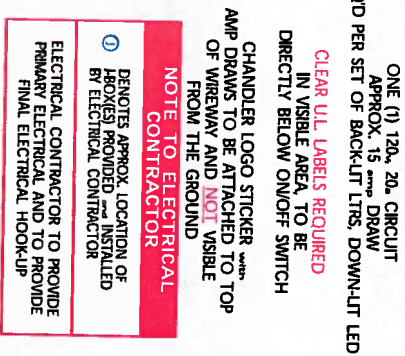

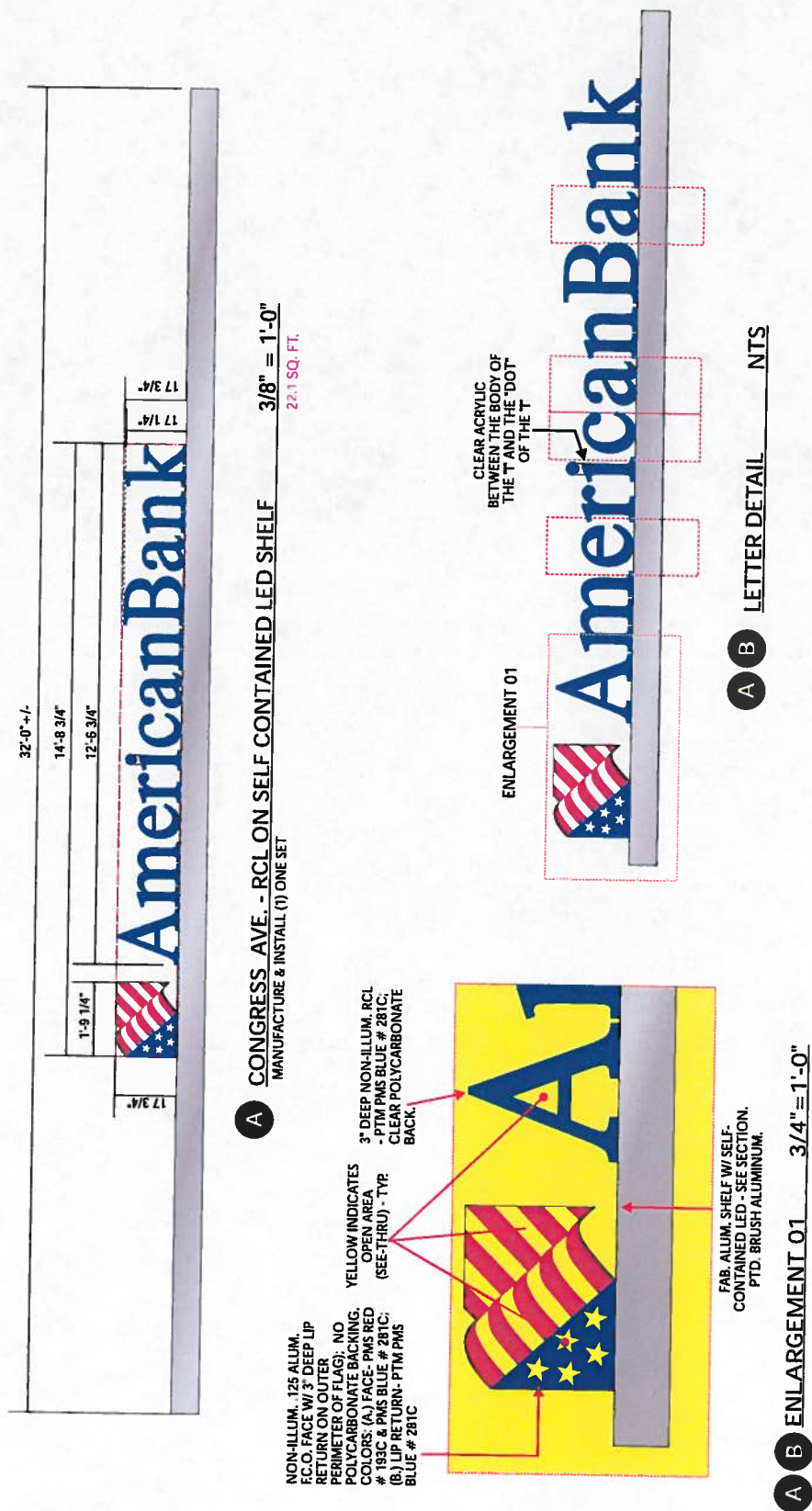
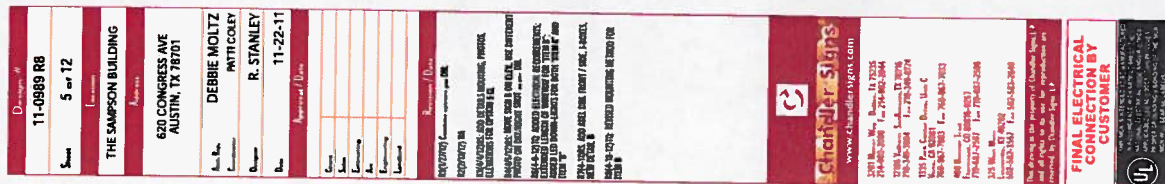

**APPLICATION FOR APPROVAL OF A SIGN IN NATIONAL REGISTER DISTRICTS
OR AT A CITY HISTORIC LANDMARK**

City of Austin Historic Preservation Office

(A separate form is required for each proposed sign on the building or site)

ADDRESS of Proposed Sign: 620 Congress Ave. Date of Application: 4-19-12

APPLICANT:

Name: American Bank
Address: 620 Congress Ave.
Austin, TX 78701
Phone: () _____
Fax: () _____
E-mail: _____

SIGN COMPANY:

Name: Liberty Signs, Inc.
Address: 1300 B West Industrial
Round Rock, TX 78681
Phone: (512) 255-3887
Fax: (512) 388-7395
E-mail: jennifer@libertysignstx.com

SIGN TYPE:

☒ Flush mounted ☐ Projecting (Blade) ☐ Window ☐ Awning ☐ Directory ☐ Free-standing

SIZE OF SIGN: Height: 17 3/4" Width: 14' 8 3/4" Depth: _____ Total sign area: 22.1 sq. ft.

MATERIALS AND FINISH OF SIGN: Aluminum

SIGN COLORS: PMS Red #193C PMS Blue #281C

SIGN LIGHTING TYPE: LED SIGN INSTALLATION METHOD: + thru-bolt

SIGN CONTENT (Include name of establishment, size of letters, size of logo):

American Bank 17 3/4" x 12' 6 3/4" Logo (American Flag) 17 3/4" x 1' 9 1/4"

TURN THIS FORM IN TO CITY HISTORIC PRESERVATION OFFICE, ONE TEXAS CENTER, 505 BARTON SPRINGS ROAD AT LEAST 14 DAYS PRIOR TO HISTORIC LANDMARK COMMISSION MEETING WITH **ALL** OF THE FOLLOWING:

1. One color depiction of the sign itself on 8 1/2" x 11" paper showing the design, colors, lighting, materials, and **ALL** dimensions of the sign (height, width and depth), as well as mounting detail (unless using existing mounting apparatus).
2. One dimensioned drawing on 8 1/2" x 11" paper showing the exact placement of the sign on the building. For projecting and awning signs, show the distance from the bottom of the sign to the sidewalk. For awning, window, and flush-mounted signs, show the dimensions of the façade, window, or awning, as appropriate. For free-standing signs, include a dimensioned site layout showing the proposed placement of the sign on the site and its relationship to other buildings and landscape features.
3. Color photographs showing the location of the proposed sign.
4. Paint chip or surface finish sample for all proposed sign surfaces.

ONLY COMPLETED APPLICATIONS WITH ALL REQUIRED EXHIBITS CAN BE ACCEPTED AND REVIEWED.



Signature of Property Owner/Agent (Required)

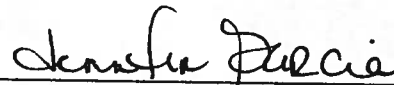

Signature of Applicant (Required)

CITY USE ONLY:

Case No. _____

HLC Date: _____

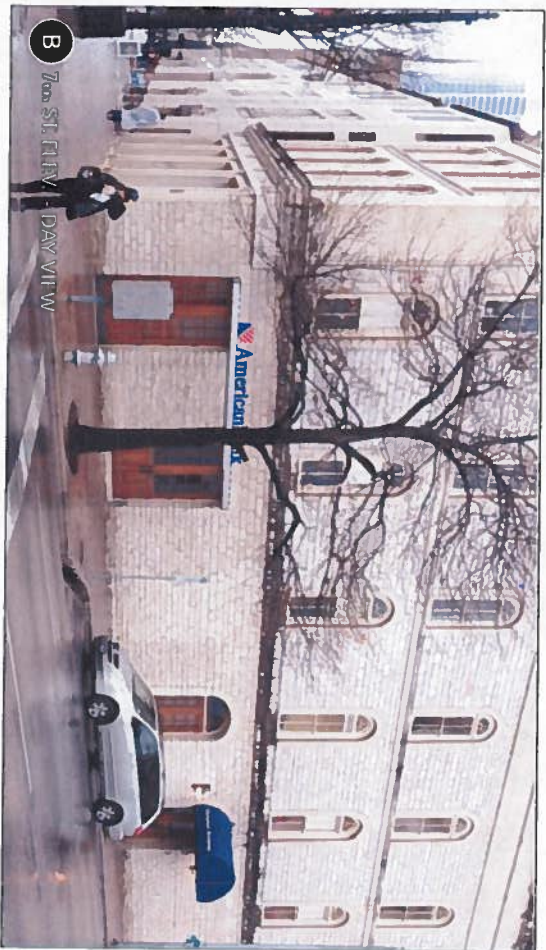

B Zoom St. Fliv. - DAY VIEW

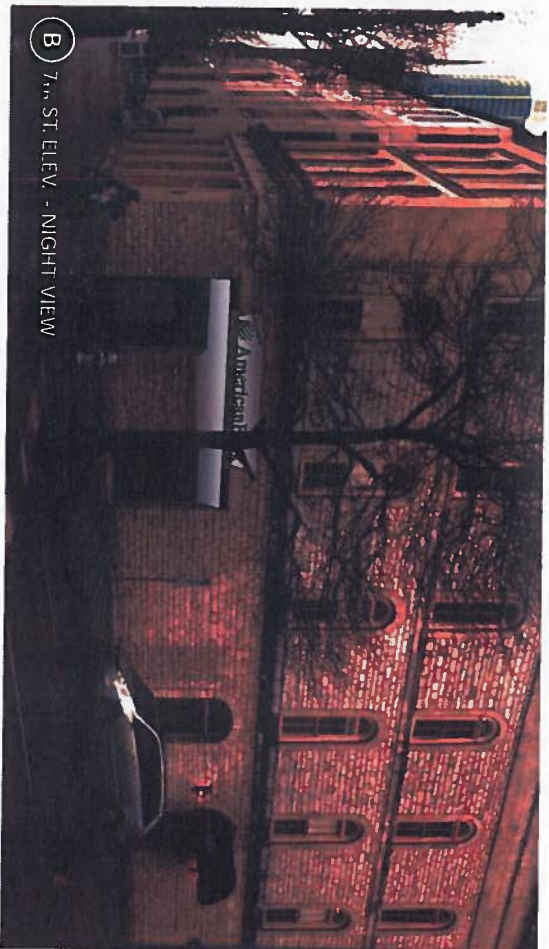

(B) 7.15 ST. ELEV. - NIGHT VIEW

[illegible]

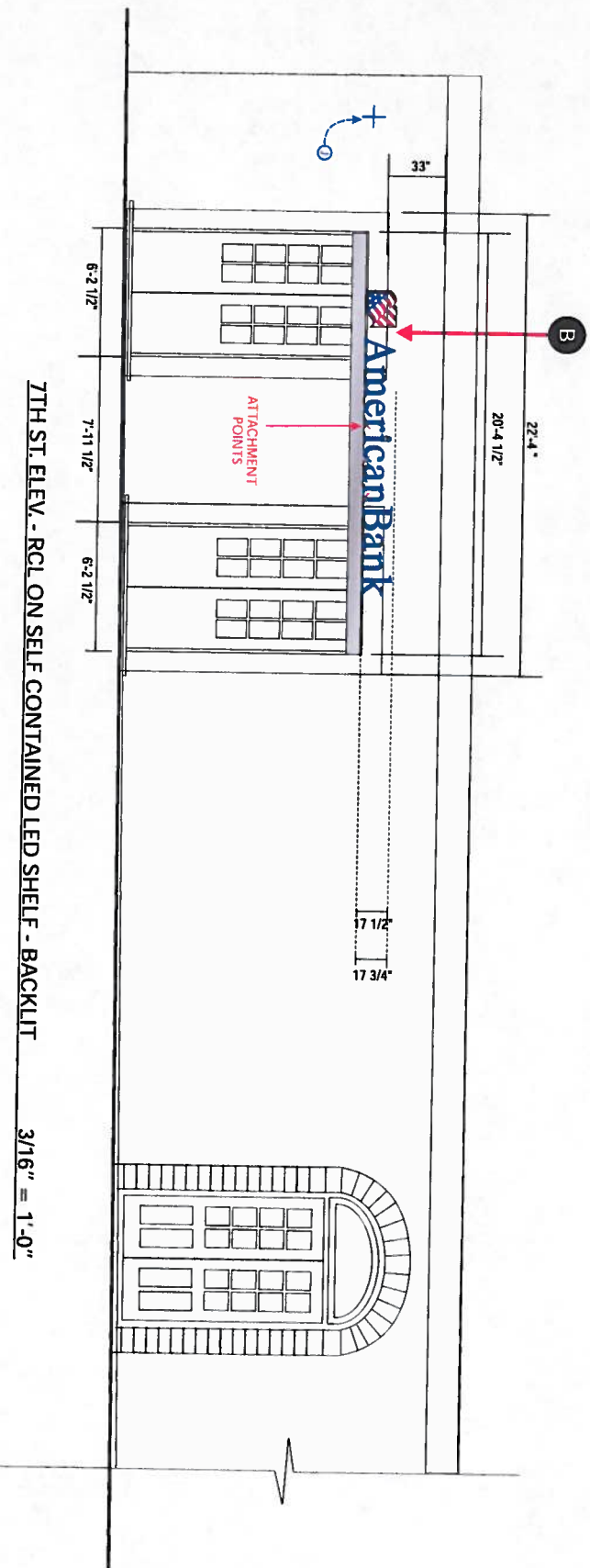

ONE (1) 120V, 20A CIRCUIT
APPROX. 15 AMP DRAW
REQD PER SET OF BACK-LIT LTRs, DOWN-LIT LED
CLEAR UL LABELS REQUIRED
IN VISIBLE AREA TO BE
DIRECTLY BELOW ON/OFF SWITCH
CHANDLER LOGO STICKER ^{with}
AMP DRAWS TO BE ATTACHED TO TOP
OF WIREWAY AND **NOT** VISIBLE
FROM THE GROUND

① DENOTES APPROX. LOCATION OF (HOOKS) PROVIDED AND INSTALLED BY ELECTRICAL CONTRACTOR

[illegible]



22.1 SQ. FT.

<p>Danberg 11-0989 RB 8 or 12</p>		<p>THE SWAMPSON BUILDING 620 CONGRESS AVE AUSTIN, TX 78701</p>		<p>DEBBIE MOLTZ MITT COLEY R. STANLEY 11-22-11</p>		<p>ChanVidV Steps www.chanvidvsteps.com</p>		<p>Final Electrical Customer</p>	
<p>ChanVidV Steps www.chanvidvsteps.com</p>		<p>ChanVidV Steps www.chanvidvsteps.com</p>		<p>ChanVidV Steps www.chanvidvsteps.com</p>		<p>ChanVidV Steps www.chanvidvsteps.com</p>		<p>ChanVidV Steps www.chanvidvsteps.com</p>	

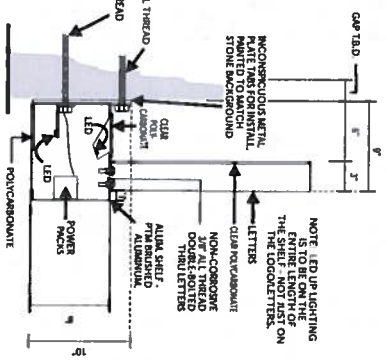

B COPY SECTION 1"=1'-0"

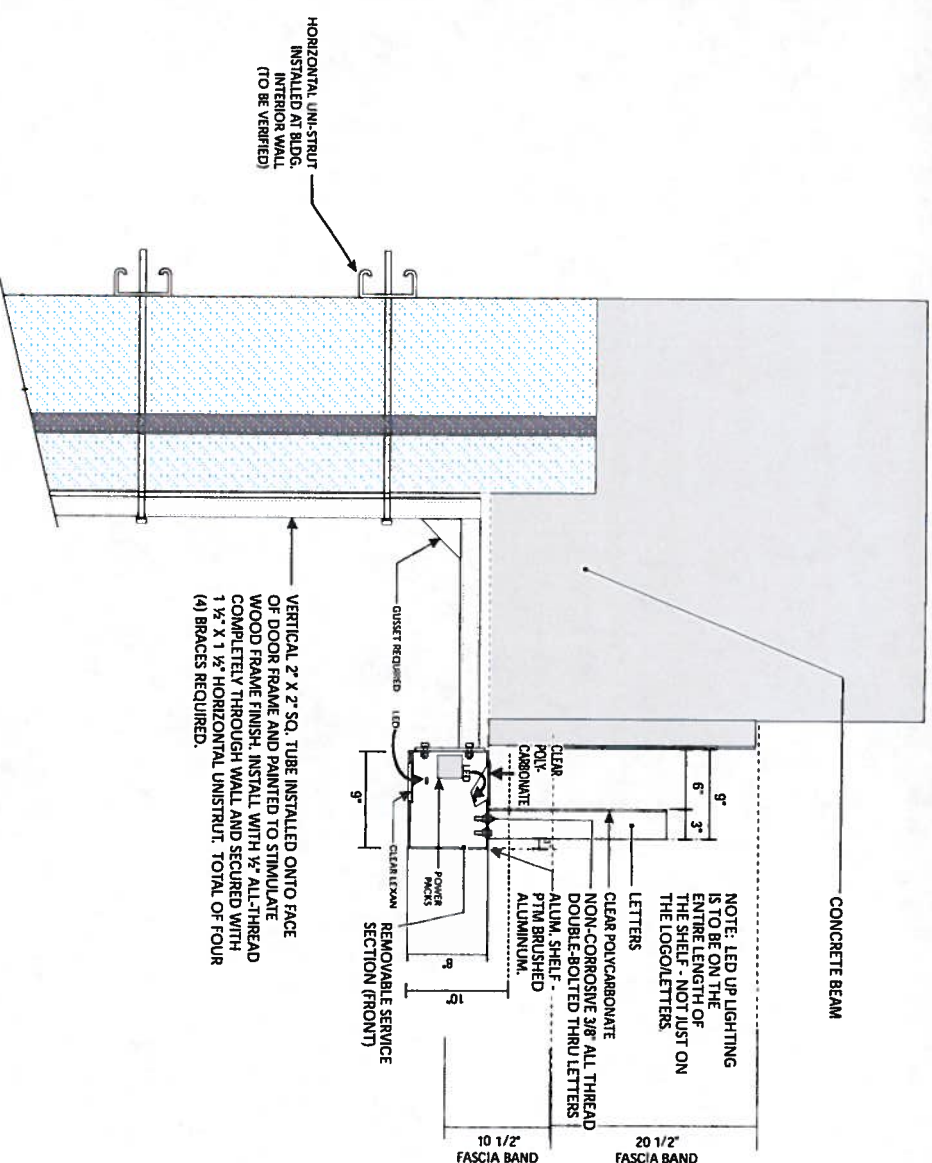

B (7th ST.) SECTION VIEW NTS

NO ATTACHMENTS POINTS ALLOWED AT OR THROUGH THE EXTERIOR BUILDING STONE FINISH.
ALL ATTACHMENTS MUST BE PROVIDED THRU THE DOOR FRAMING. (FIELD VERIFY DIMENSIONS)

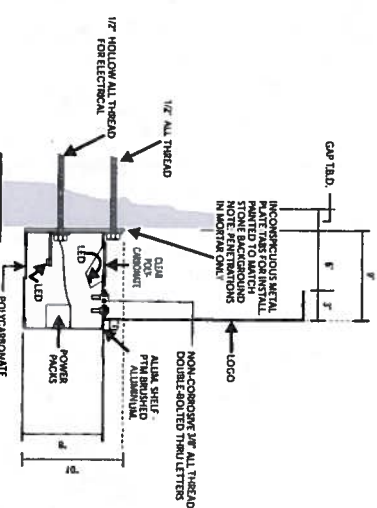

B LOGO SECTION 1"=1'-0"

11-0989 R8 9 of 12 THE SAMMONS BUILDING 620 CONGRESS AVE AUSTIN, TX 78701 DEBBIE MOLTZ R. STANLEY 11-22-11		11-0989 R8 9 of 12 THE SAMMONS BUILDING 620 CONGRESS AVE AUSTIN, TX 78701 DEBBIE MOLTZ R. STANLEY 11-22-11
PROJECT NO. 11-0989 R8 DRAWING NO. 11-0989 R8 DATE 11-22-11 DRAWN BY R. STANLEY CHECKED BY DEBBIE MOLTZ APPROVED BY DEBBIE MOLTZ PROJECT LOCATION 620 CONGRESS AVE, AUSTIN, TX 78701 PROJECT DESCRIPTION 11-0989 R8 PROJECT OWNER THE SAMMONS BUILDING PROJECT CONTACT DEBBIE MOLTZ PROJECT PHONE 512-476-1111 PROJECT FAX 512-476-1112 PROJECT EMAIL DEBBIE@SAMMONSBUILDING.COM PROJECT WEBSITE WWW.SAMMONSBUILDING.COM PROJECT ADDRESS 620 CONGRESS AVE, AUSTIN, TX 78701 PROJECT ZIP CODE 78701 PROJECT CITY AUSTIN PROJECT STATE TX PROJECT COUNTRY USA PROJECT TIMEZONE CST PROJECT CURRENCY USD PROJECT LANGUAGE ENGLISH PROJECT UNIT SYSTEM IMPERIAL PROJECT TOLERANCE 1/8"		