

A SOUTH ENTRY GATES, EXIT TURNSTILE GATE, COLUMNS & FENCING - ELEVATION

SCALE:1/2"=1'-0"

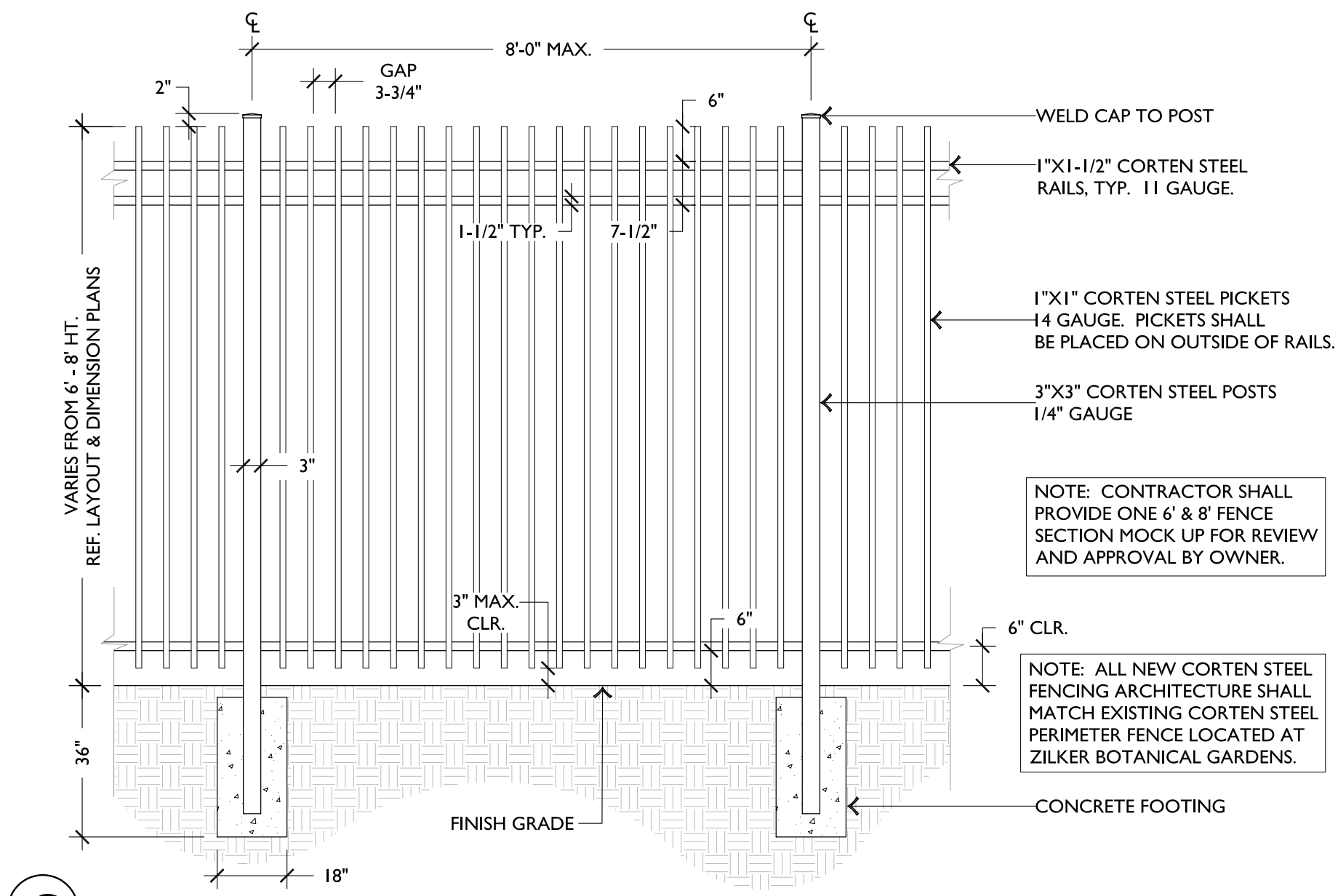

C TYPICAL CORTEN STEEL FENCE - ELEVATION

SCALE:1/2"=1'-0"

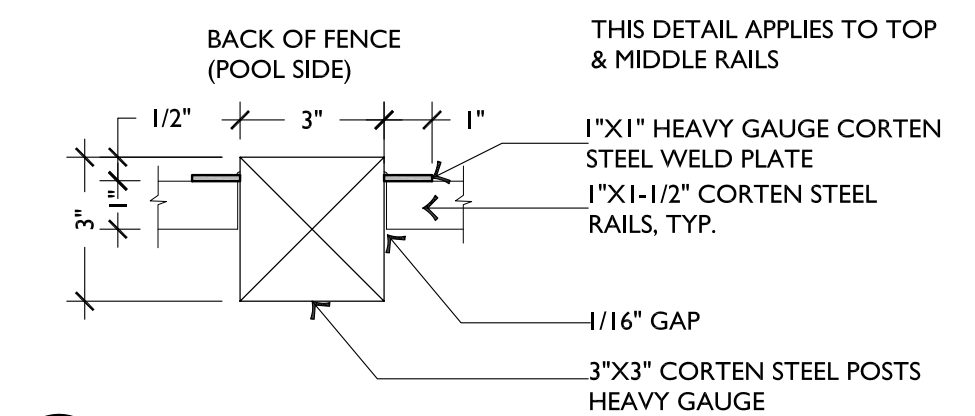

E TYP. TOP & MIDDLE RAIL ATTACHMENT TO POST - PLAN

SCALE:3/8"=1'-0"

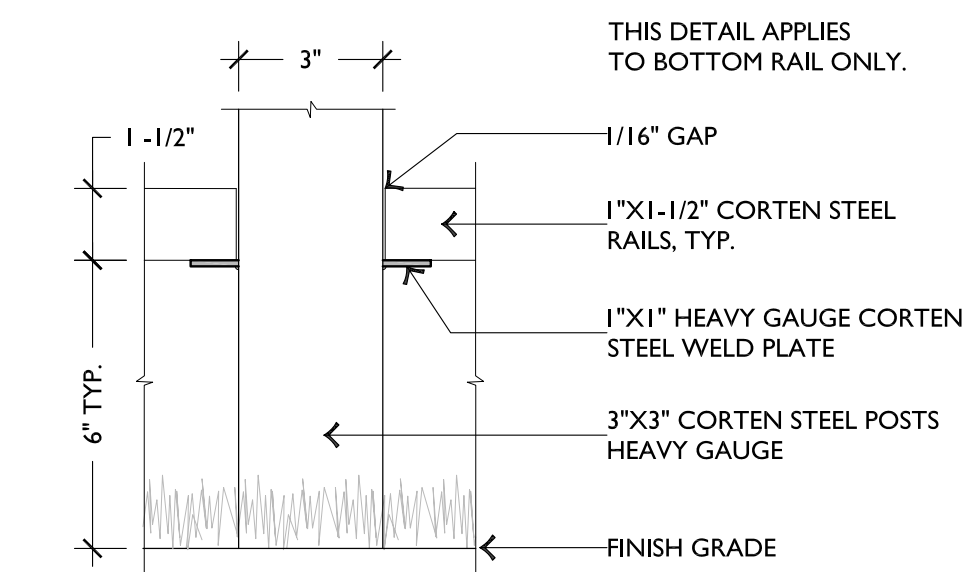

F TYP. BOTTOM RAIL ATTACHMENT TO POST - ELEVATION

SCALE:3/8"=1'-0"

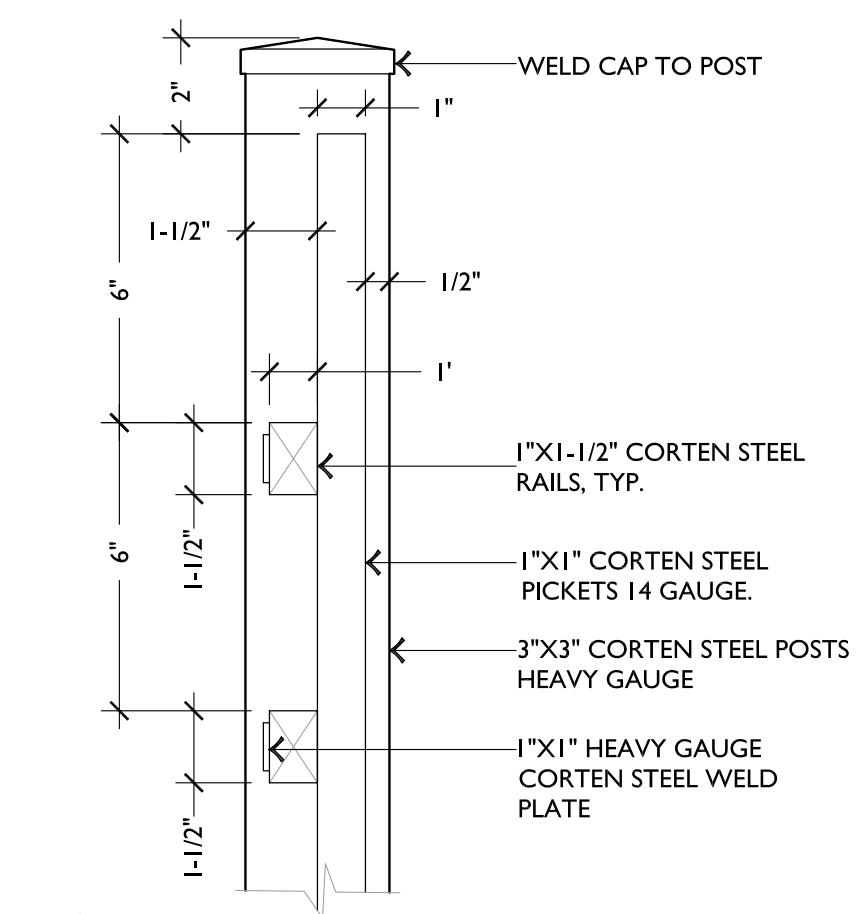

G TYP. CORTEN STEEL FENCE - SECTION

SCALE: 3/8"=1'-0"

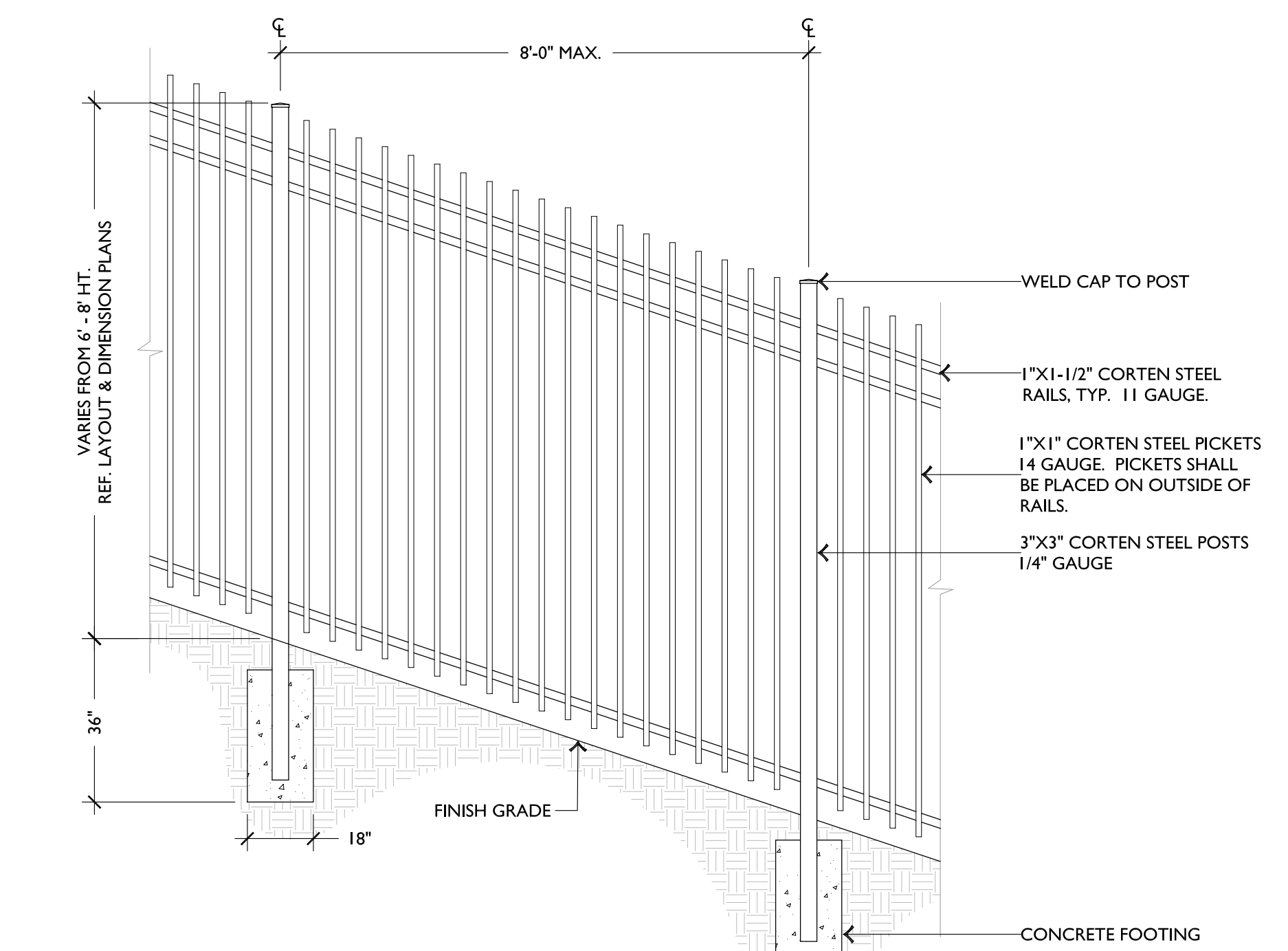

D CORTEN STEEL FENCE ON SLOPING TERRAIN - ELEVATION

SCALE:1/2"=1'-0"

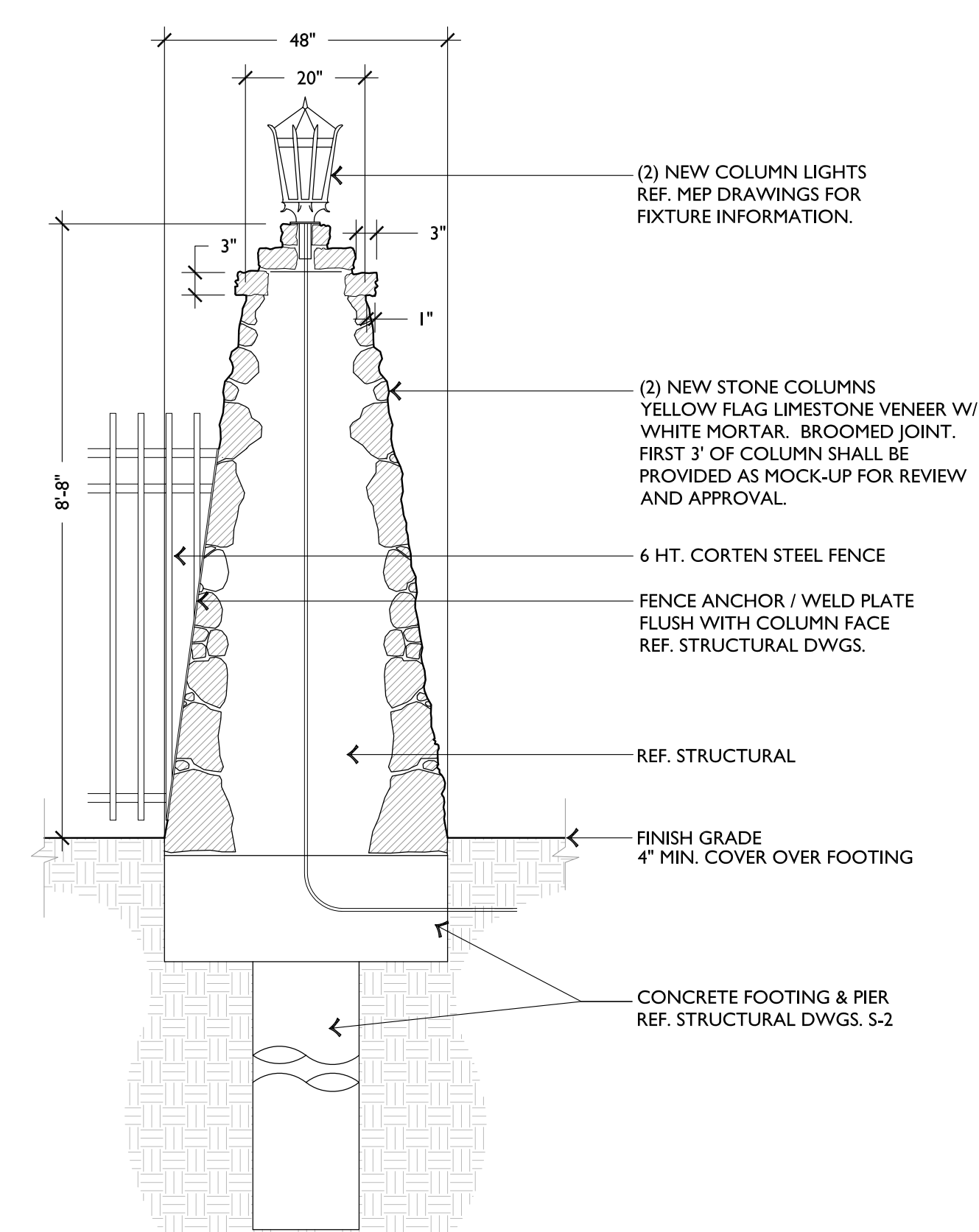

B STONE COLUMN - SECTION

SCALE:1/2"=1'-0"

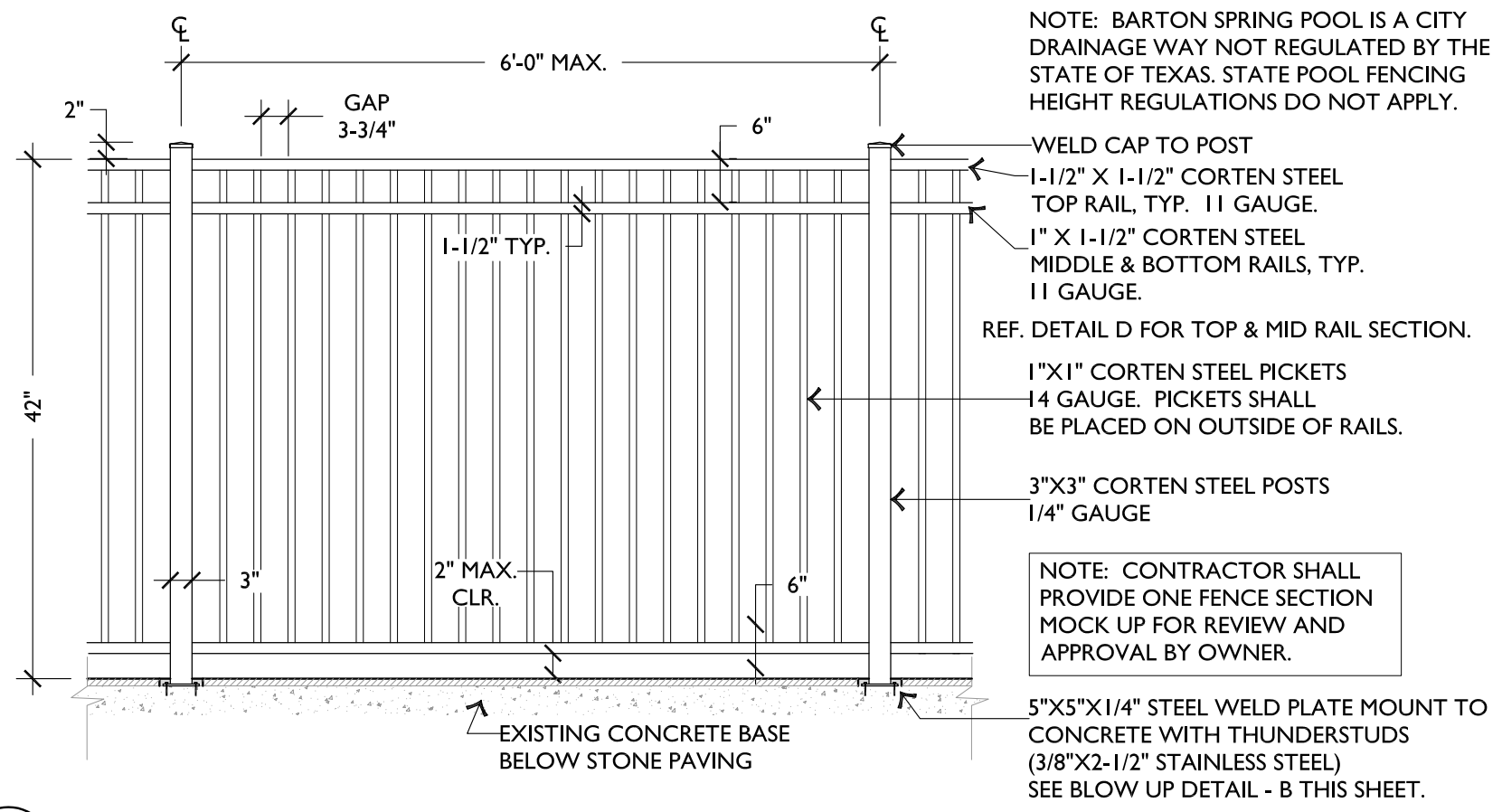

A TREE COURT OVERLOOK FENCING - ELEVATION SCALE: 1/2"=1'-0"

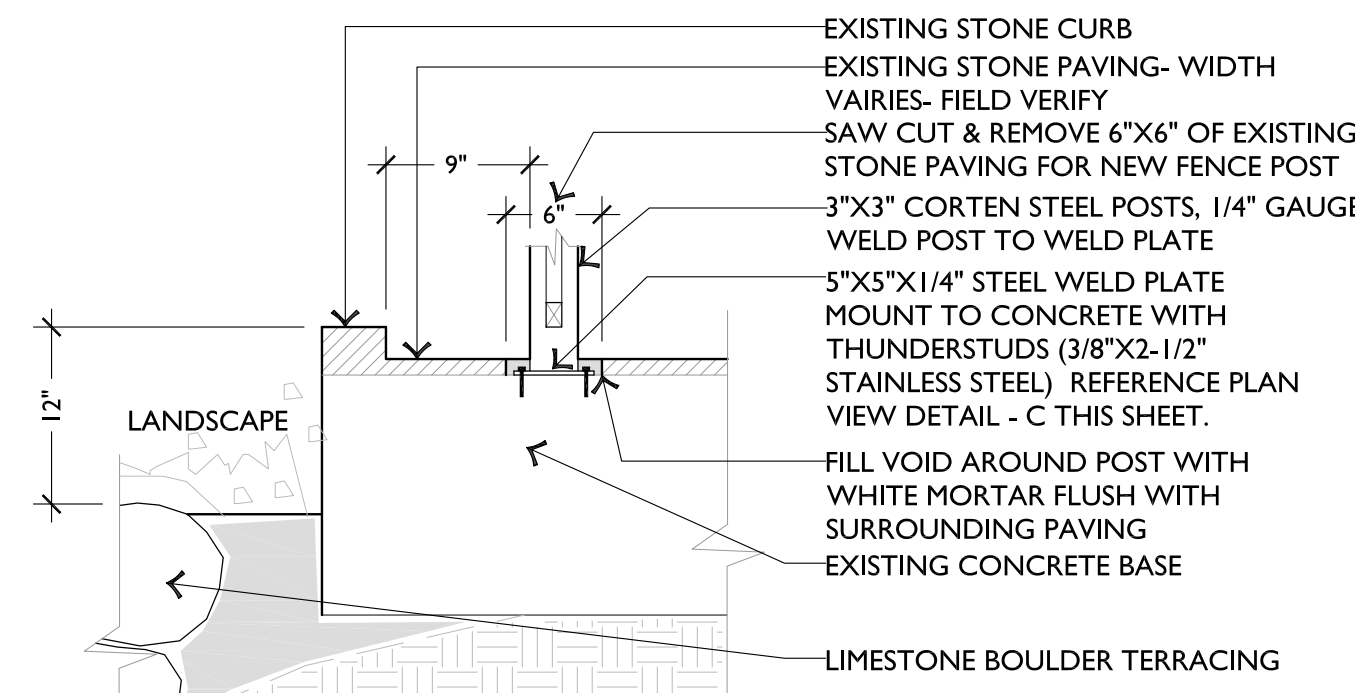

B TREE COURT OVERLOOK FENCING POST TO GROUND DETAIL - SECTION / ELEVATION SCALE: 1"=1'-0"

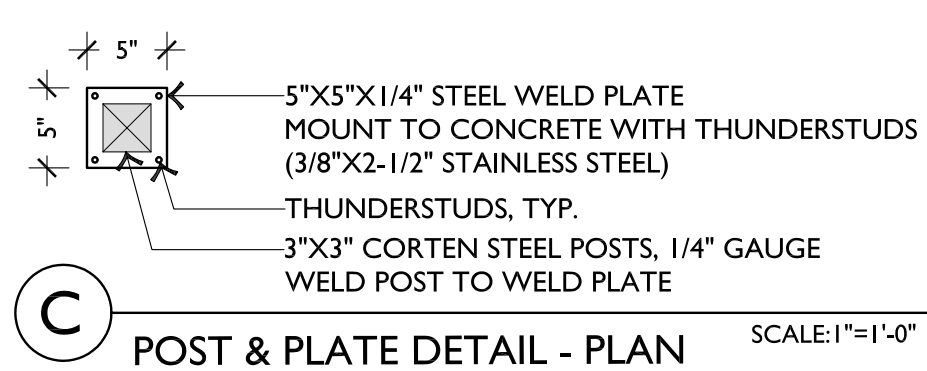

C POST & PLATE DETAIL - PLAN SCALE: 1"=1'-0"

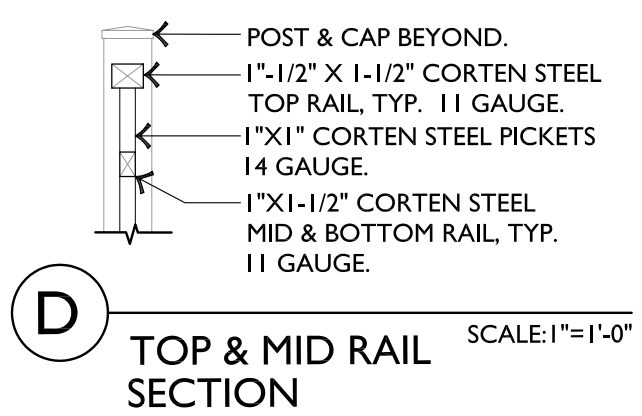

D TOP & MID RAIL SECTION SCALE: 1"=1'-0"

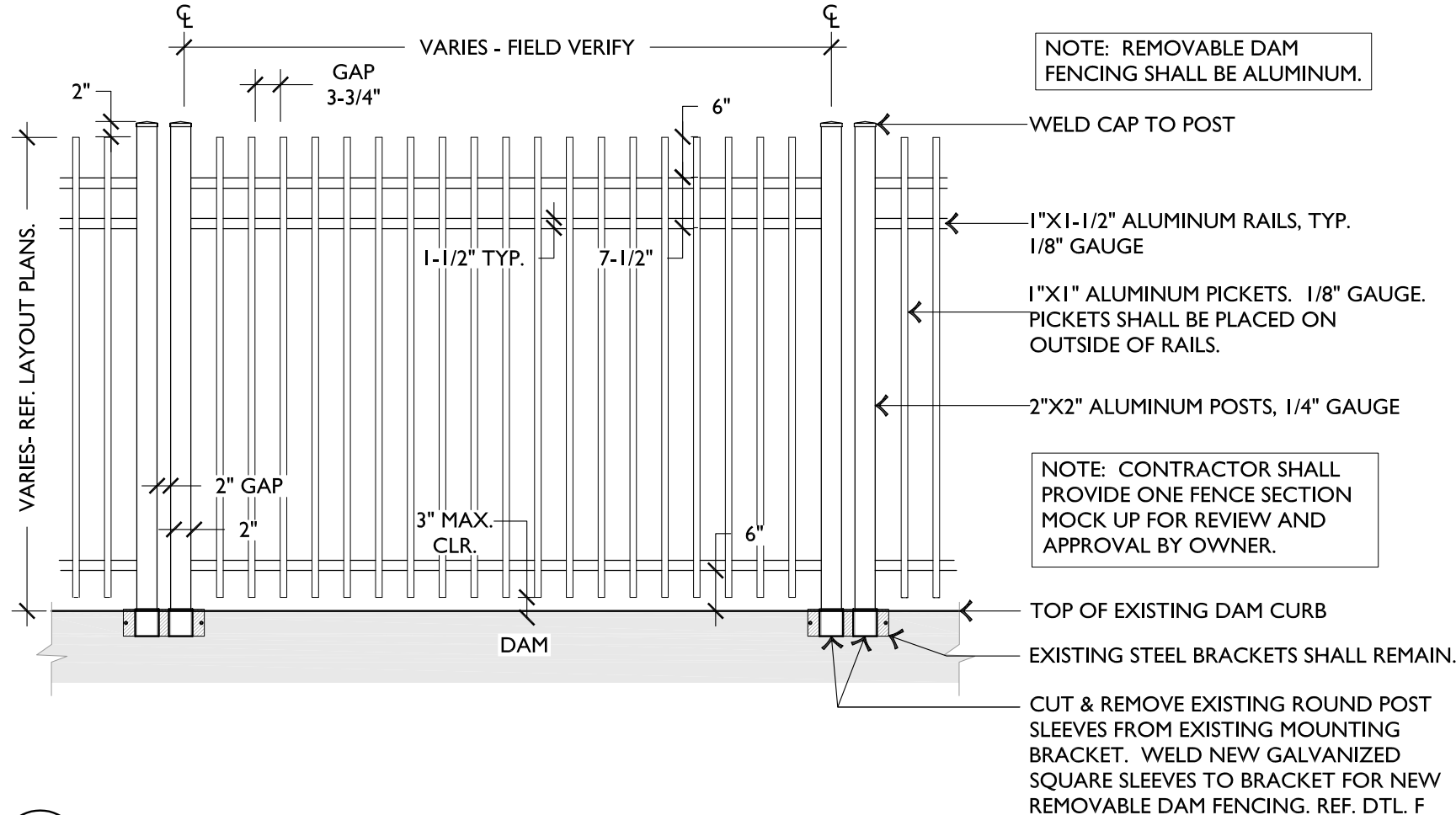

E REMOVABLE DAM FENCING STYLE A - ELEVATION SCALE: 1/2"=1'-0"

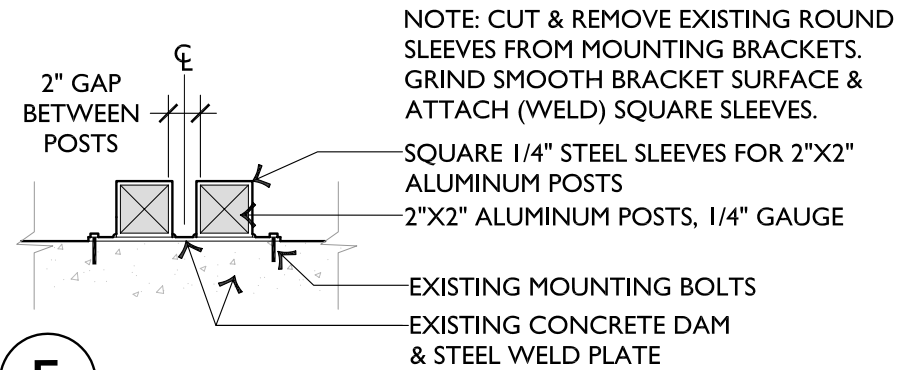

F REMOVABLE DAM MOUNTING BRACKET - PLAN SCALE: 1"=1'-0"

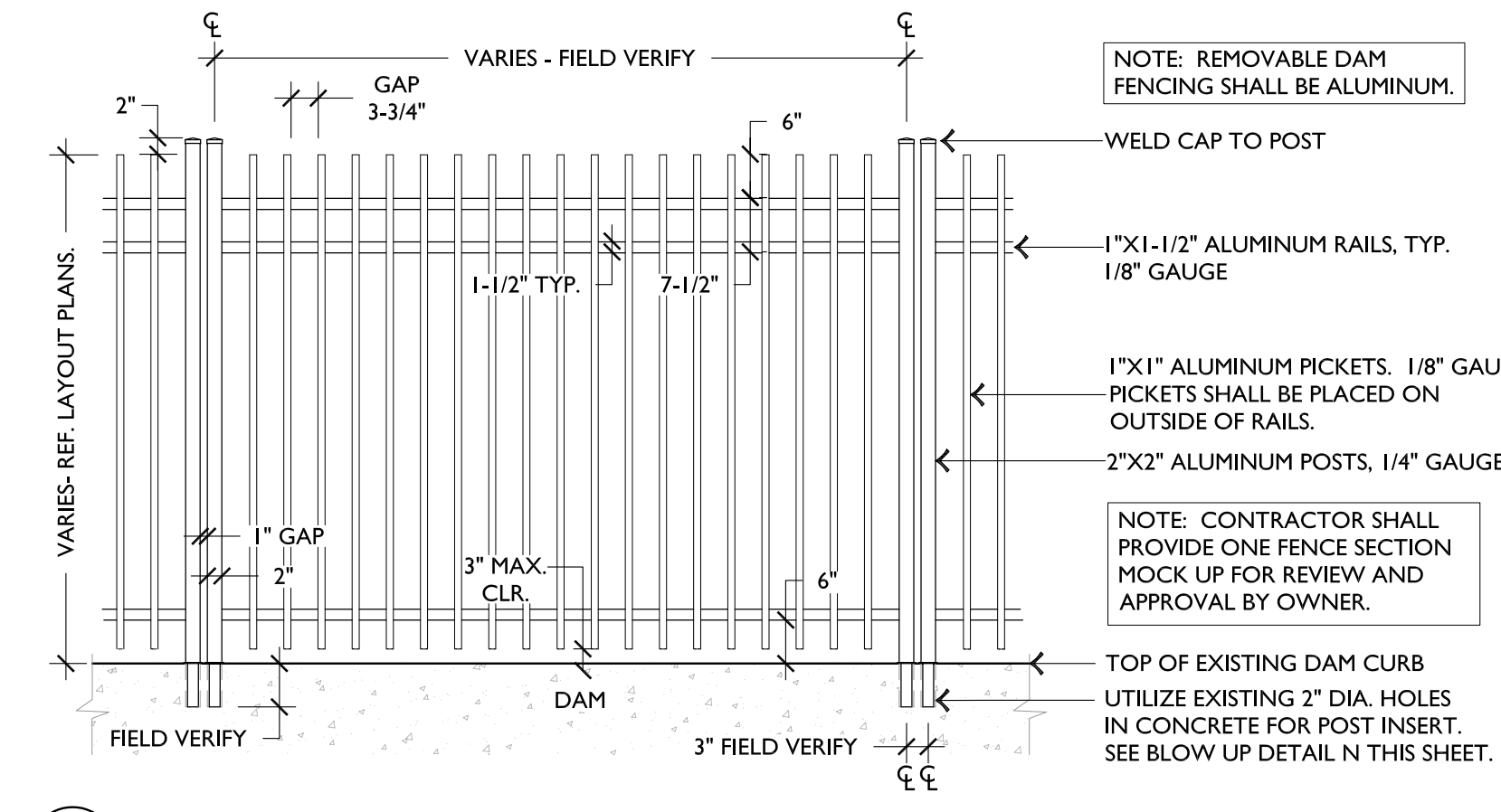

G REMOVABLE DAM FENCING STYLE B - ELEVATION SCALE: 1/2"=1'-0"

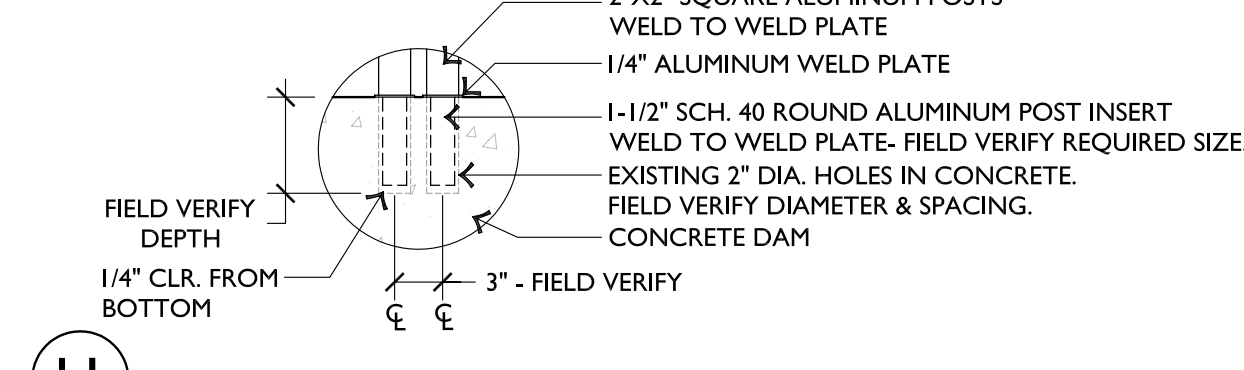

H REMOVABLE DAM SLEEVING - ELEVATION SCALE: 1"=1'-0"

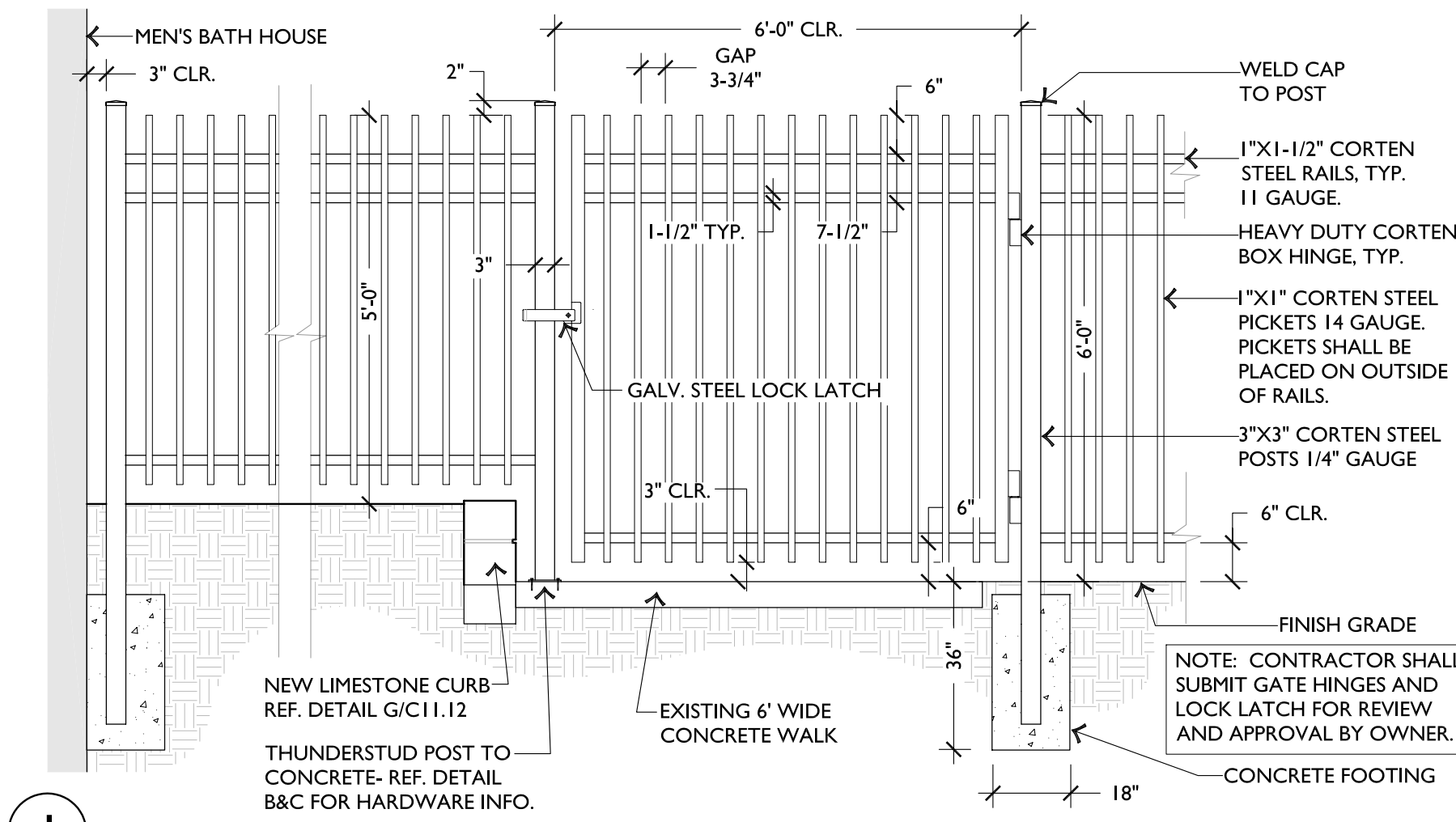

I CORTEN STEEL FENCE & PEDESTRIAN GATE - ELEVATION SCALE: 1/2"=1'-0"

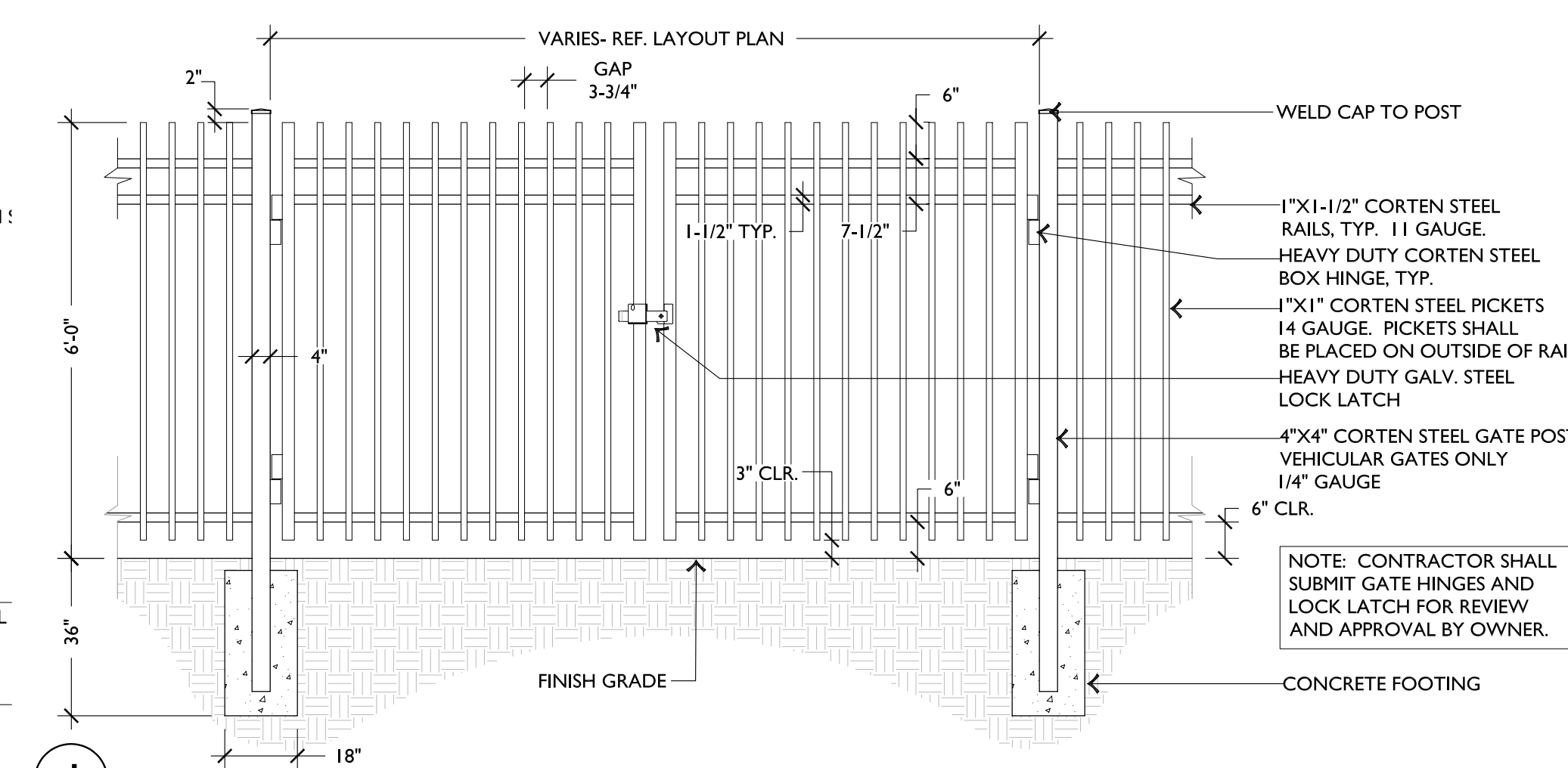

J CORTEN STEEL FENCE & VEHICULAR GATE - ELEVATION SCALE: 1/2"=1'-0"

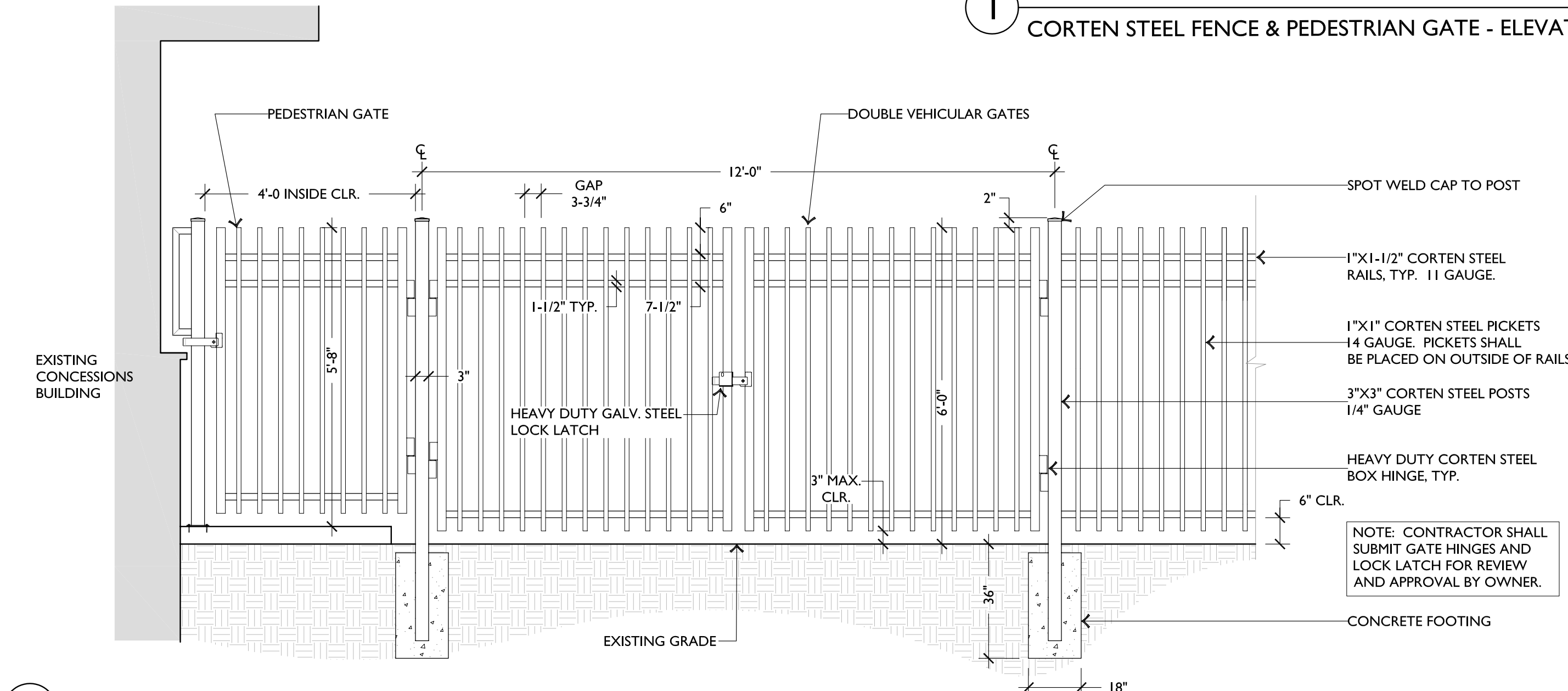

K CORTEN STEEL FENCE, PEDESTRIAN & VEHICULAR GATES - ELEVATION SCALE: 1/2"=1'-0"

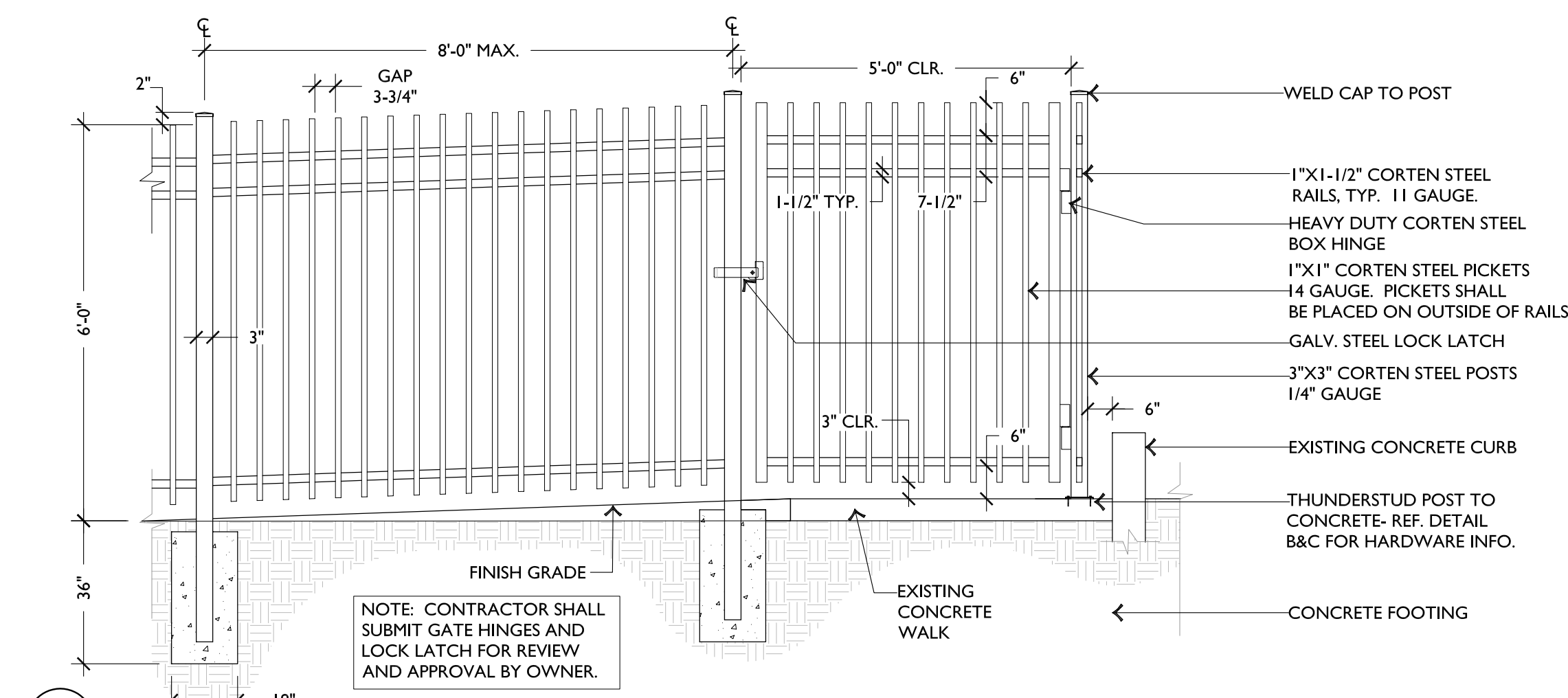

L CORTEN STEEL FENCE & PEDESTRIAN GATE - ELEVATION SCALE: 1/2"=1'-0"

HANDRAILS SHALL BE IN COMPLIANCE WITH ALL FEDERAL, STATE AND LOCAL GOVERNING CODES & ACCESSIBILITY STANDARDS.

HANDRAIL ARE TO BE PARALLEL WITH THE CONCRETE RAMP AND LANDINGS AT ALL TIMES. HANDRAIL SHALL BE A CONSISTENT 36" ABOVE THE CONCRETE RAMP & LANDINGS.

PROVIDE EXPANSION JOINTS @ 15'-0" MAX INTERVALS
PROVIDE SCORE JOINTS @ 5'-0" MAX. INTERVALS

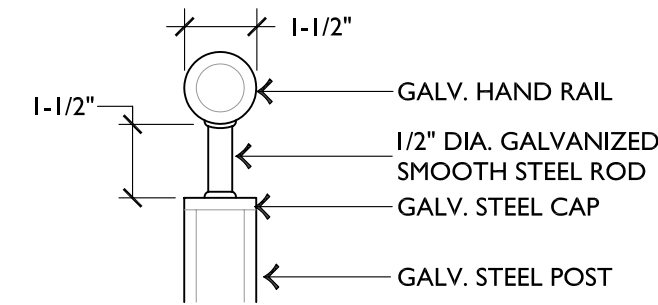
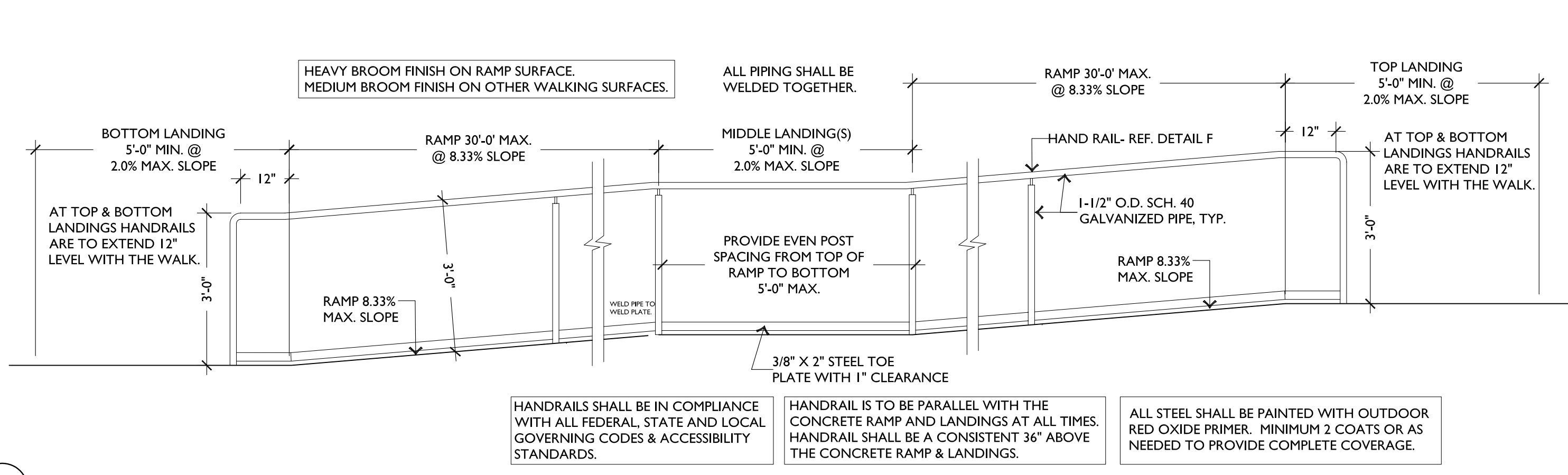
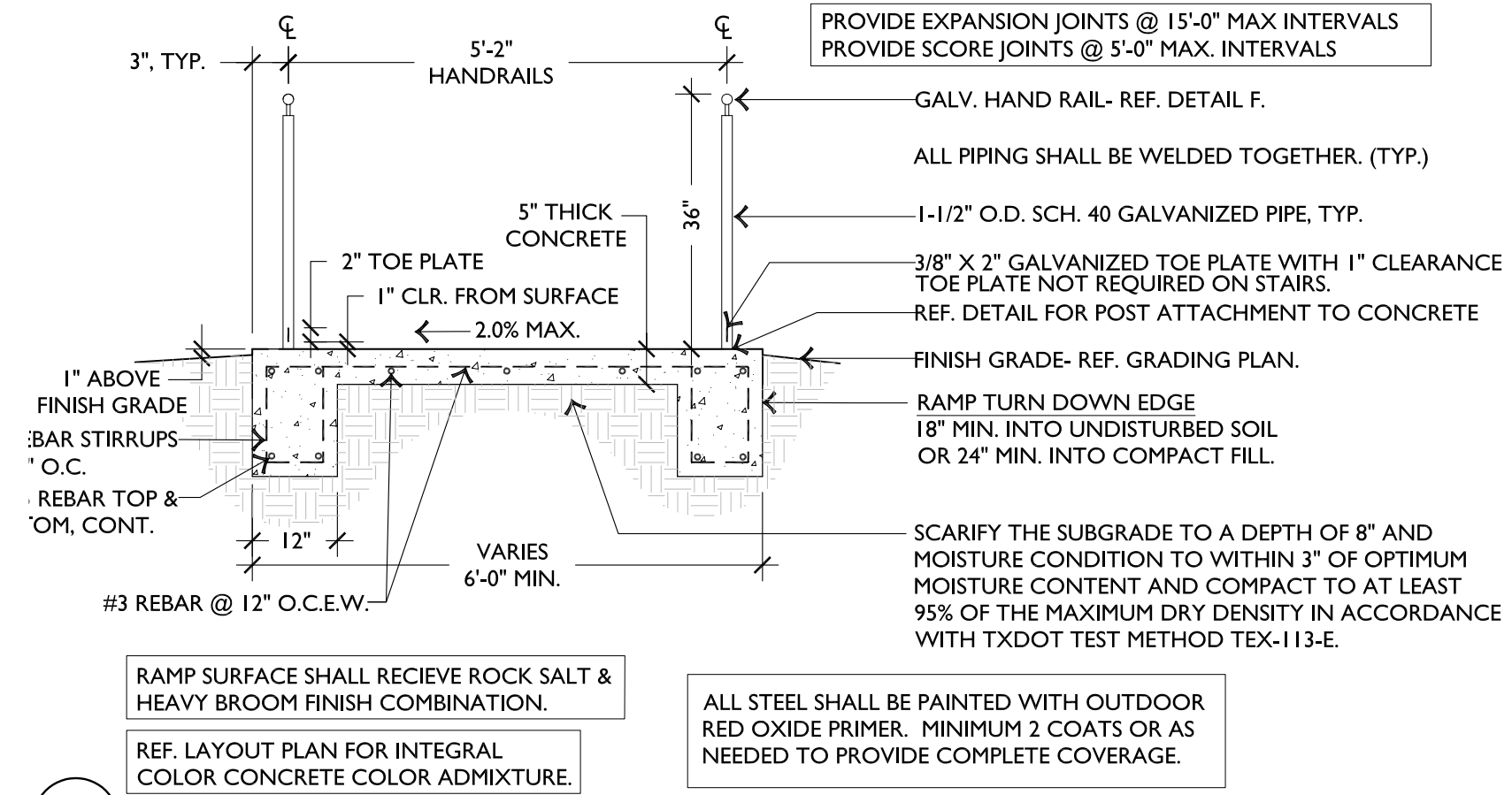

A SOUTH WOODS CONCRETE RAMP & HANDRAILS - SECTION

SCALE:1/2"=1'-0"

B SOUTH WOODS CONCRETE RAMP & HANDRAILS - ELEVATION

SCALE:1/2"=1'-0"

F STEEL POST & HANDRAIL SECTION

SCALE:3/8"=1'-0"



PHOTO OF LIMESTONE BOULDER TERRACING REQUIRED

NOTE: ALL NEW CONCRETE WALKS, CURBS & CHEEK WALLS SHALL HAVE INTEGRAL MIX COLORED CONCRETE. REF. LAYOUT DWGS.

NOTE: PLANTINGS SHOWN ARE FOR GRAPHICAL PURPOSES ONLY.

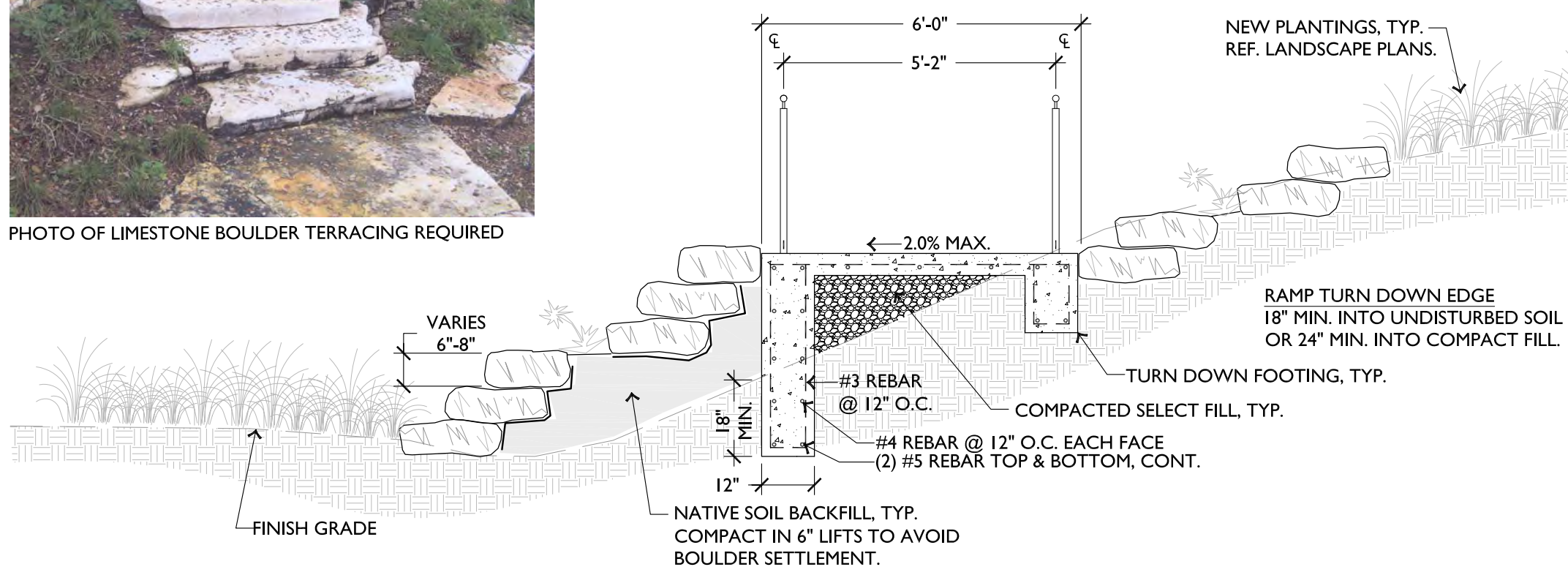

C SOUTH WOODS CONCRETE RAMP, HANDRAILS & BOULDER TERRACING - SECTION

SCALE:3/8"=1'-0"

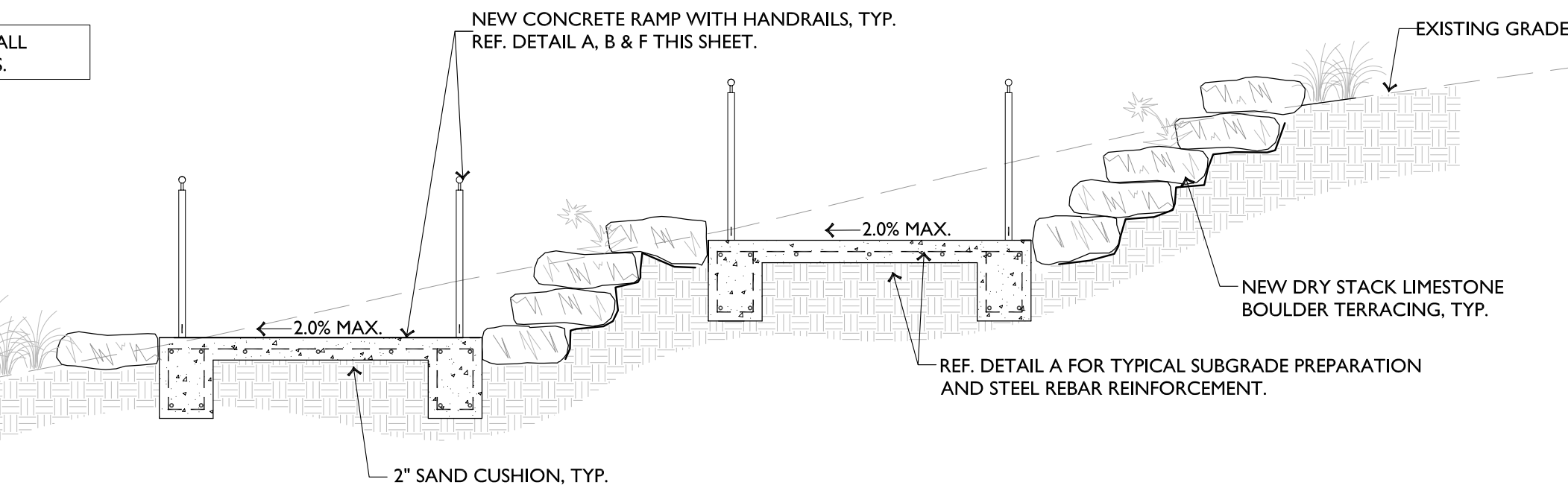

Limestone Boulder Terracing

Rock Type- Rock will be a dense/hard limestone from the Edwards Formation. Softer or chalky types will not be acceptable. The surfaces and edges to be visible after placement will be naturally rounded from exposure and solution at the rock source.

Size of Rock- All rock used will be at a minimum of 6" tall by 30" long and 12" wide or of at least 200lbs. At least 50% of the rock will be a minimum of 42" long and at least 320lbs. All of the rocks which are not at least partially weighted down by additional rock (all upper course rocks) will be of the larger minimum size/weight.

Rock installation-The bottom edge of all lower course rocks will be below the natural grade of the site. Adjacent rocks will be cut to fit tightly together at their abutting vertical face to prevent soil from eroding through the junction space. 75% of the vertical junction will be within 3/8" and the rest will be within 5/8". The abutting rocks as seen from above will be cut to fit to within 3/8" for the first 3", but may diverge further away from the rock face. The rocks used for each vertical course will be of the same height so that the courses can be maintained level. Different courses may be of different heights, but the tallest courses will be lower on the slope. All edges of the rocks that are exposed on the front top and sides will be the naturally rounded edges. All rock courses shall be level.

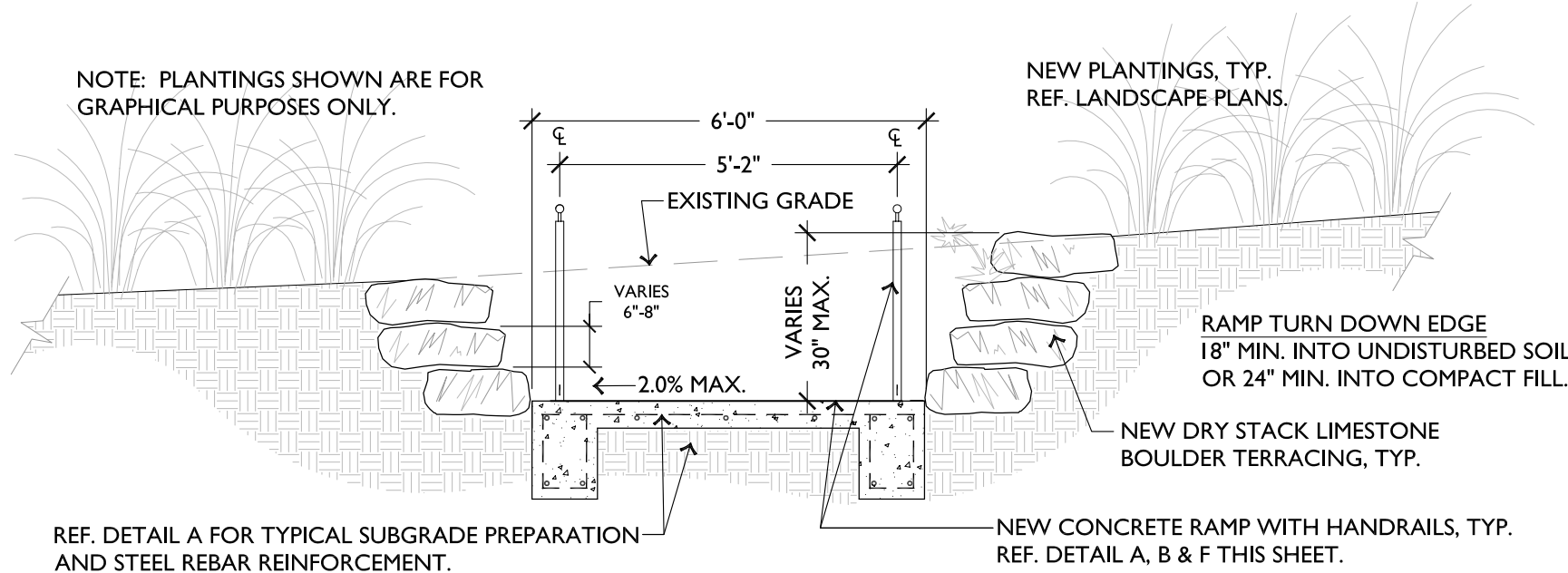

D SOUTH WOODS CONCRETE RAMP, HANDRAILS & BOULDER TERRACING - SECTION

SCALE: 3/8"=1'-0"

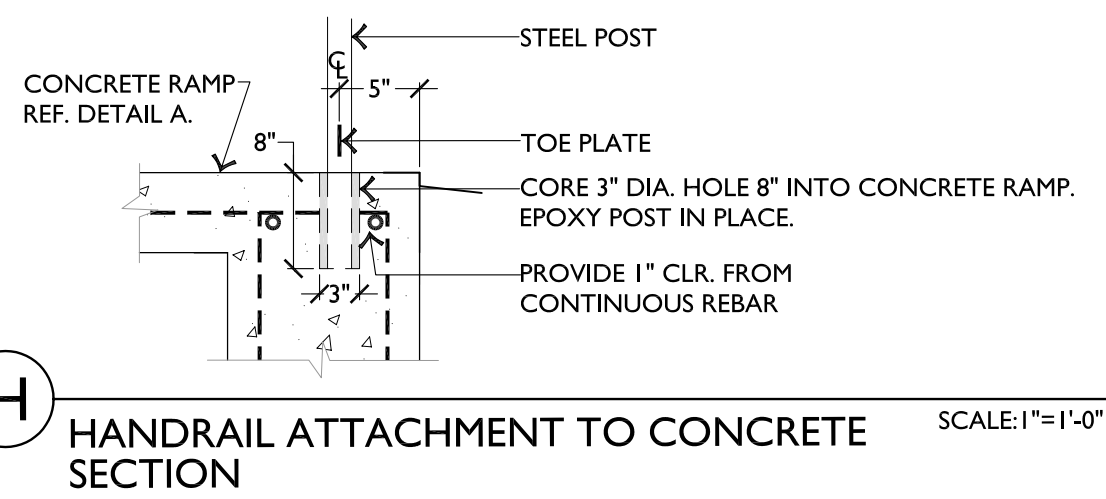

H HANDRAIL ATTACHMENT TO CONCRETE SECTION

SCALE:1"=1'-0"

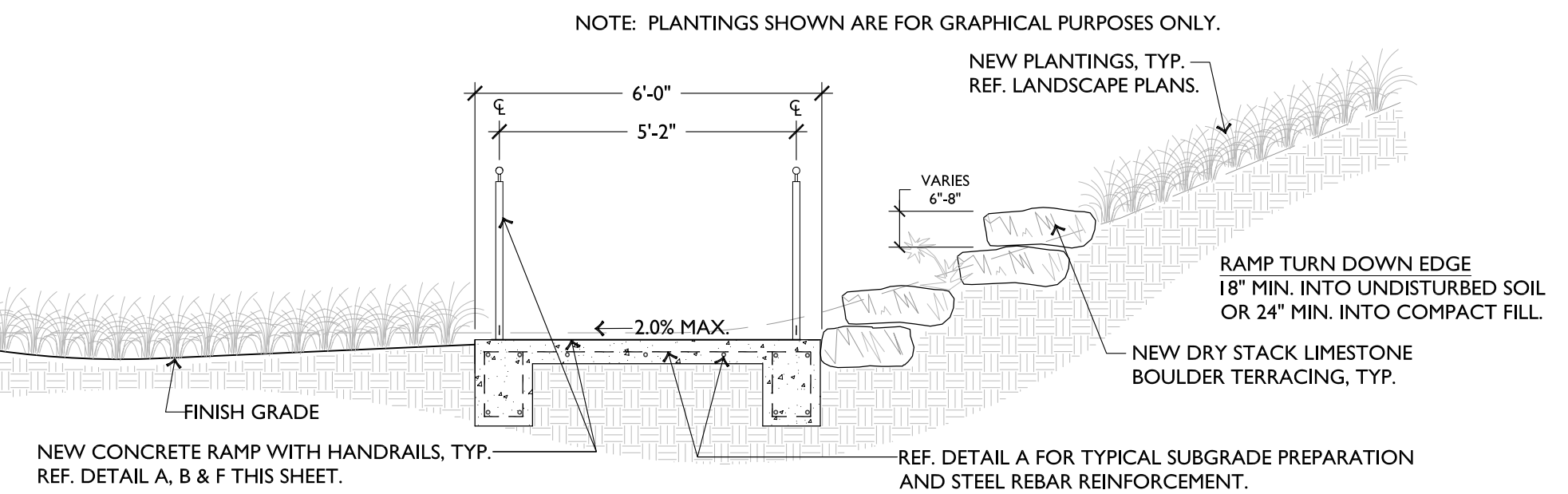

E SOUTH WOODS CONCRETE RAMP, HANDRAILS & BOULDER TERRACING - SECTION

SCALE:3/8"=1'-0"

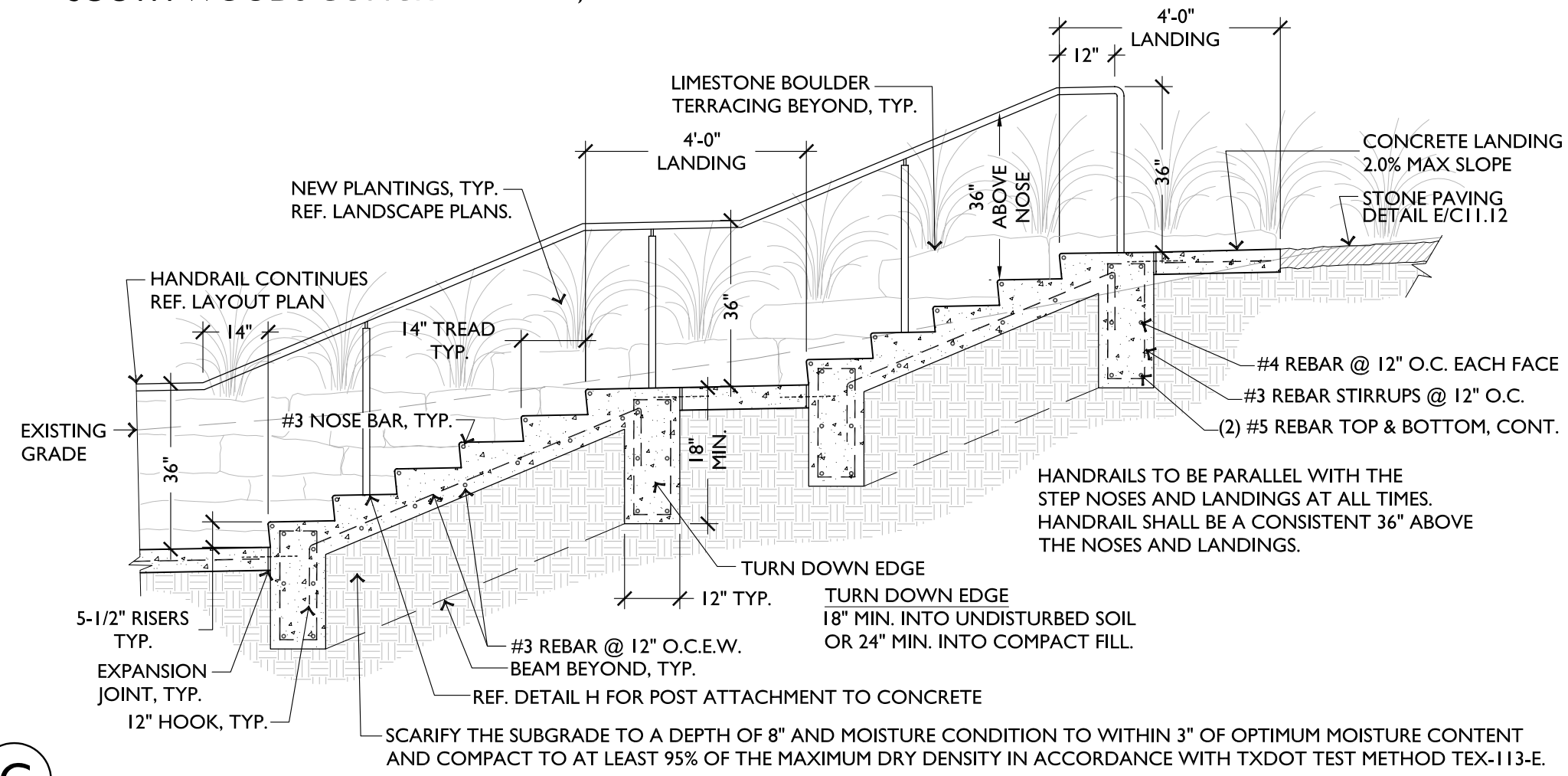

G CONCRETE STEPS & HANDRAIL - SECTION

SCALE:3/8"=1'-0"

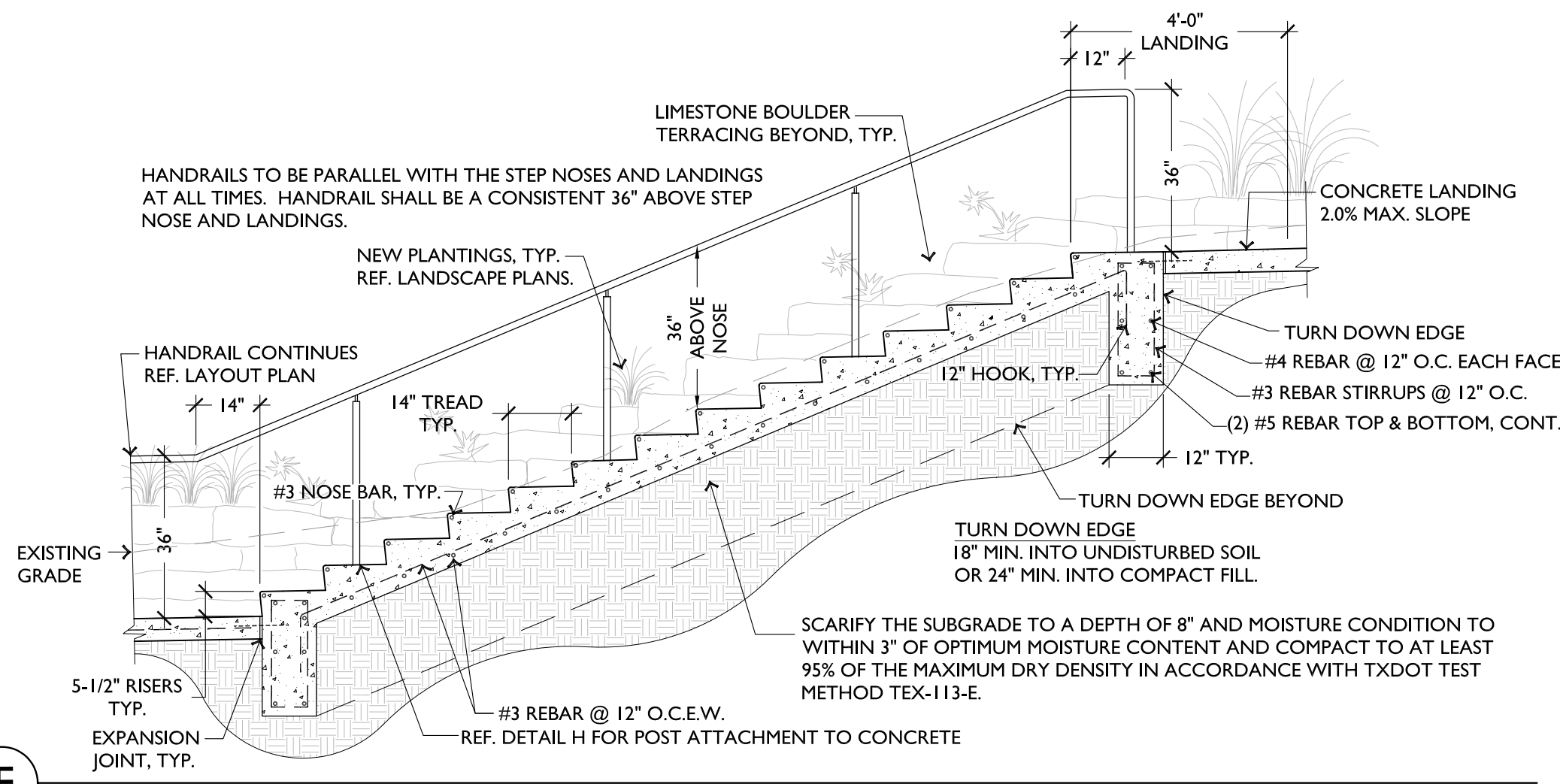

F CONCRETE STEPS & HANDRAIL - SECTION

SCALE:3/8"=1'-0"

PROFESSIONAL SEAL:

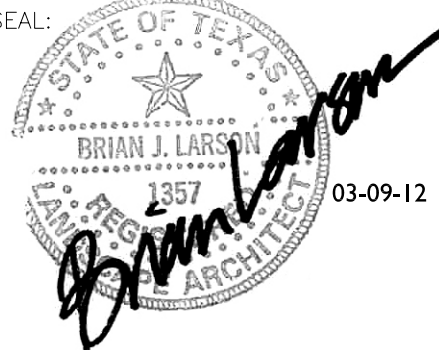

SHEET KEY MAP:

PROJECT NAME & LOCATION:

BARTON SPRINGS POOL
GENERAL GROUNDS IMPROVEMENTS
2101 BARTON SPRINGS ROAD
AUSTIN, TEXAS 78704

CLIENT:

CITY OF AUSTIN
PARKS & RECREATION
DEPARTMENT

919 WEST 28 1/2 ST.
AUSTIN, TEXAS 78705

PROJECT NO.:

DRAWN BY: JSC

REVIEWED BY: BJL

DATE: March 9, 2012

SHEET TITLE:

CONSTRUCTION DETAILS
SOUTH ADA RAMP TO POOL DECK

C11.5

OF

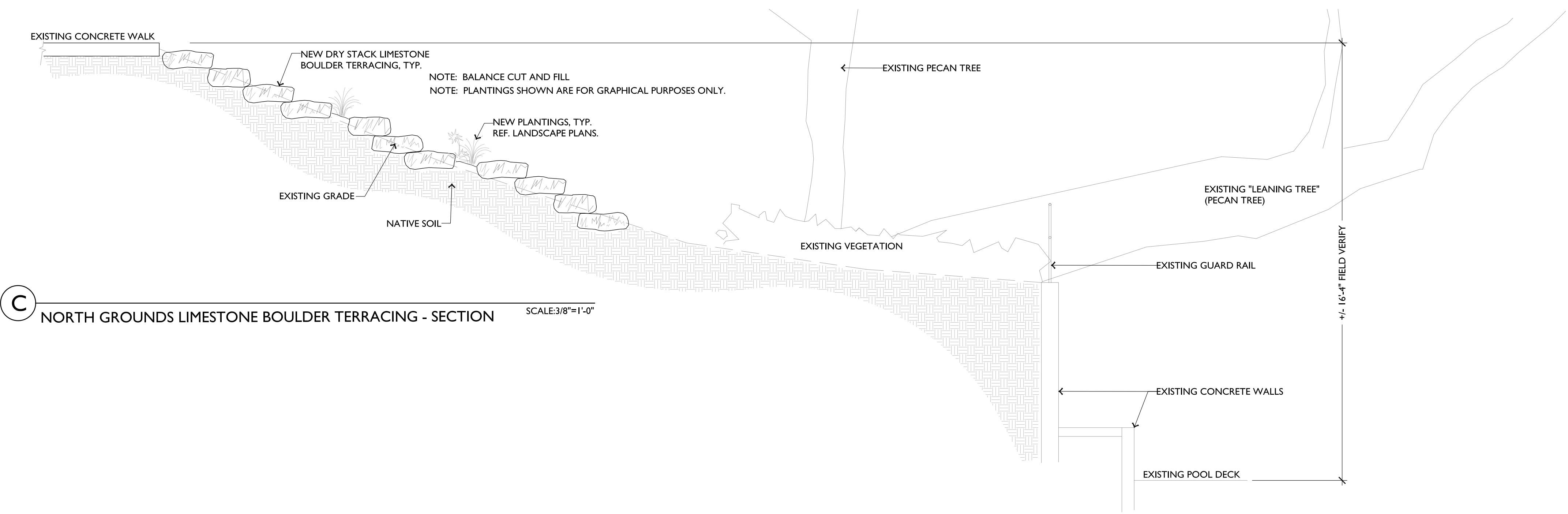
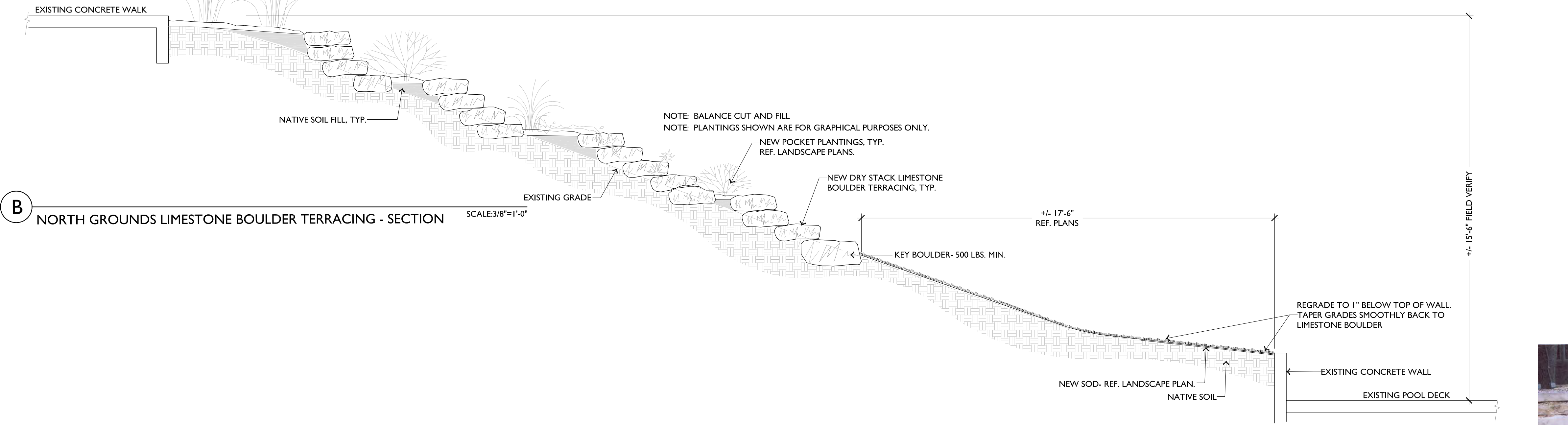
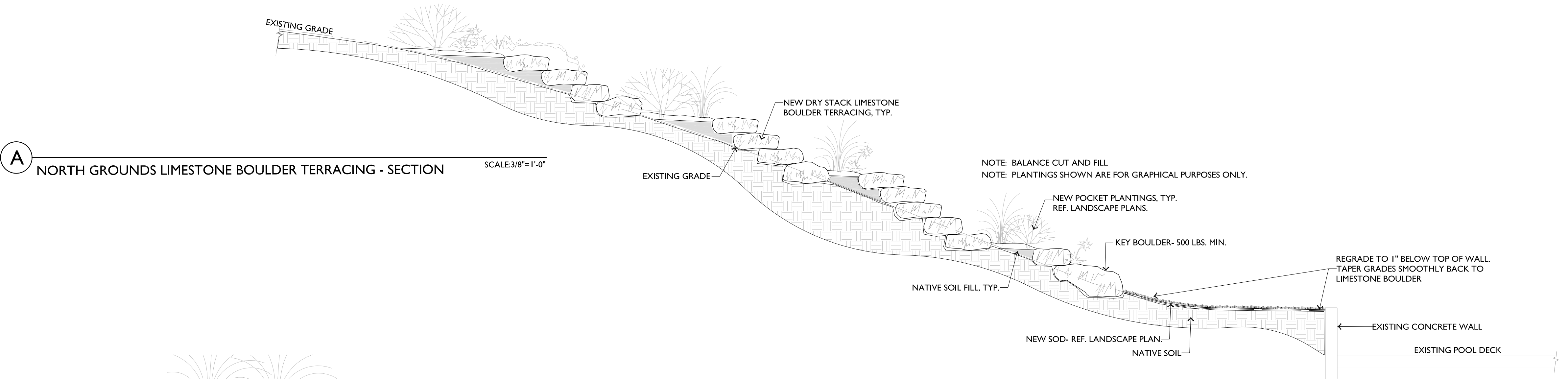

Limestone Boulder Terracing

Rock Type- Rock will be a dense/hard limestone from the Edwards Formation. Softer or chalky types will not be acceptable. The surfaces and edges to be visible after placement will be naturally rounded from exposure and solution at the rock source.

Size of Rock- All rock used will be at a minimum of 6" tall by 30" long and 12" wide or of at least 200lbs. At least 50% of the rock will be a minimum of 42" long and at least 320lbs. All of the rocks which are not at least partially weighted down by additional rock (all upper course rocks) will be of the larger minimum size/weight.

Rock installation-The bottom edge of all lower course rocks will be below the natural grade of the site. Adjacent rocks will be cut to fit tightly together at their abutting vertical face to prevent soil from eroding through the junction space. 75% of the vertical junction will be within 3/8" and the rest will be within 5/8". The abutting rocks as seen from above will be cut to fit to within 3/8" for the first 3", but may diverge further away from the rock face. The rocks used for each vertical course will be of the same height so that the courses can be maintained level. Different courses may be of different heights, but the tallest courses will be lower on the slope. All edges of the rocks that are exposed on the front top and sides will be the naturally rounded edges. All rock courses shall be level.

LANDSCAPE ARCHITECTURE
PLANNING
URBAN DESIGN
**LARSON
BURNS
SMITH**
1108 West Ave.
Austin, Texas 78701
Phone: 512-476-1559
Fax: 512-476-8128

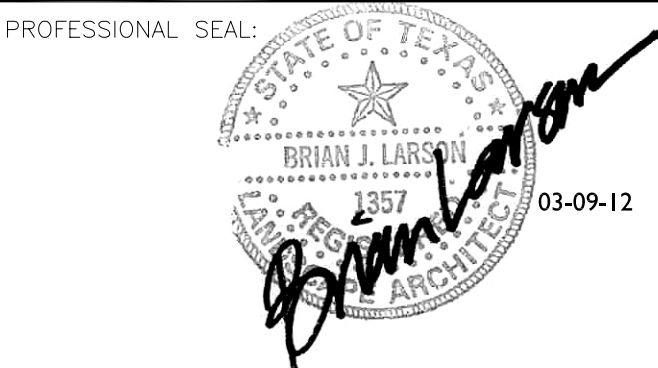

SHEET KEY MAP:

PROJECT NAME & LOCATION:
**BARTON SPRINGS POOL
GENERAL GROUNDS IMPROVEMENTS**
2101 BARTON SPRINGS ROAD
AUSTIN, TEXAS 78704

CLIENT:

**CITY OF AUSTIN
PARKS & RECREATION
DEPARTMENT**
919 WEST 28 1/2 ST.
AUSTIN, TEXAS 78705

PROJECT NO.:
DRAWN BY: JSC
REVIEWED BY: BJL
DATE: March 9, 2012

SHEET TITLE:
**CONSTRUCTION DETAILS
NORTH BOULDER TERRACING**

C11.6

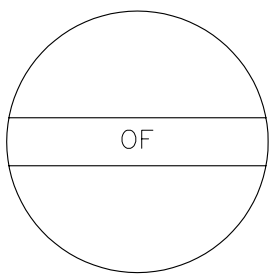

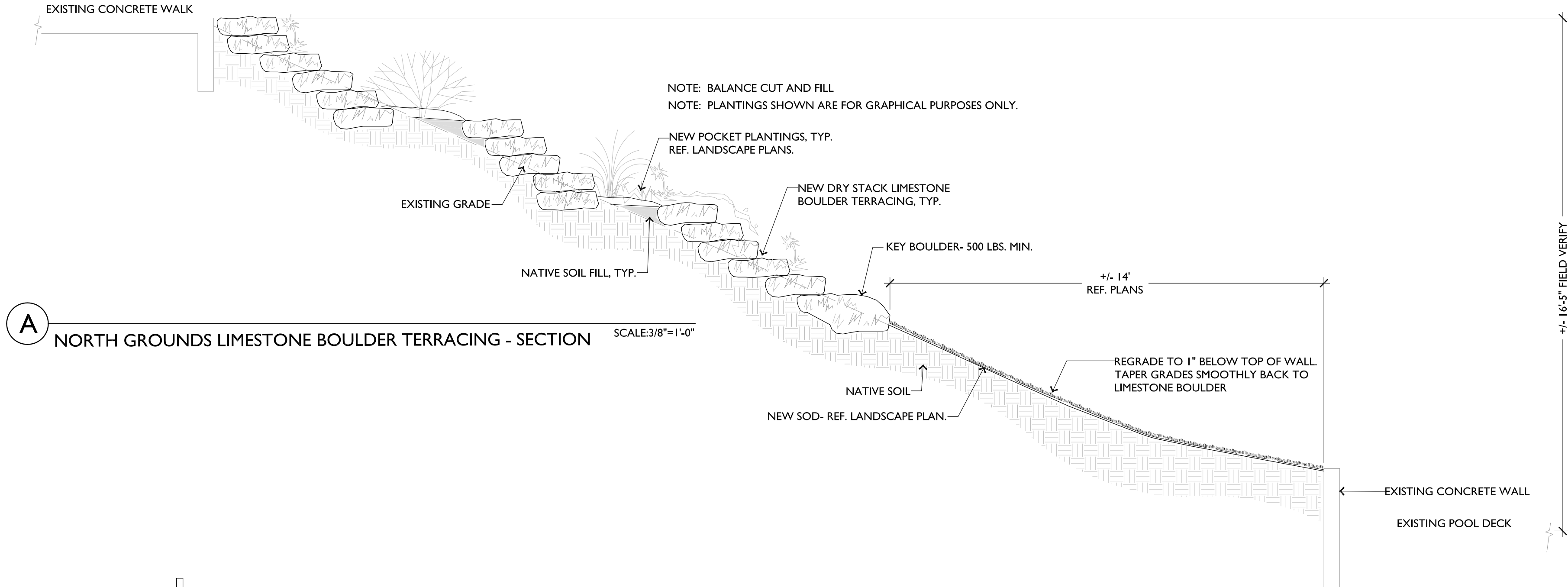

A NORTH GROUNDS LIMESTONE BOULDER TERRACING - SECTION
SCALE:3/8"=1'-0"

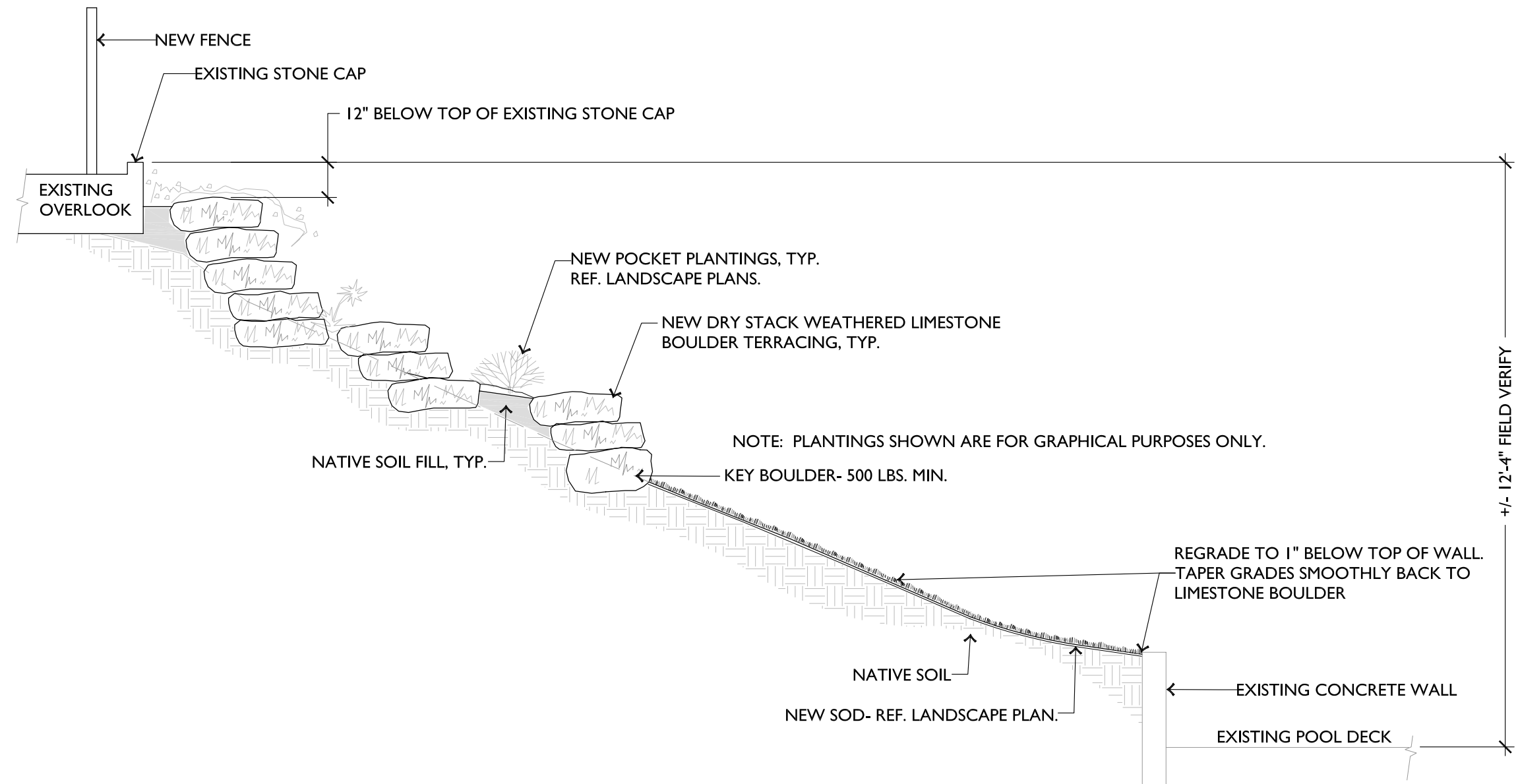

B NORTH GROUNDS LIMESTONE BOULDER TERRACING - SECTION
SCALE:3/8"=1'-0"



PHOTO OF LIMESTONE BOULDER TERRACING REQUIRED

Limestone Boulder Terracing

Rock Type- Rock will be a dense/hard limestone from the Edwards Formation. Softer or chalky types will not be acceptable. The surfaces and edges to be visible after placement will be naturally rounded from exposure and solution at the rock source.

Size of Rock- All rock used will be at a minimum of 6" tall by 30" long and 12" wide or of at least 200lbs. At least 50% of the rock will be a minimum of 42" long and at least 320lbs. All of the rocks which are not at least partially weighted down by additional rock (all upper course rocks) will be of the larger minimum size/weight.

Rock installation-The bottom edge of all lower course rocks will be below the natural grade of the site. Adjacent rocks will be cut to fit tightly together at their abutting vertical face to prevent soil from eroding through the junction space. 75% of the vertical junction will be within 3/8" and the rest will be within 5/8". The abutting rocks as seen from above will be cut to fit to within 3/8" for the first 3", but may diverge further away from the rock face. The rocks used for each vertical course will be of the same height so that the courses can be maintained level. Different courses may be of different heights, but the tallest courses will be lower on the slope. All edges of the rocks that are exposed on the front top and sides will be the naturally rounded edges. All rock courses shall be level.

PROFESSIONAL SEAL:

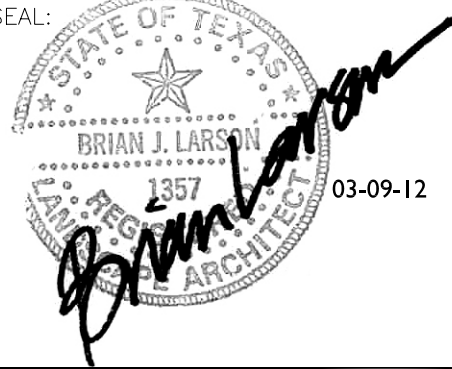

SHEET KEY MAP:

PROJECT NAME & LOCATION:

**BARTON SPRINGS POOL
GENERAL GROUNDS IMPROVEMENTS**
2101 BARTON SPRINGS ROAD
AUSTIN, TEXAS 78704

CLIENT:

**CITY OF AUSTIN
PARKS & RECREATION
DEPARTMENT**

919 WEST 28 1/2 ST.
AUSTIN, TEXAS 78705

PROJECT NO.:
DRAWN BY: JSC
REVIEWED BY: BJL
DATE: March 9, 2012

SHEET TITLE:
**CONSTRUCTION DETAILS
NORTH BOULDER TERRACING**

C11.7

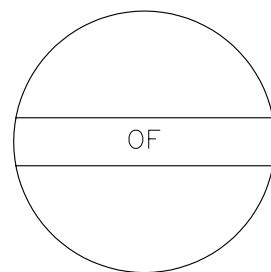

NOTE: WALL SHALL BE CONSTRUCTED WITH LIMESTONE REMOVED FROM THE EXISTING LANDSCAPE PLANTER CURBS. SEE DEMOLITION DRAWINGS. REMOVE MORTAR FROM STONE PRIOR TO USE IN NEW SEAT WALL.

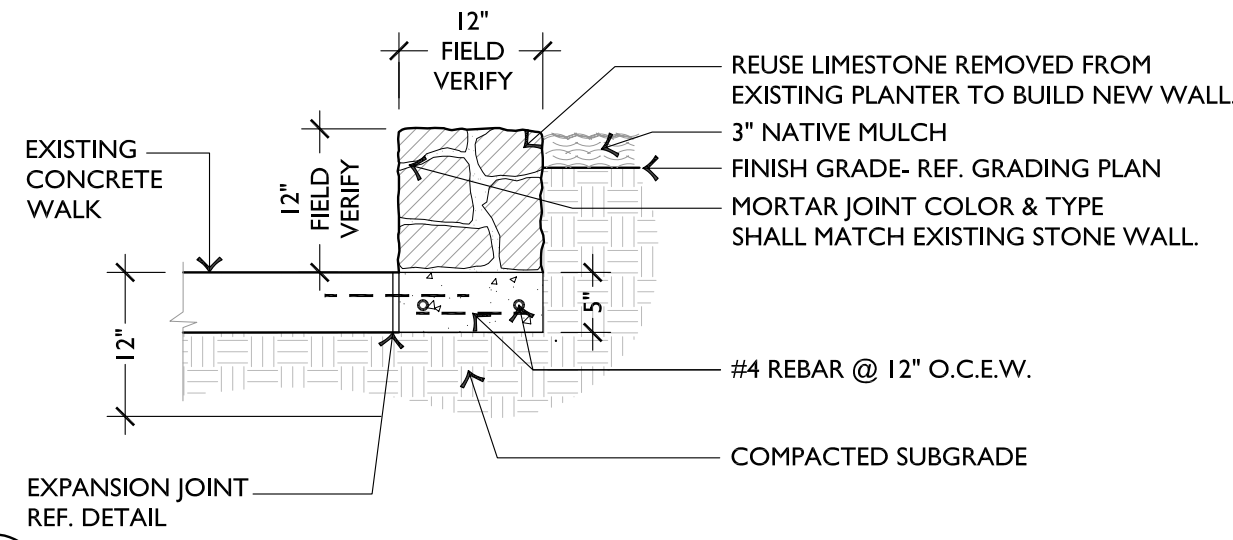

A STONE CURB A - SECTION

SCALE: 3/4"=1'-0"

NOTE: CAST STONE CAP PIECES SHALL BE FIELD MEASURED TO MATCH WALL RADIUS. CAP LENGTH DIMENSION SHOWN TAKEN TO CENTER OF JOINT. CONTRACTOR SHALL SUBMIT STONE VENEER & CAP SAMPLE FOR APPROVAL. CONTRACTOR SHALL SUBMIT SHOP DRAWINGS FOR REVIEW AND APPROVAL. WALL IS 42 FACE FEET LONG.

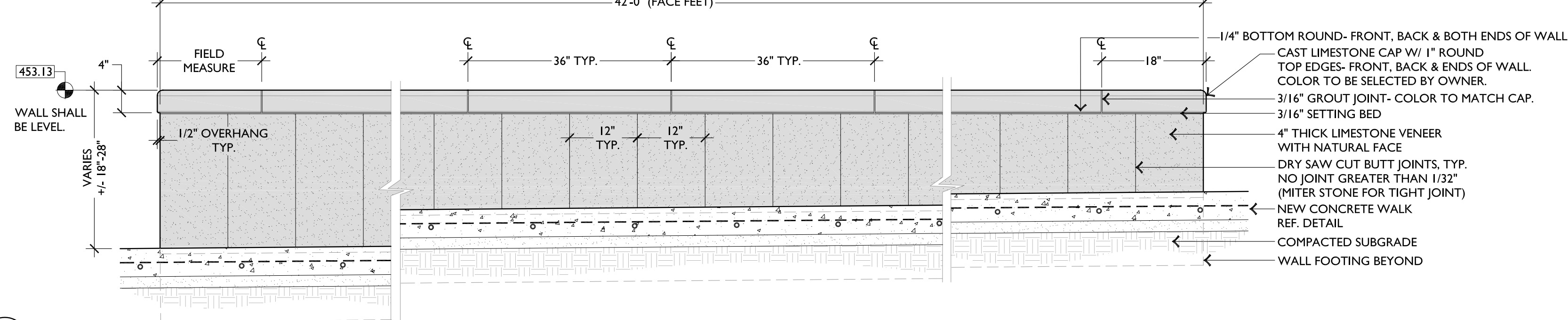

B STONE SEAT WALL WITH CAP - ELEVATION

SCALE: 3/4"=1'-0"

NOTE: CAST STONE CAP PIECES SHALL BE FIELD MEASURED TO MATCH WALL RADIUS.

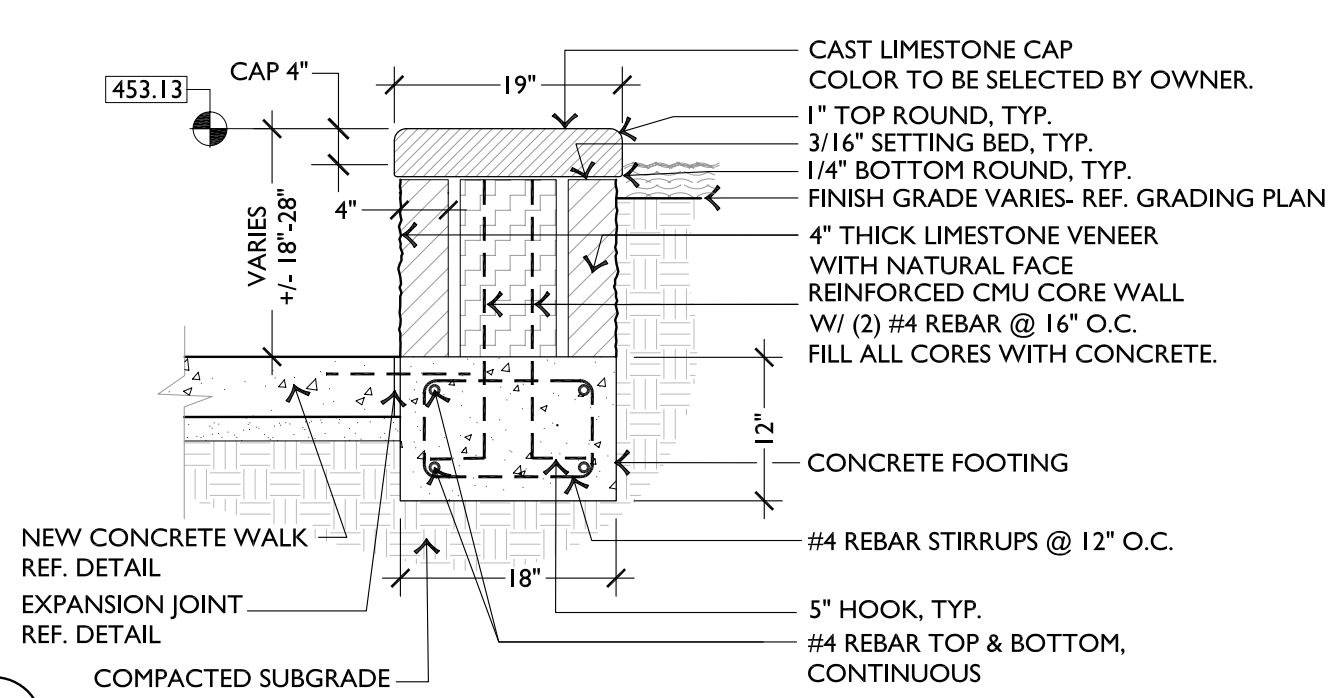

C STONE SEAT WALL WITH CAP - SECTION

SCALE: 3/4"=1'-0"

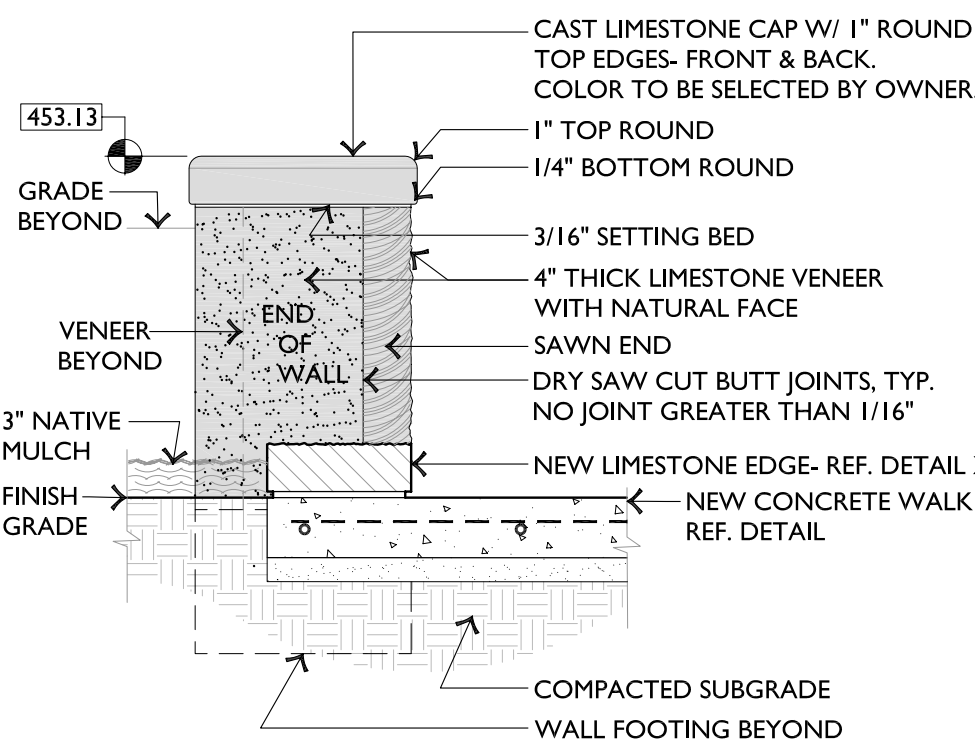

D STONE SEAT WALL WITH CAP - ELEVATION

SCALE: 3/4"=1'-0"

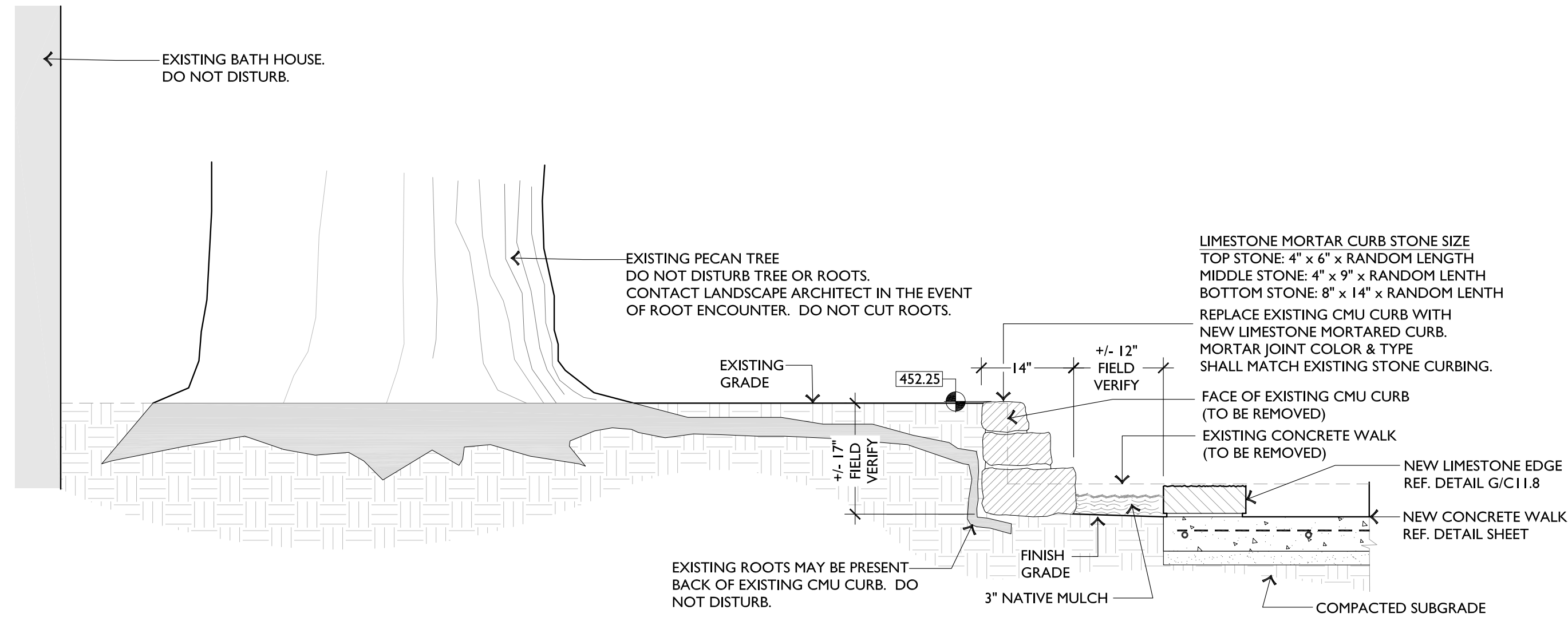

E STONE CURB B, LIMESTONE EDGING & CONCRETE WALK - SECTION

SCALE: 3/4"=1'-0"

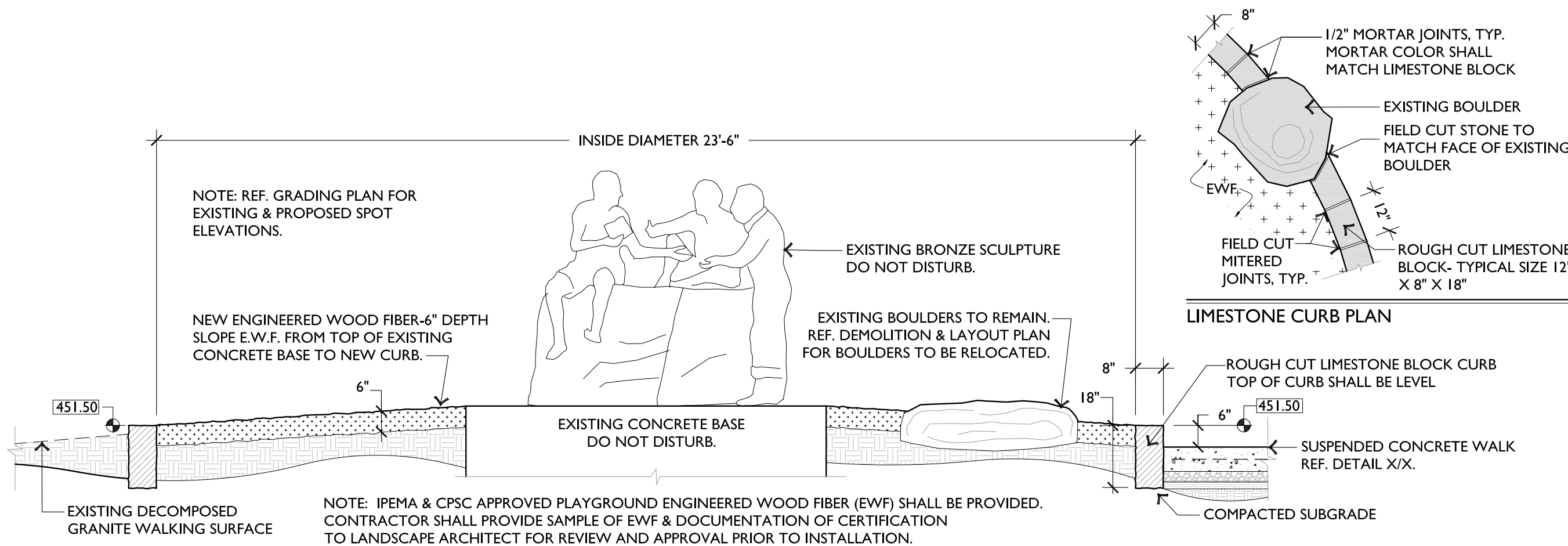

F EXISTING SCULPTURE, NEW LIMESTONE EDGE & SUSPENDED WALK - SECTION

SCALE: 3/8"=1'-0"

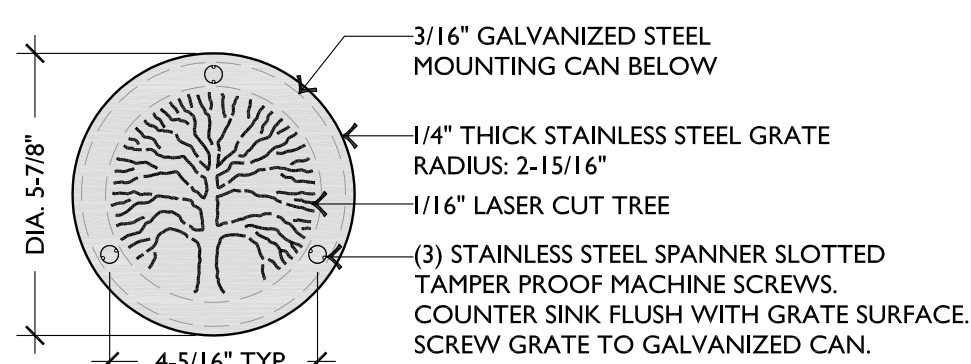

H TREE COURT GRATE - PLAN

SCALE: 3"=1'-0"

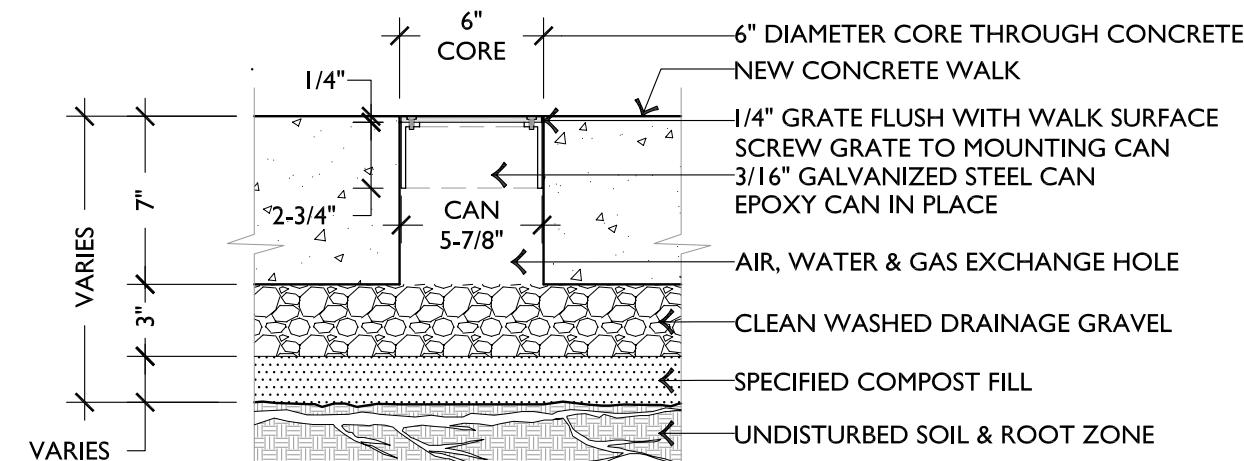

I TREE COURT GRATE & CAN - SECTION

SCALE: 1.5"=1'-0"

NOTE: SUBMIT CAP EXAMPLE FOR APPROVAL PRIOR TO PURCHASE & SHIPPING.

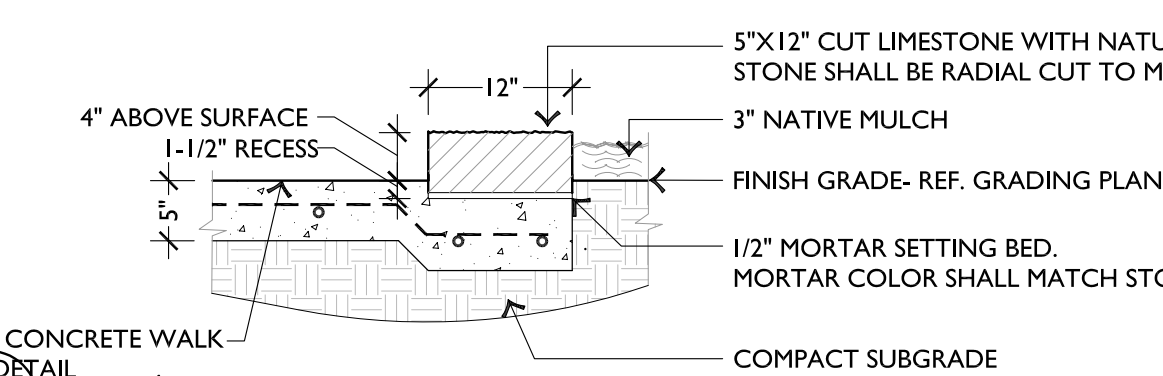

G LIMESTONE EDGING - SECTION

SCALE: 3/4"=1'-0"

NOTE: EXCAVATION FOR GRADE BEAMS SHALL BE PERFORMED BY HAND. DO NOT DISTURB EXISTING TREE ROOTS. CONTACT LANDSCAPE ARCHITECT IN THE EVENT OF ROOT ENCOUNTER. DO NOT CUT ROOTS.

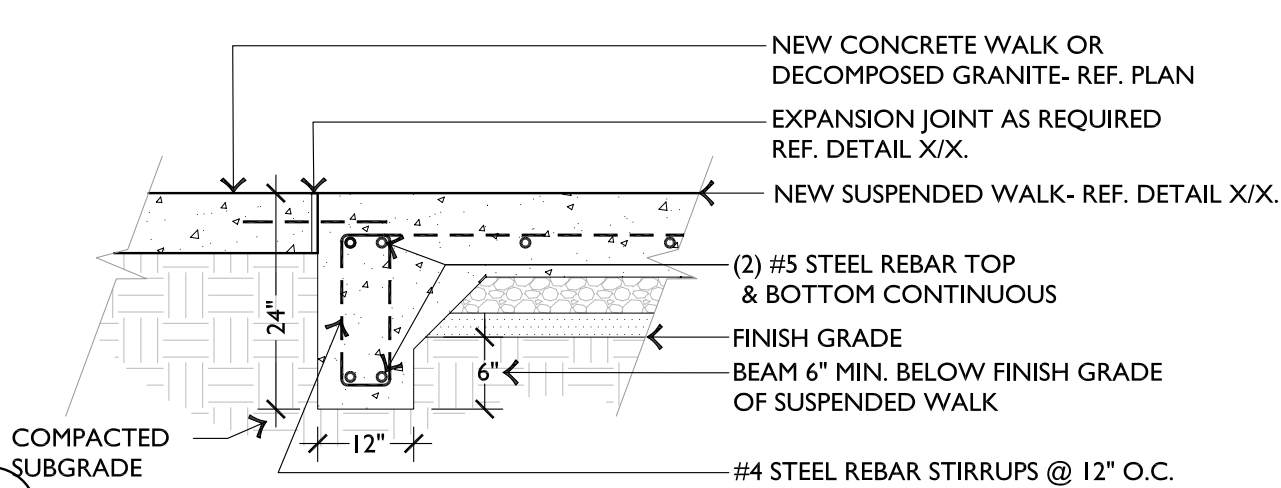

J CONCRETE GRADE BEAM - SECTION

SCALE: 3/4"=1'-0"

PROFESSIONAL SEAL:

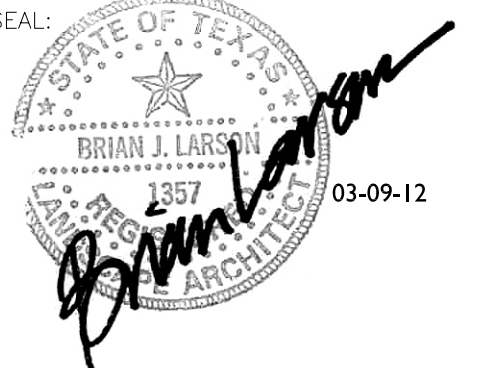

SHEET KEY MAP:

PROJECT NAME & LOCATION:

BARTON SPRINGS POOL
GENERAL GROUNDS IMPROVEMENTS
2101 BARTON SPRINGS ROAD
AUSTIN, TEXAS 78704

CLIENT:

CITY OF AUSTIN
PARKS & RECREATION
DEPARTMENT

919 WEST 28 1/2 ST.
AUSTIN, TEXAS 78705

PROJECT NO.:

DRAWN BY: JSC

REVIEWED BY: BJL

DATE: March 9, 2012

SHEET TITLE:

CONSTRUCTION DETAILS
TREE COURT

C11.8

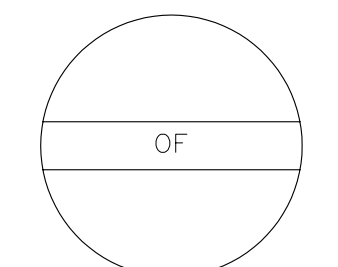

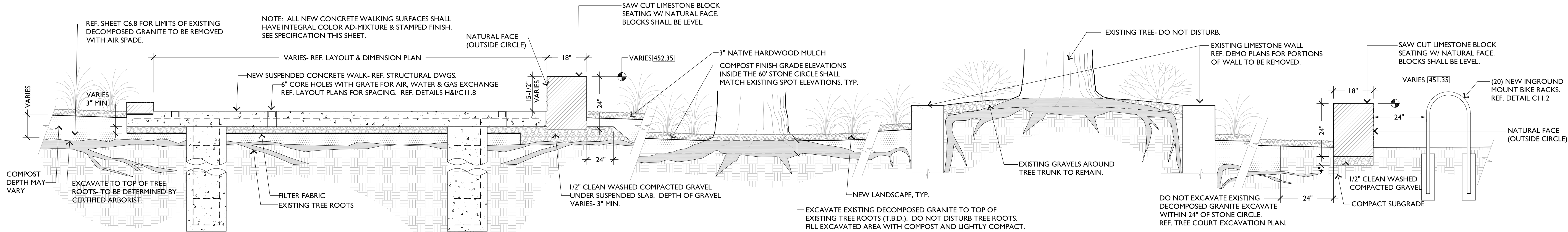

A SUSPENDED CONCRETE WALK, PIERS & LIMESTONE BLOCK SEATING - SECTION

SCALE: 1/2"=1'-0"

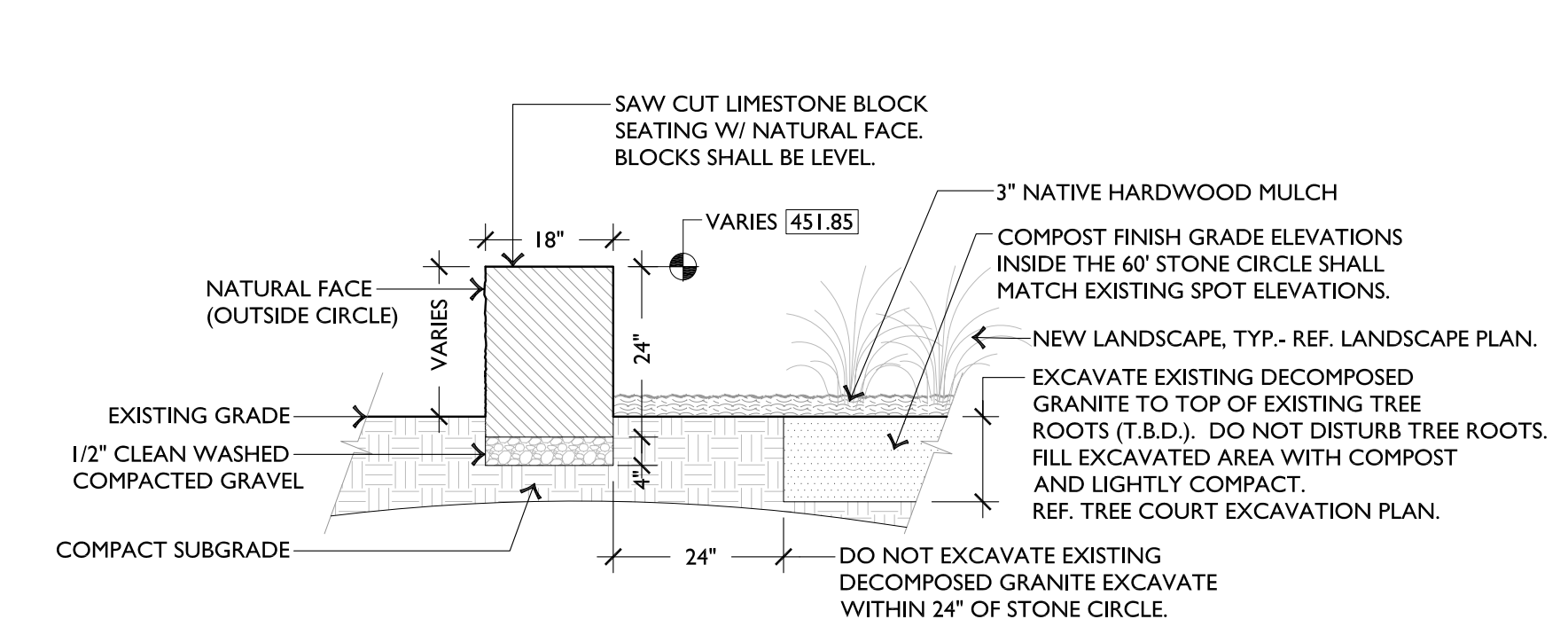

B LIMESTONE BLOCK SEATING - SECTION

SCALE: 1/2"=1'-0"

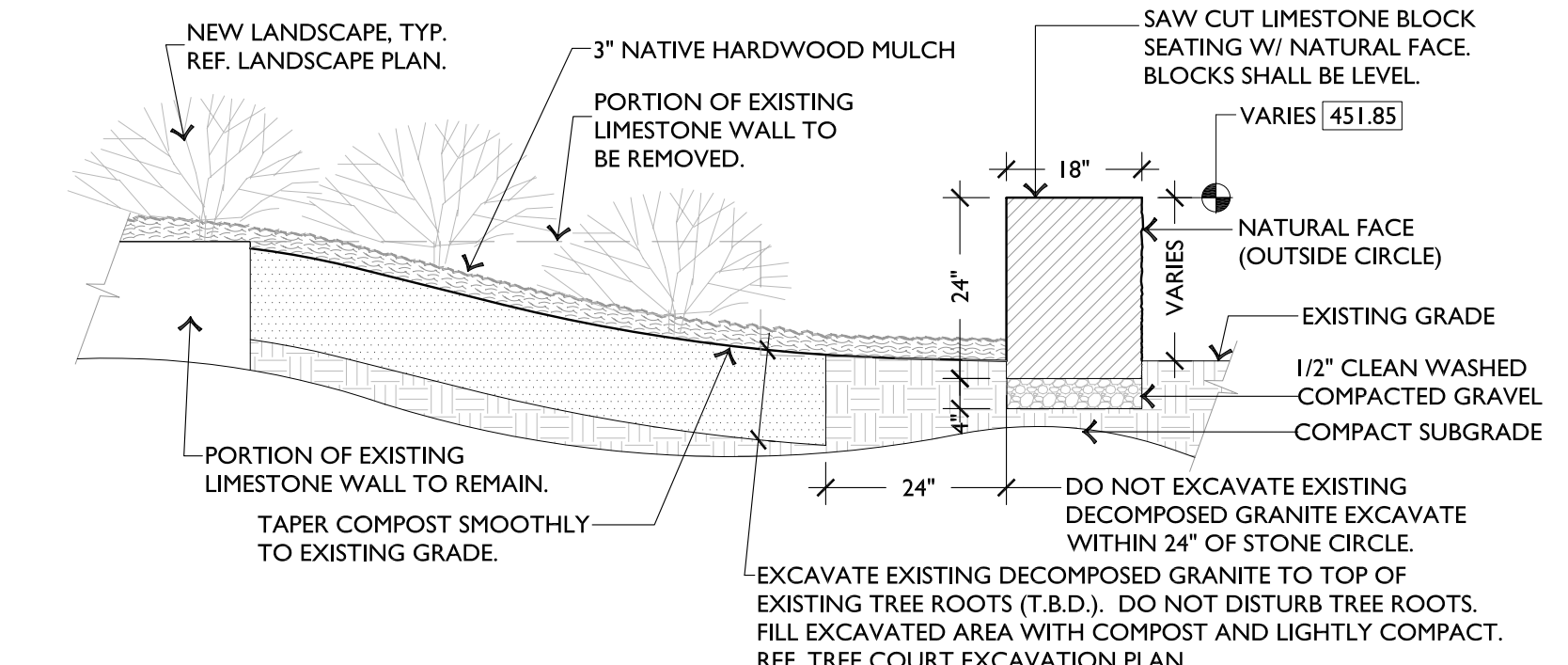

C LIMESTONE BLOCK SEATING - SECTION

SCALE: 1/2"=1'-0"

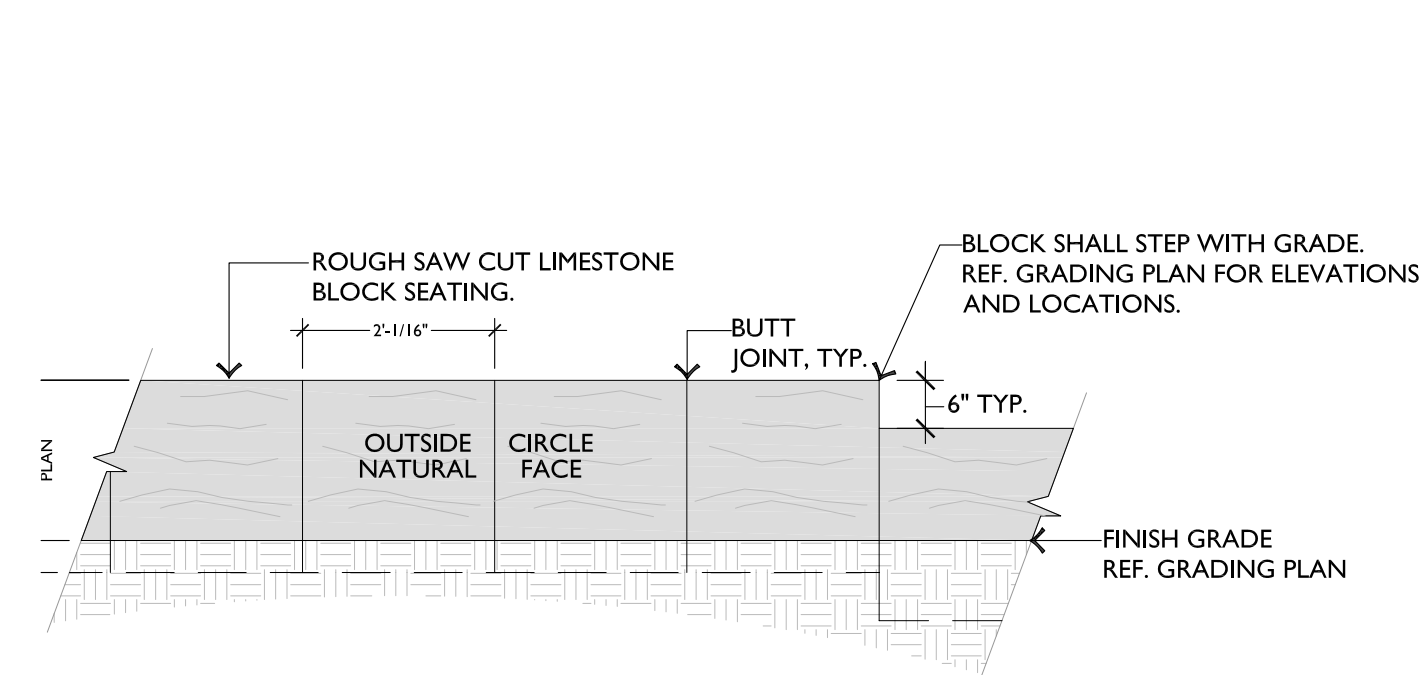

D LIMESTONE BLOCK TIES - ELEVATION

SCALE: 1/2"=1'-0"

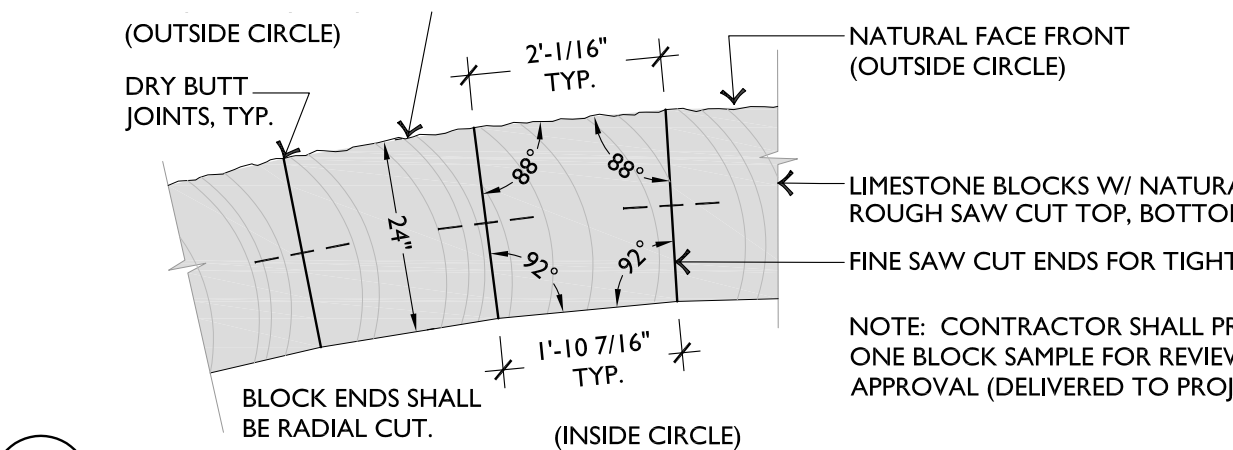

E LIMESTONE BLOCK SEATING - PLAN

SCALE: 1/2"=1'-0"

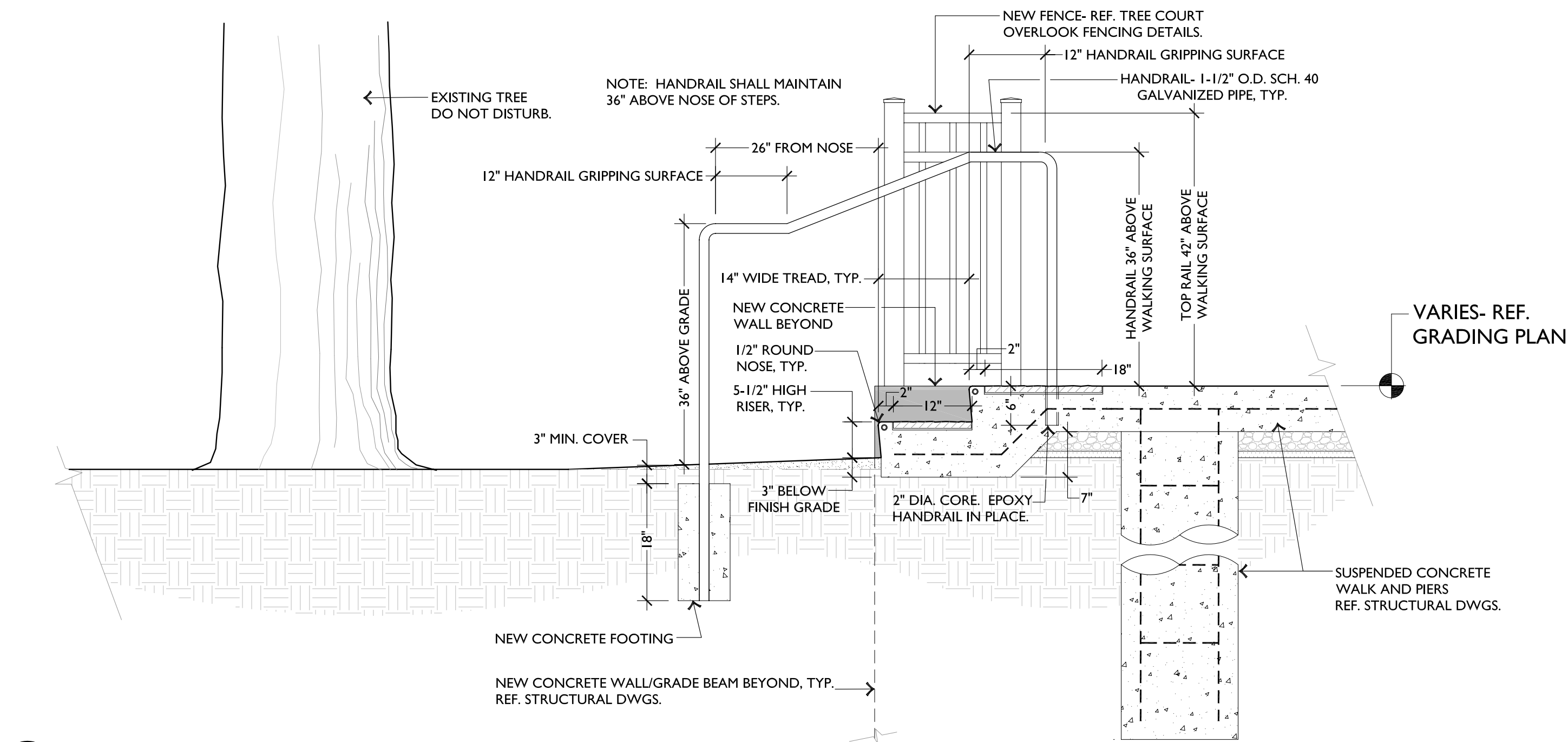

F TREE COURT STEPS @ OVERLOOK - SECTION

SCALE: 3/4"=1'-0"

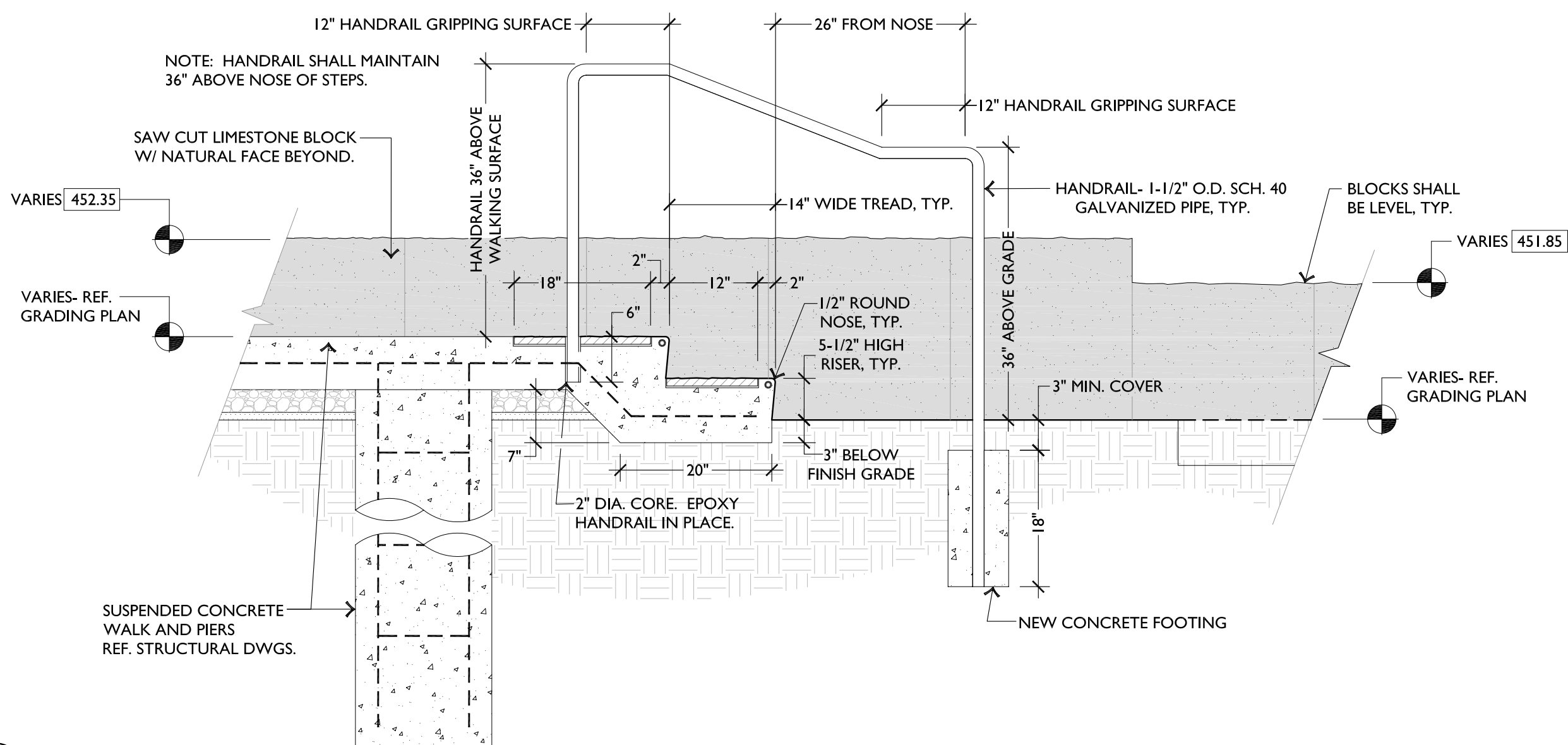

G TREE COURT STEPS @ OVERLOOK - SECTION

SCALE: 3/4"=1'-0"

PROFESSIONAL SEAL:

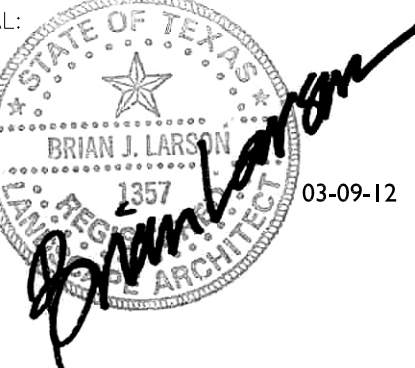

SHEET KEY MAP:

PROJECT NAME & LOCATION:

**BARTON SPRINGS POOL
GENERAL GROUNDS IMPROVEMENTS**
2101 BARTON SPRINGS ROAD
AUSTIN, TEXAS 78704

CLIENT:

**CITY OF AUSTIN
PARKS & RECREATION
DEPARTMENT**

919 WEST 28 1/2 ST.
AUSTIN, TEXAS 78705

PROJECT NO.:

DRAWN BY: JSC

REVIEWED BY: BJL

DATE:

March 9, 2012

SHEET TITLE:

**CONSTRUCTION DETAILS
TREE COURT**

C11.9

OF

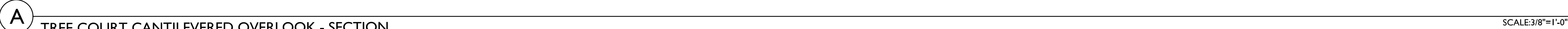

PROJECT NAME & LOCATION:

**BARTON SPRINGS POOL
GENERAL GROUNDS IMPROVEMENTS**

**2101 BARTON SPRINGS ROAD
AUSTIN, TEXAS 78704**

**CITY OF AUSTIN
PARKS & RECREATION
DEPARTMENT**

**919 WEST 28 ½ ST.
AUSTIN, TEXAS 78705**

CII.10

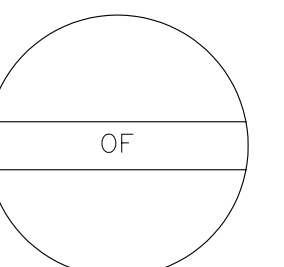

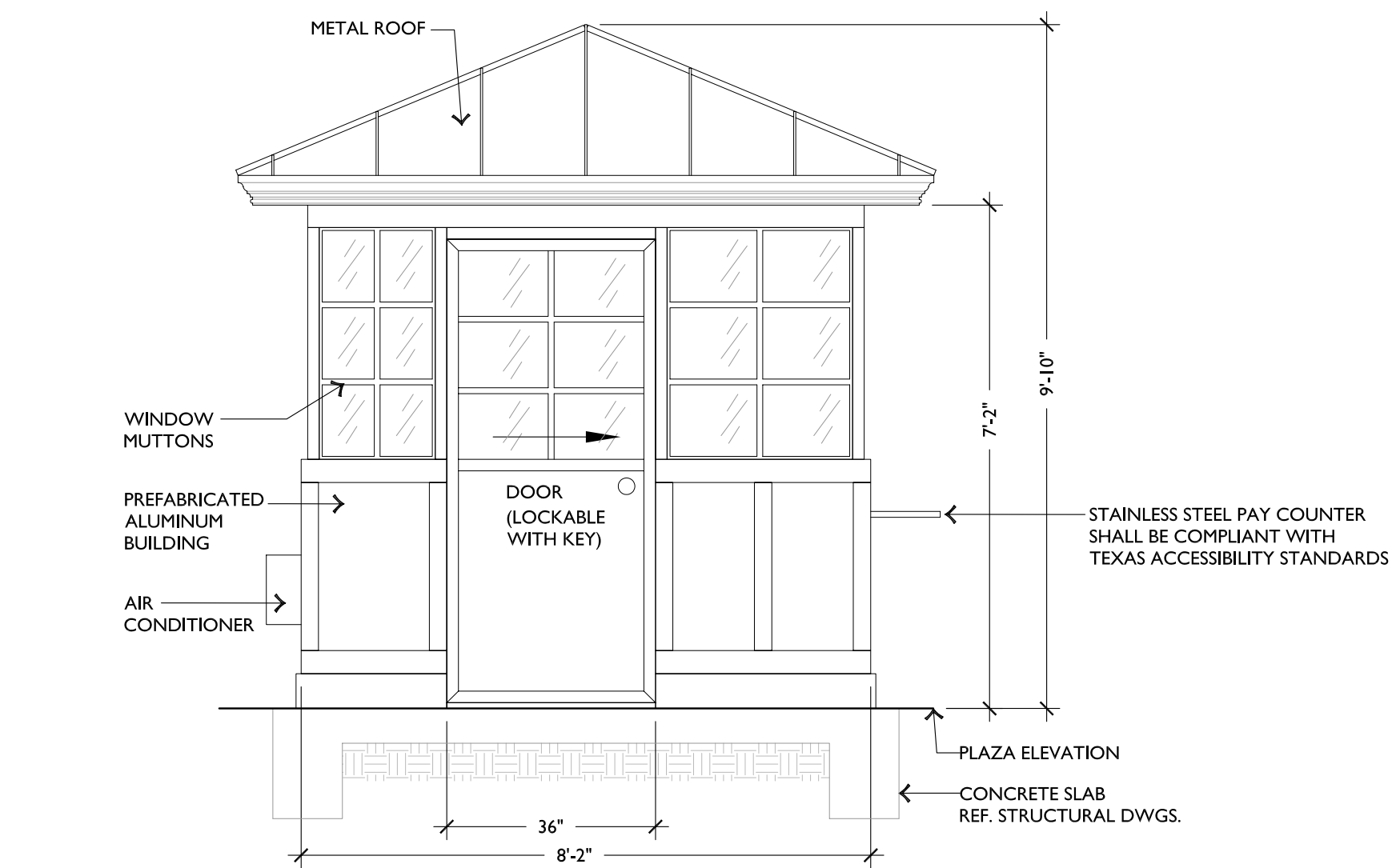

A TICKET BOOTH - NORTH ELEVATION SCALE: 1/2"=1'-0"

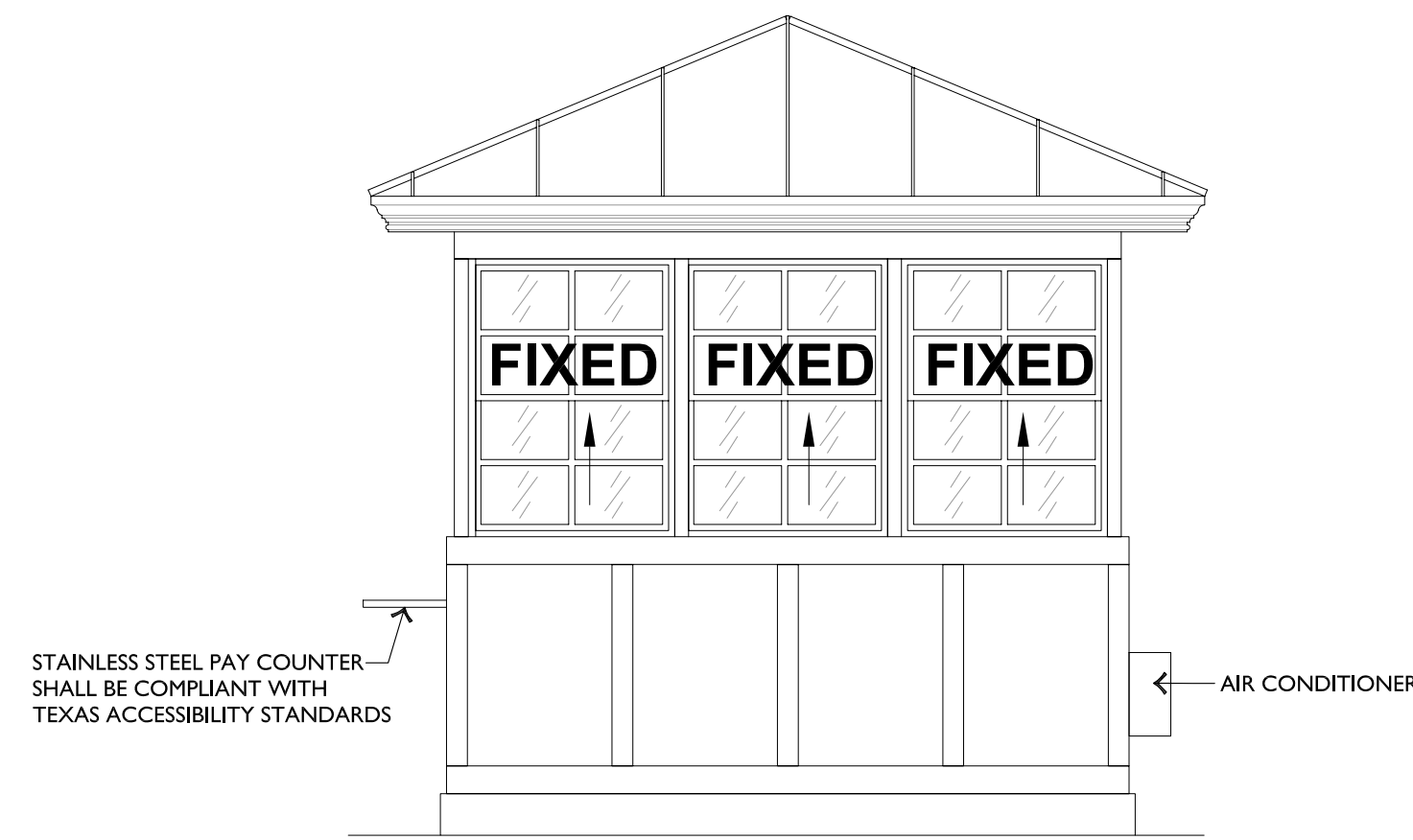

B TICKET BOOTH - SOUTH ELEVATION SCALE: 1/2"=1'-0"

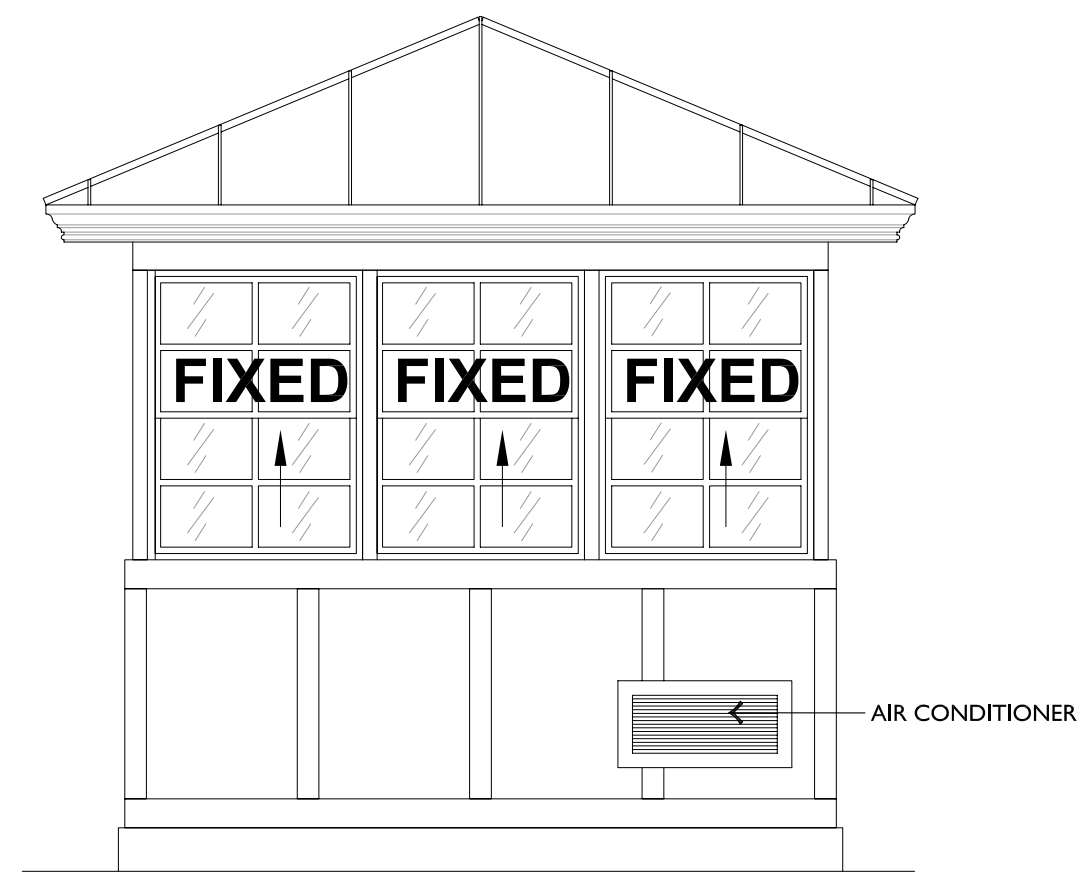

C TICKET BOOTH - EAST ELEVATION SCALE: 1/2"=1'-0"

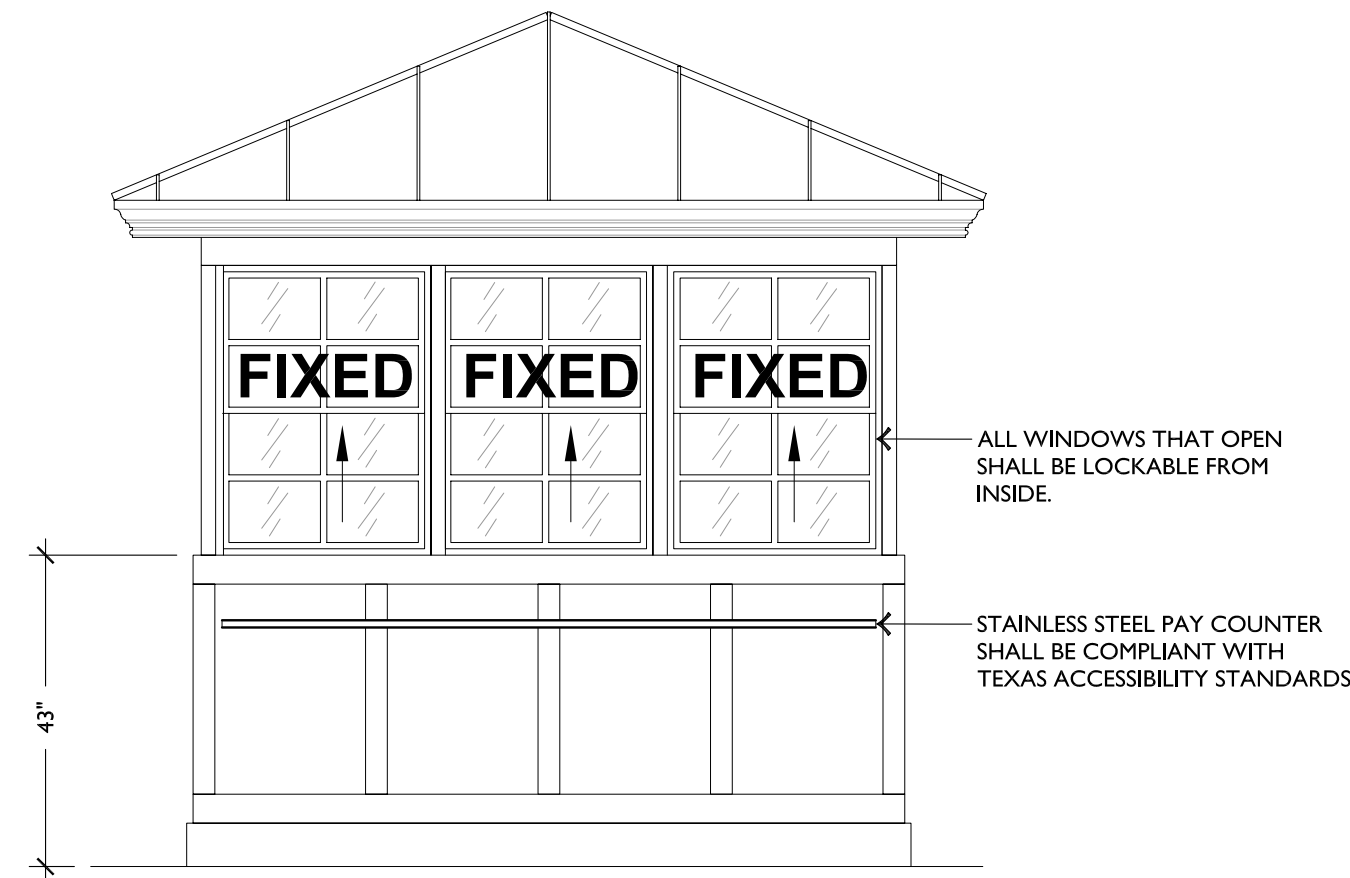

D TICKET BOOTH - WEST ELEVATION SCALE: 1/2"=1'-0"

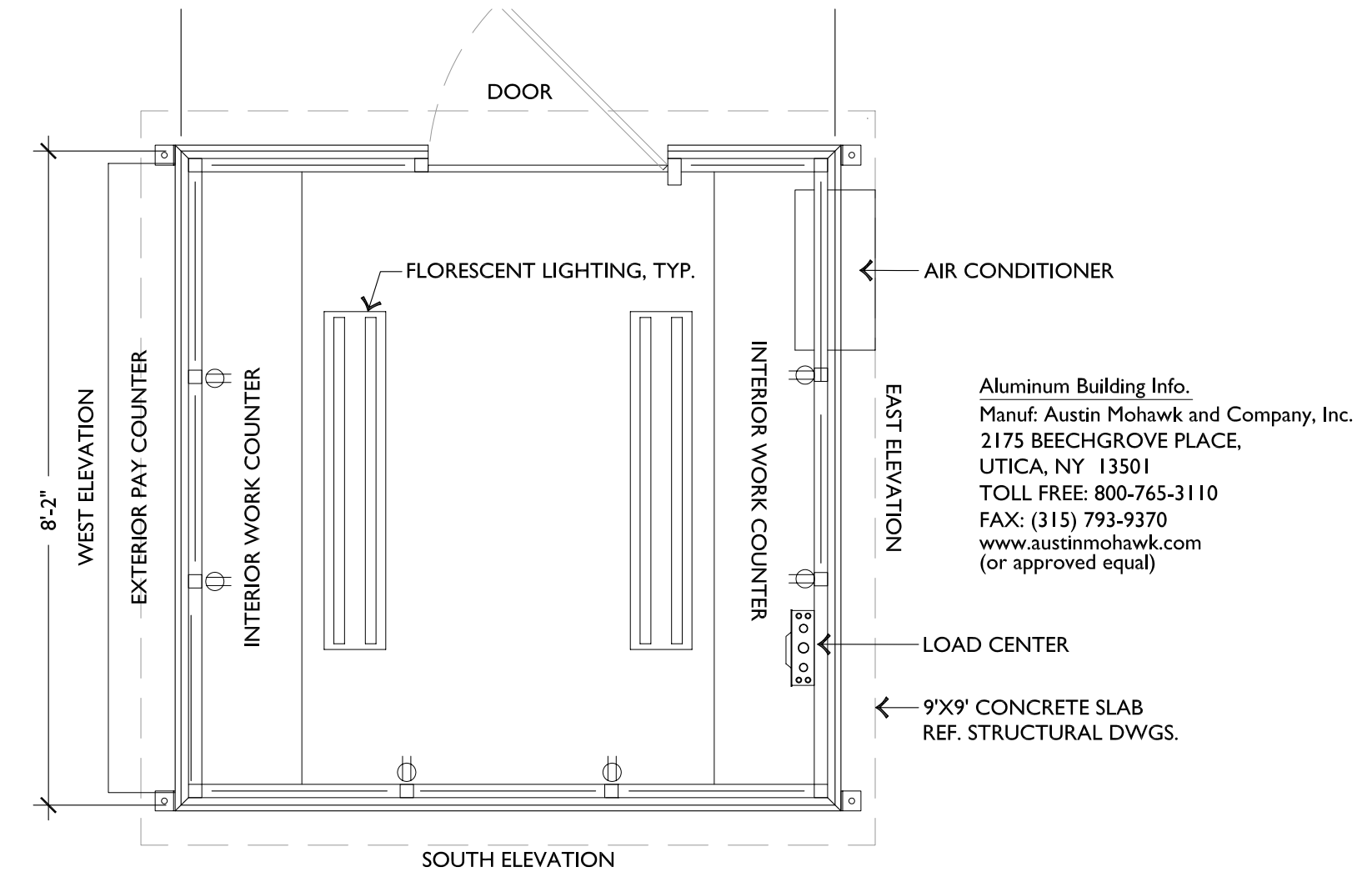

E TICKET BOOTH - PLAN SCALE: 1/2"=1'-0"

NOTES:
1. INSTALLATION TO BE COMPLETED IN ACCORDANCE WITH MANUFACTURER'S SPECIFICATIONS.
2. DO NOT SCALE DRAWINGS.
3. COLORS:
INTERIOR & EXTERIOR WALLS: AUSTIN WHITE (STANDARD COLOR)
ROOF: PATINA GREEN (STANDARD COLOR)
4. INTERIOR WORK COUNTER, EXTERIOR COUNTER, DOOR & BUILDING SHALL COMPLY WITH ALL TEXAS ACCESSIBILITY STANDARDS.
5. REFER TO MANUFACTURER'S SPECIFICATIONS FOR MORE INFORMATION.

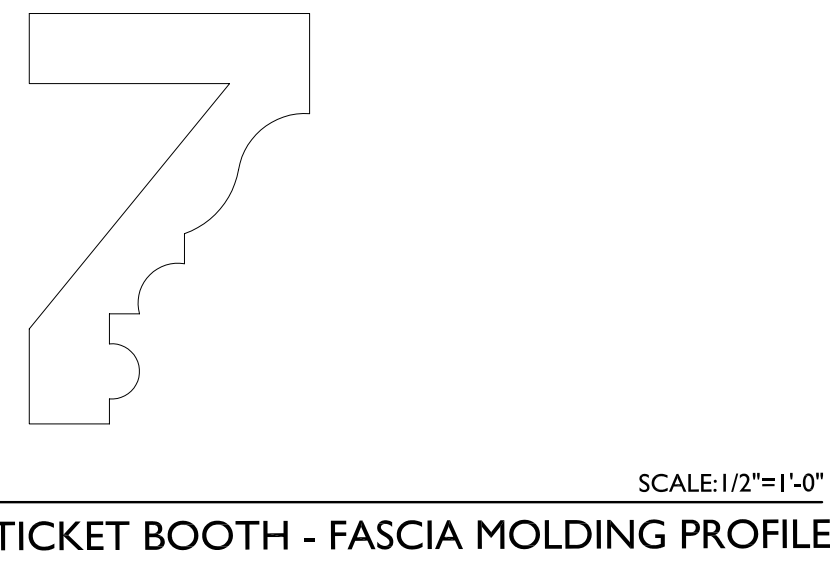

F TICKET BOOTH - FASCIA MOLDING PROFILE SCALE: 1/2"=1'-0"

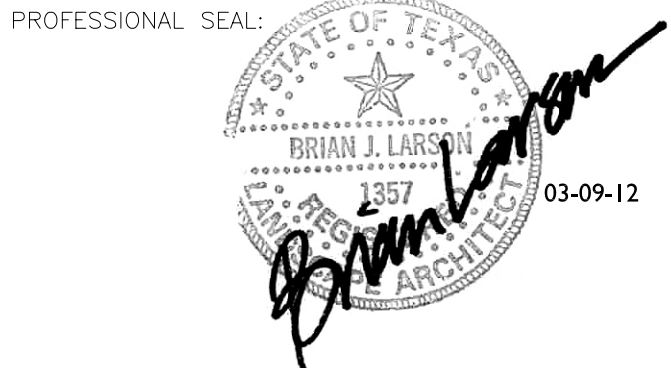

SHEET KEY MAP:

PROJECT NAME & LOCATION:
**BARTON SPRINGS POOL
GENERAL GROUNDS IMPROVEMENTS**
2101 BARTON SPRINGS ROAD
AUSTIN, TEXAS 78704

CLIENT:

**CITY OF AUSTIN
PARKS & RECREATION
DEPARTMENT**

919 WEST 28 1/2 ST.
AUSTIN, TEXAS 78705

PROJECT NO.:
DRAWN BY: JSC
REVIEWED BY: BJL
DATE: March 9, 2012

SHEET TITLE:
**CONSTRUCTION DETAILS
TICKET BOOTH**

C11.11

