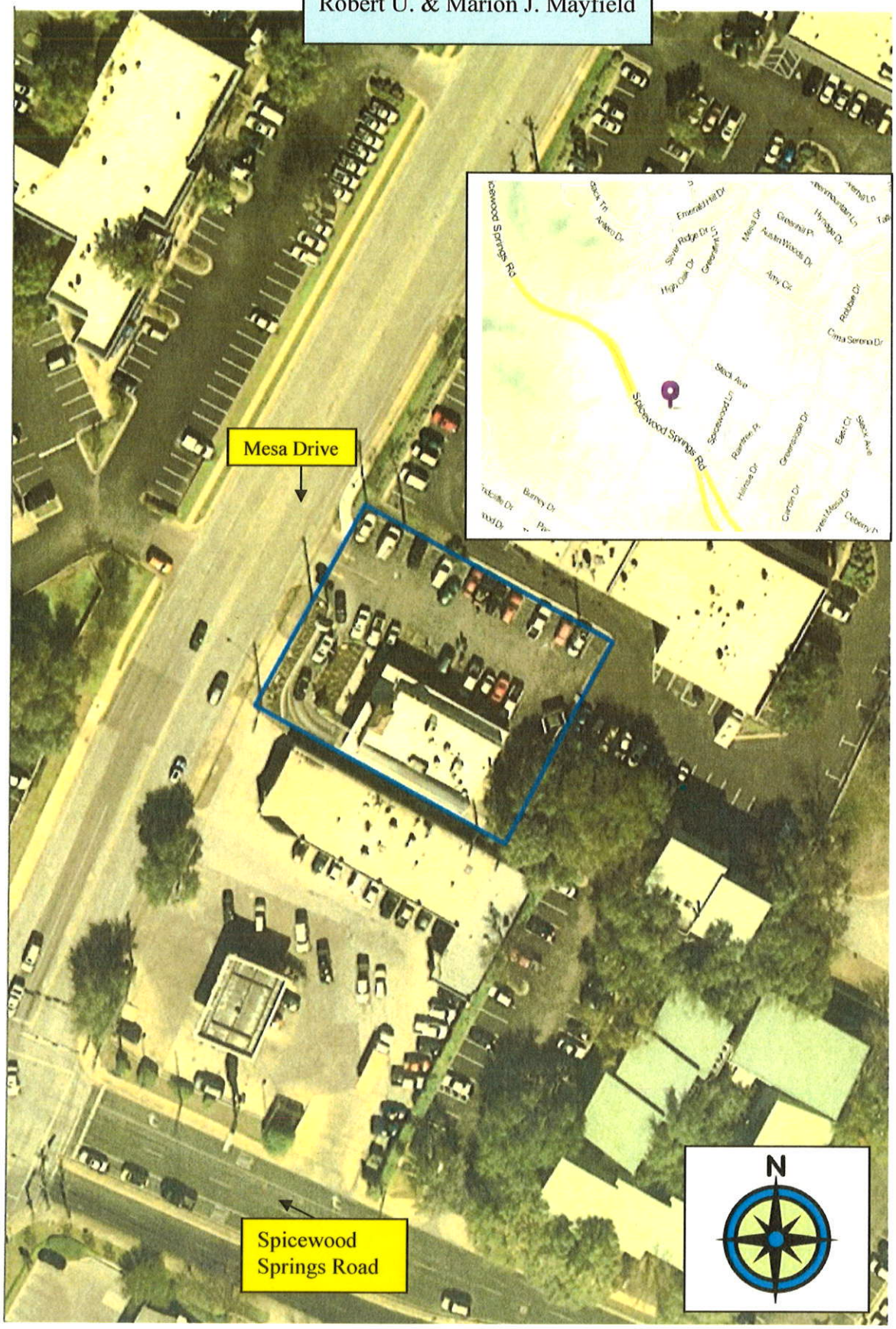8111 Mesa Drive
Robert U. & Marion J. Mayfield