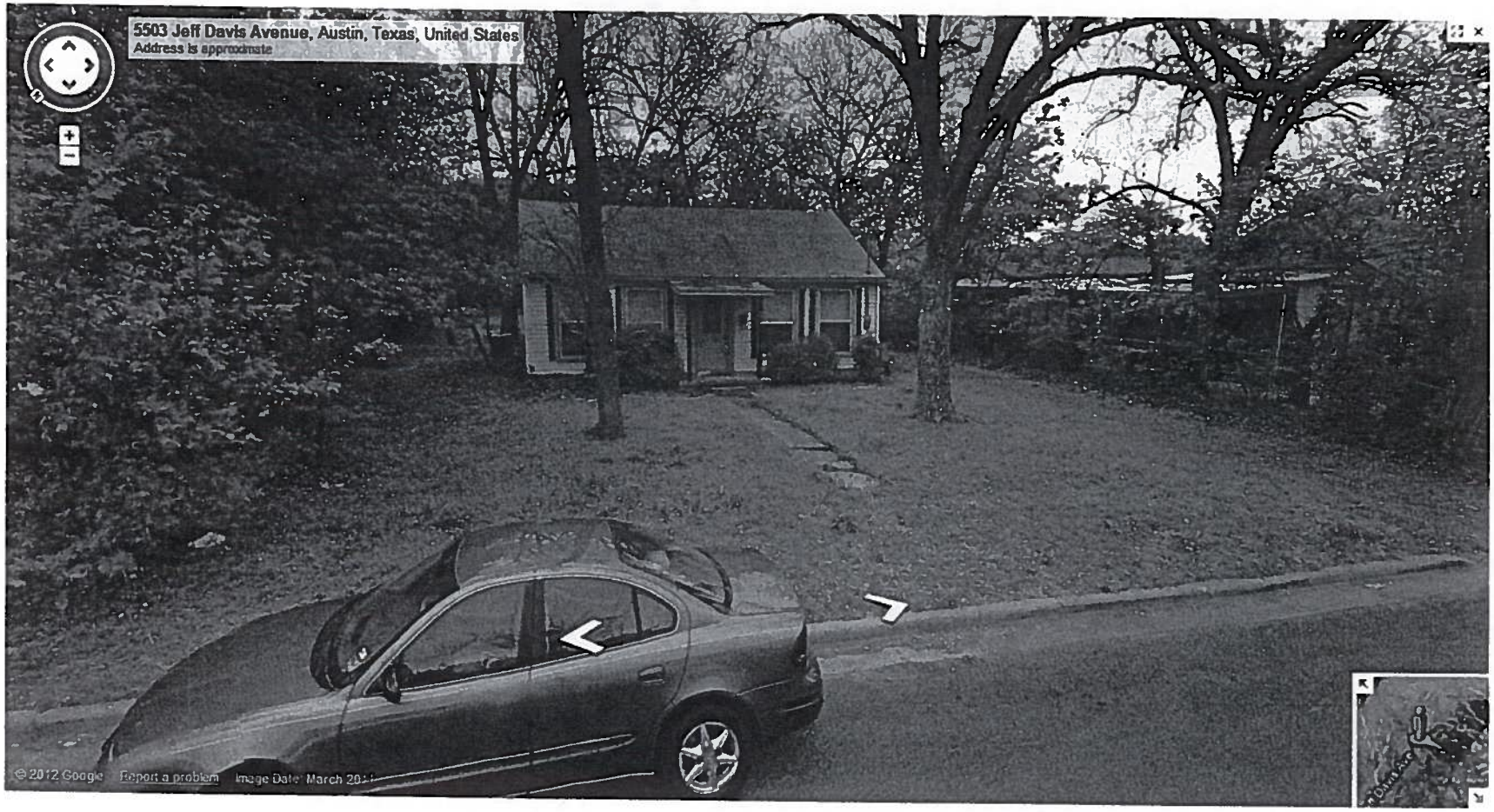

House Accross Street
(1 of 4)

B.3

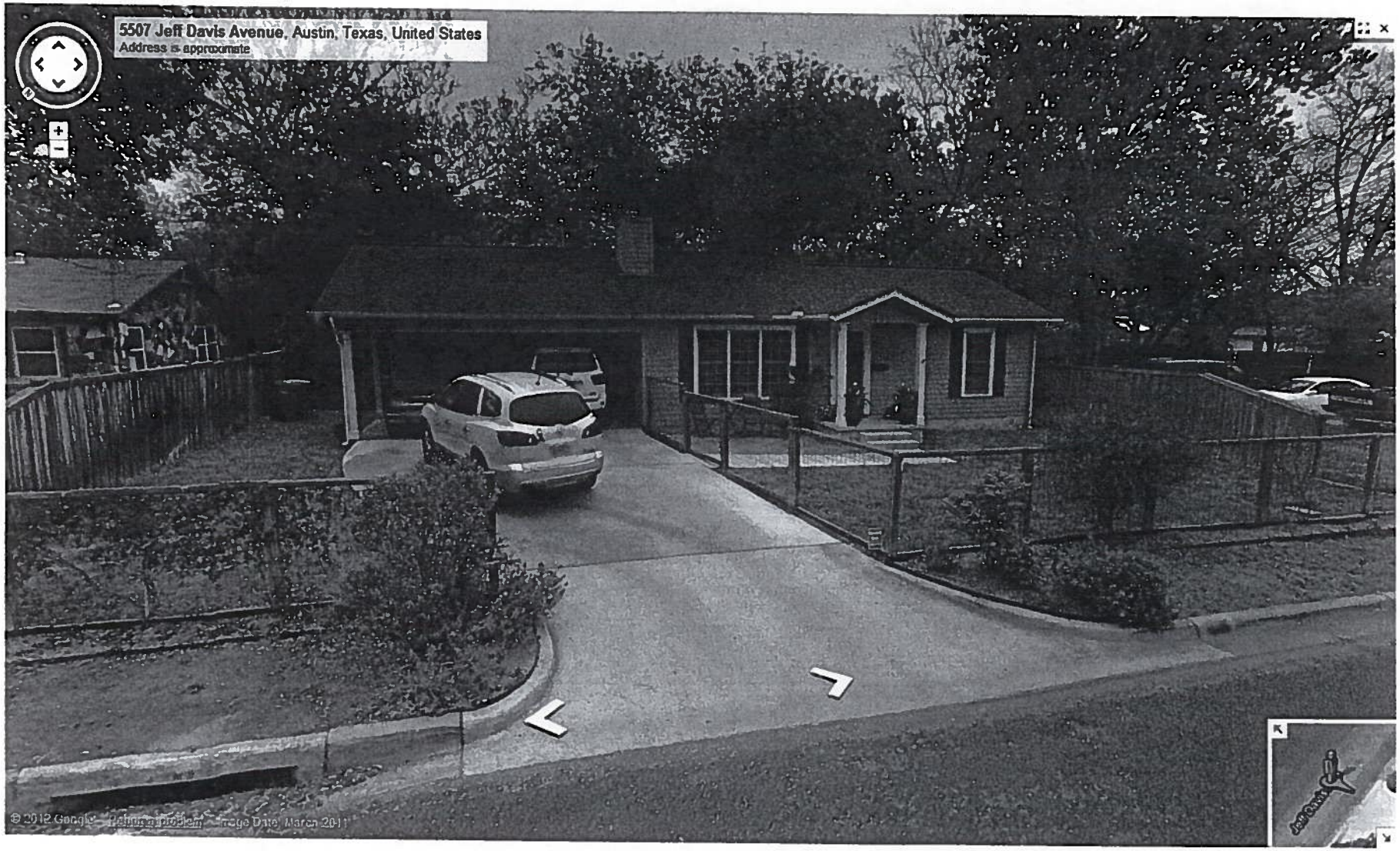

House Across Street (1 of 4)

A3

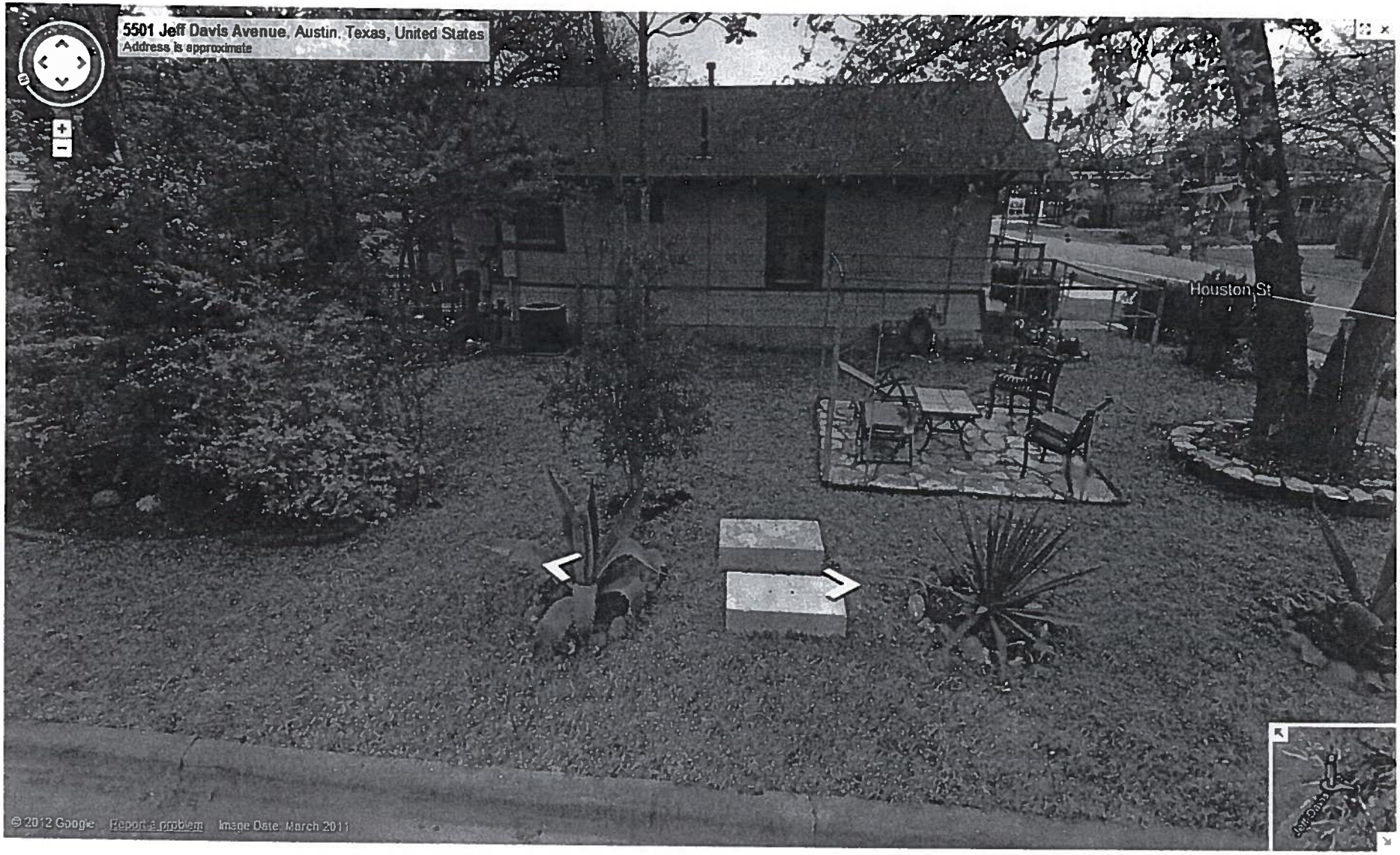

House Across Street (1 of 4)

B3
48

Supporting

B3

Supporting.

B3
50

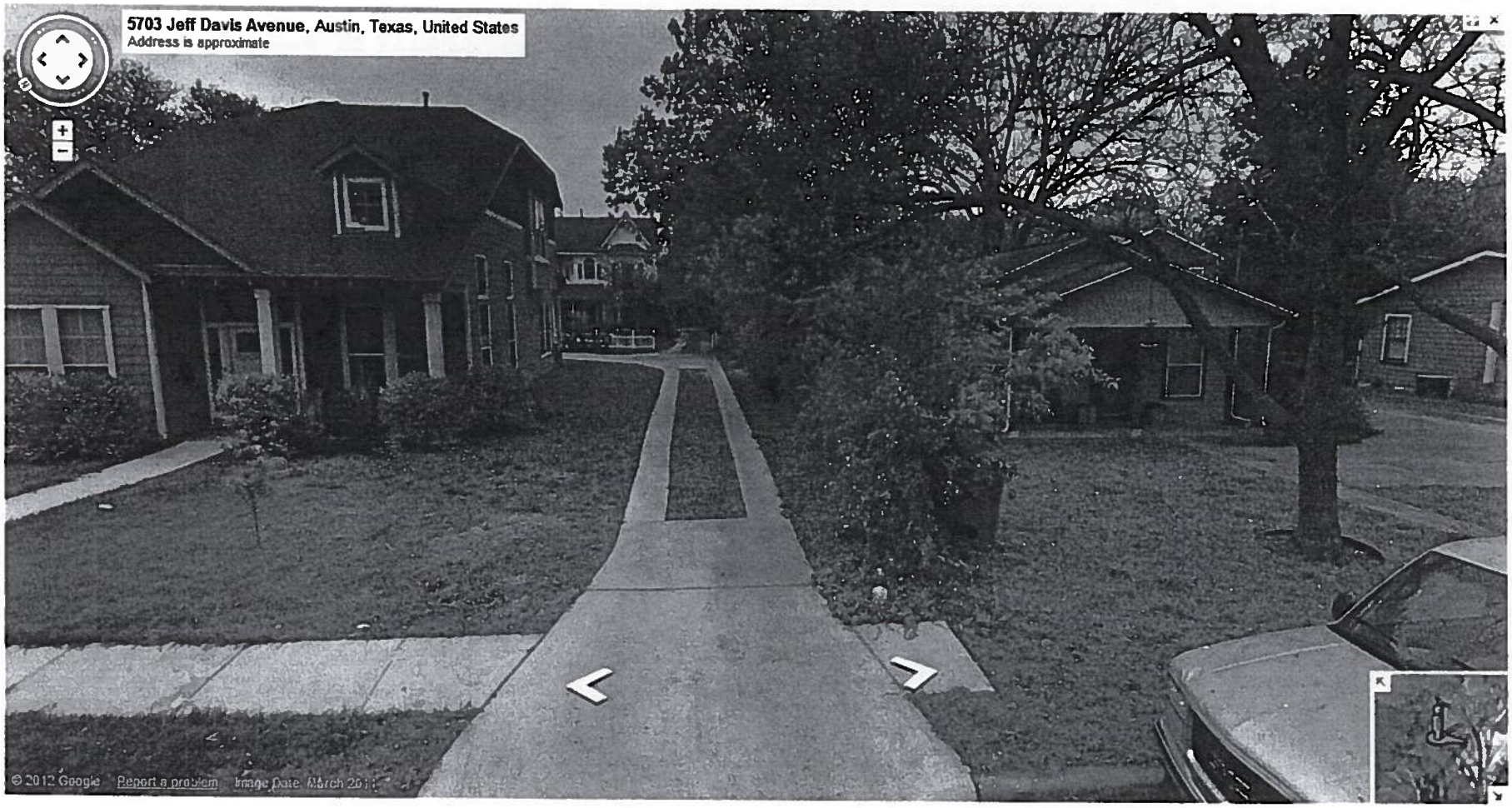

Supporting

B3
51

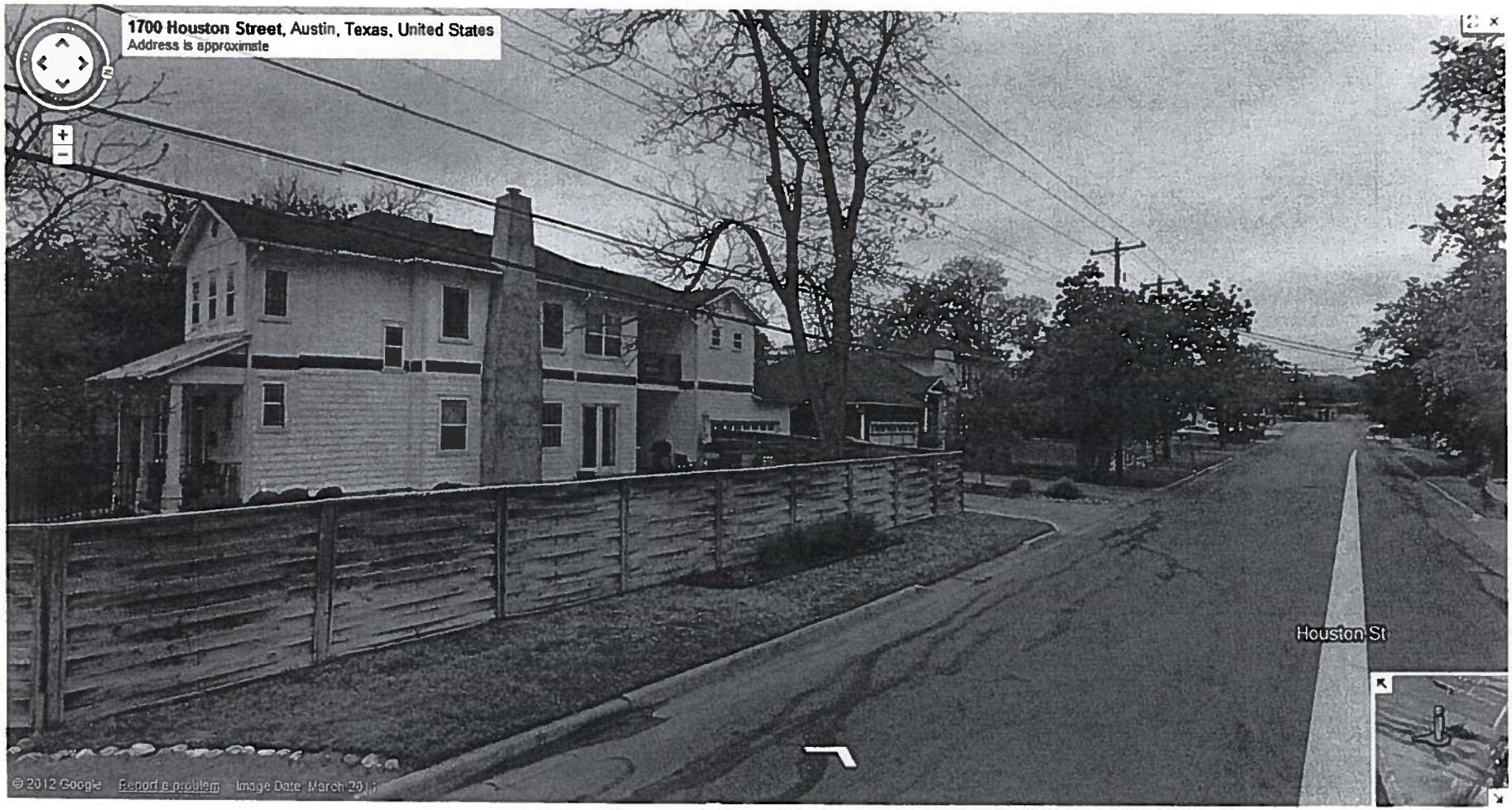

Supporting

B3
52

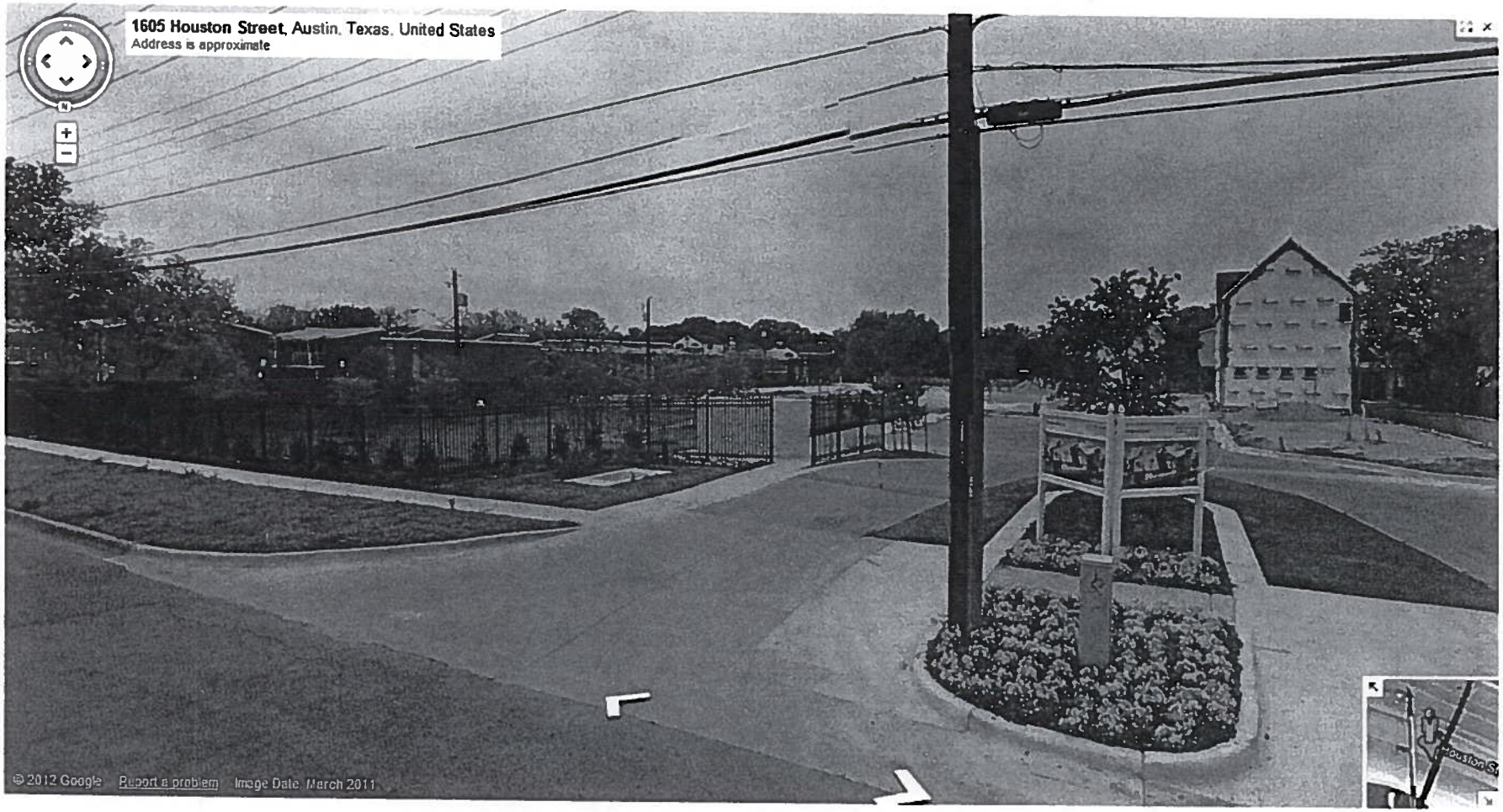
1605 Houston Street, Austin, Texas, United States
Address is approximate
© 2012 Google
Report a problem
Image Date: March 2011

Supporting

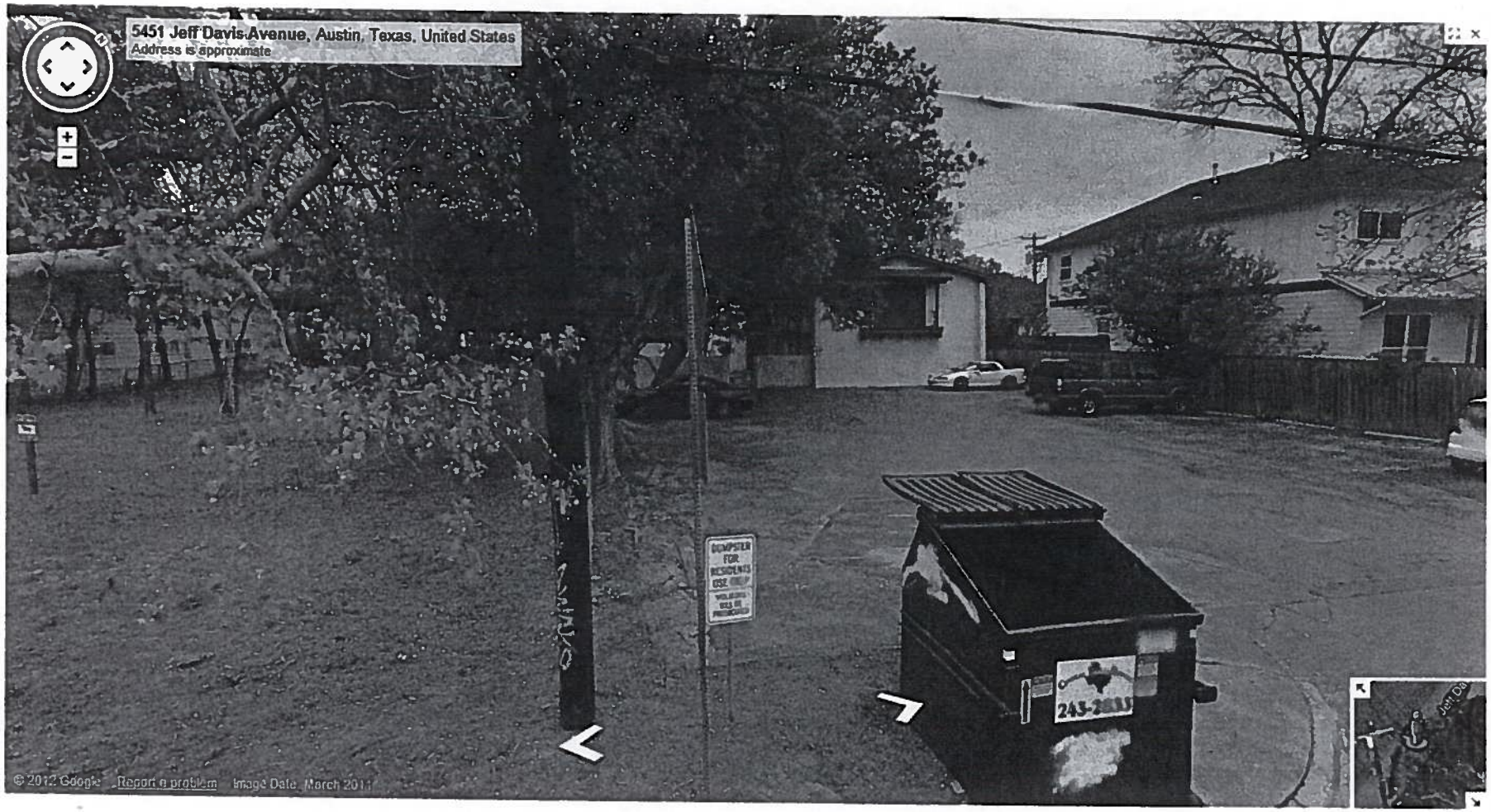

Supporting

B3
54

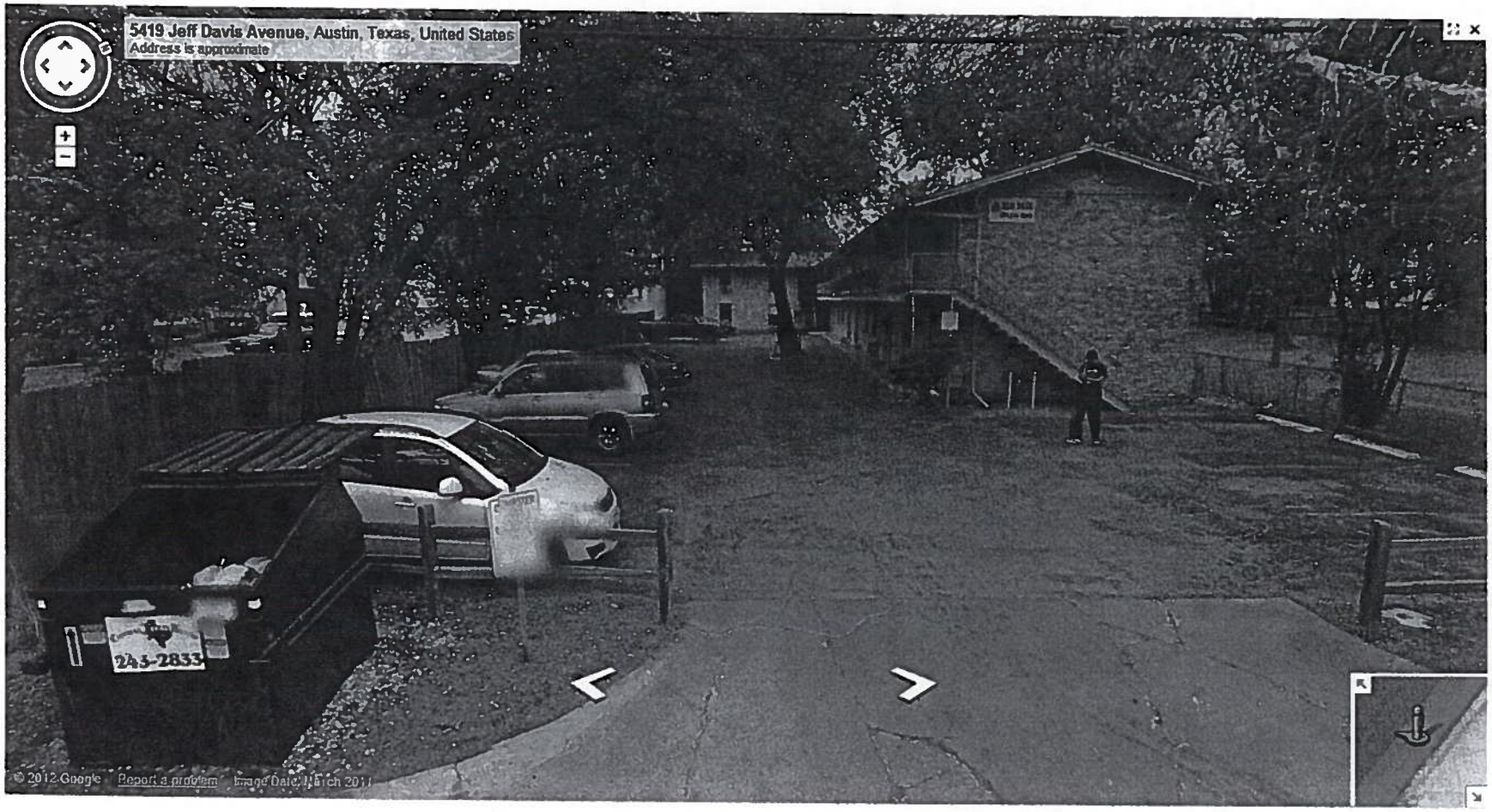

Supporting

B3
55

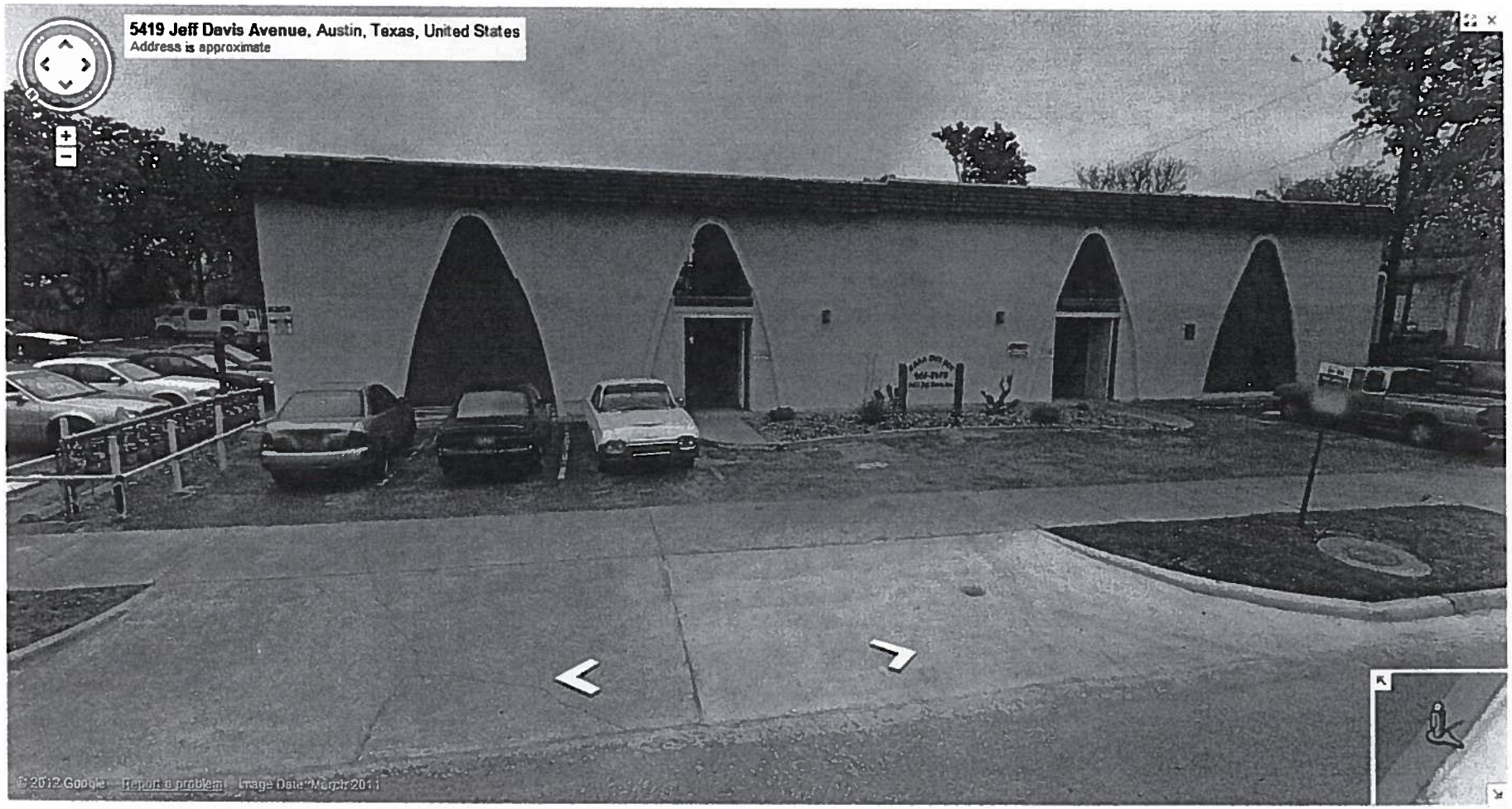

Supporting

B3
5.6

Supporting

B3
57

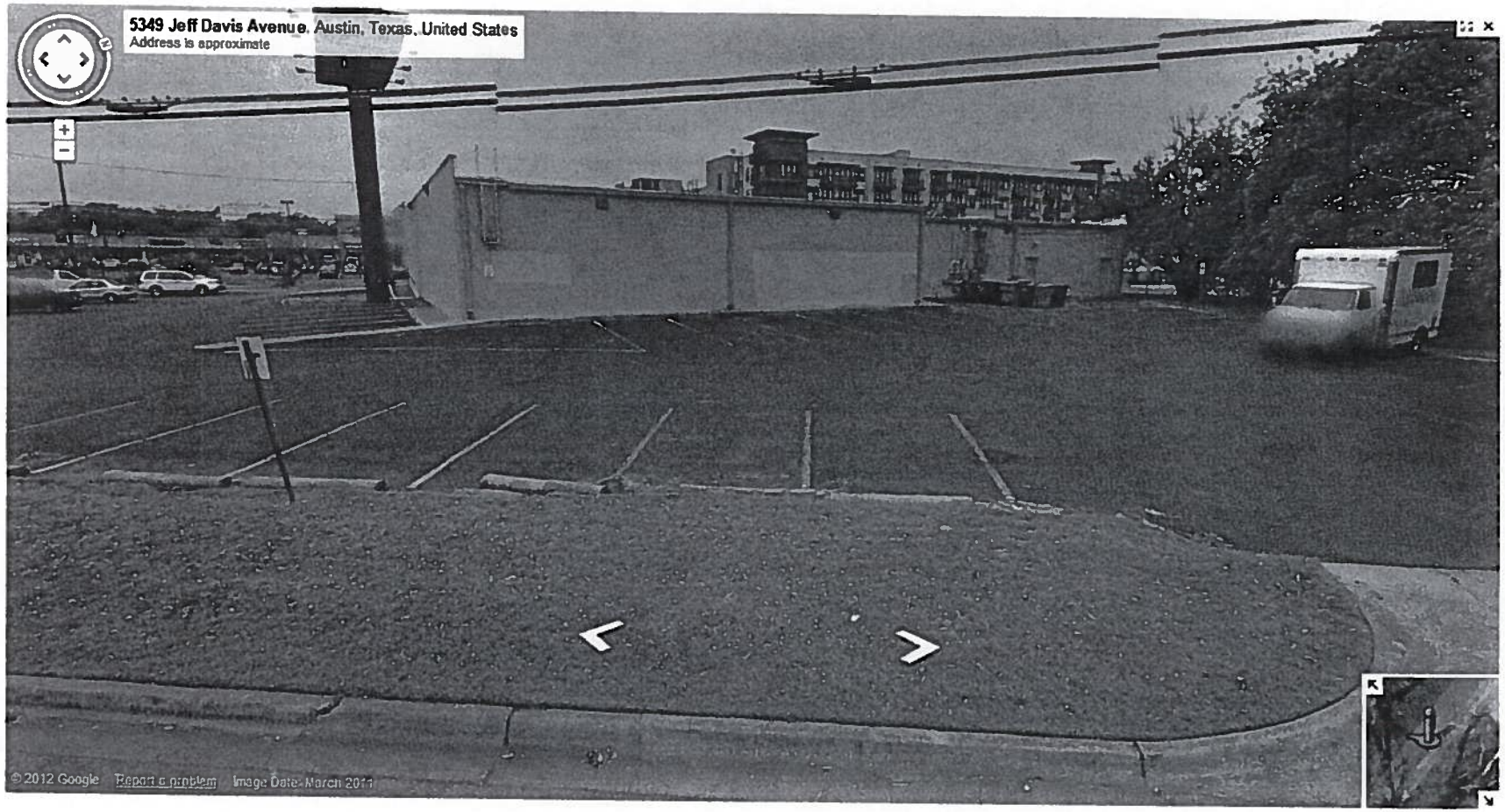
5349 Jeff Davis Avenue, Austin, Texas, United States
Address is approximate
© 2012 Google
Report a problem
Image Date: March 2011

Supporting

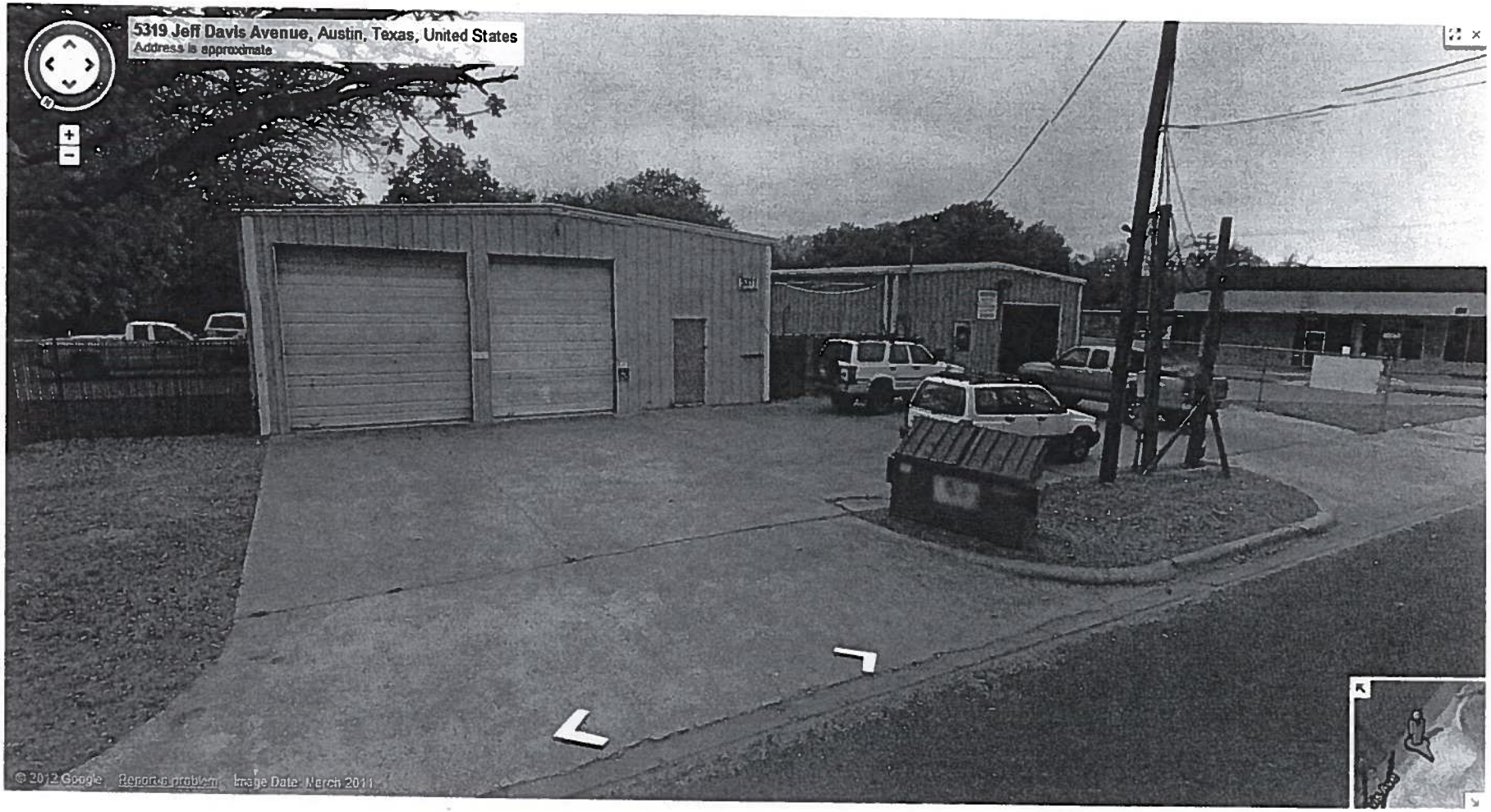
5319 Jeff Davis Avenue, Austin, Texas, United States
Address is approximate
© 2012 Google
Report a problem
Image Date: March 2011

Supporting

Supporting

B3
60

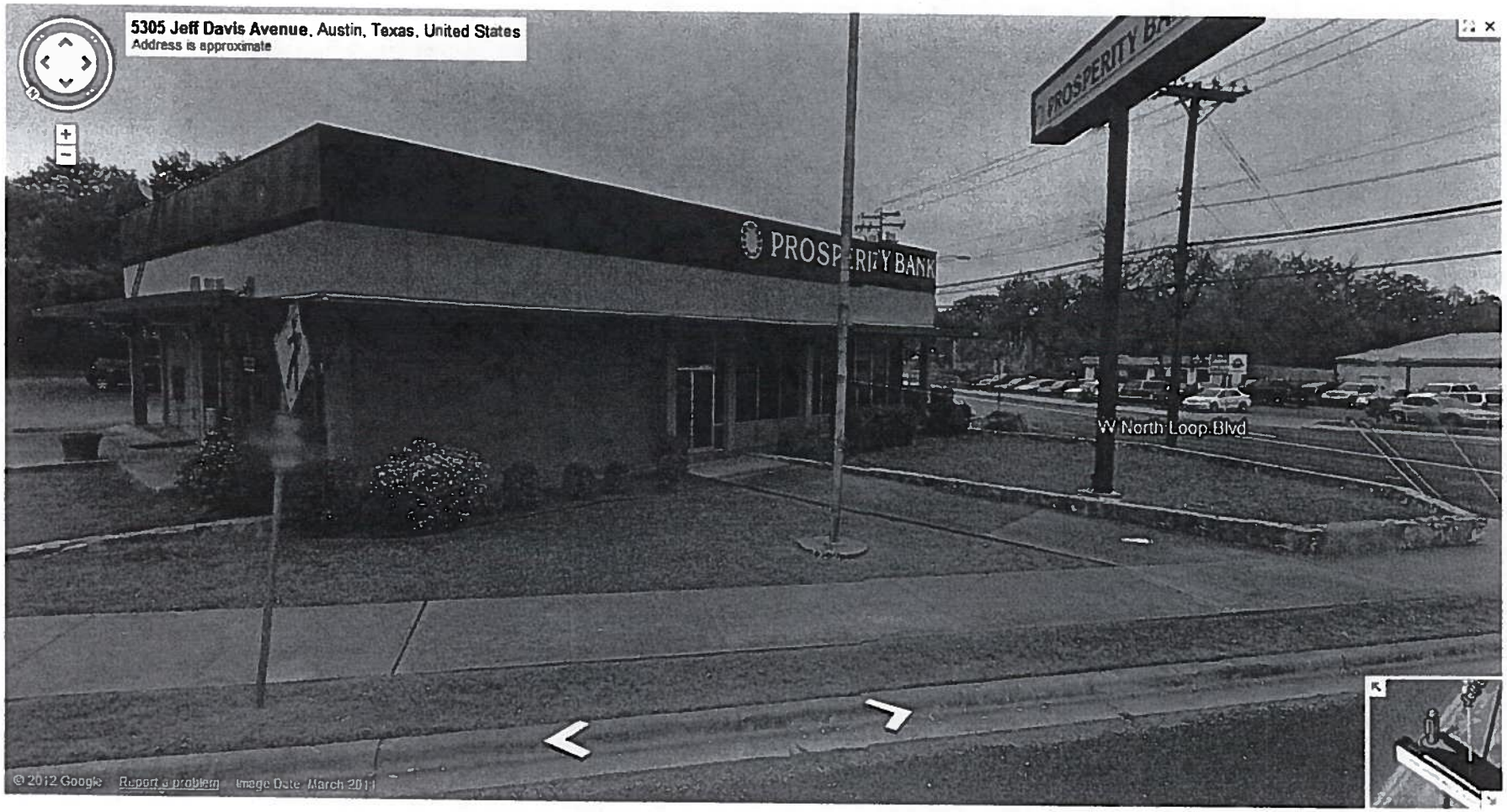

Supporting

B3

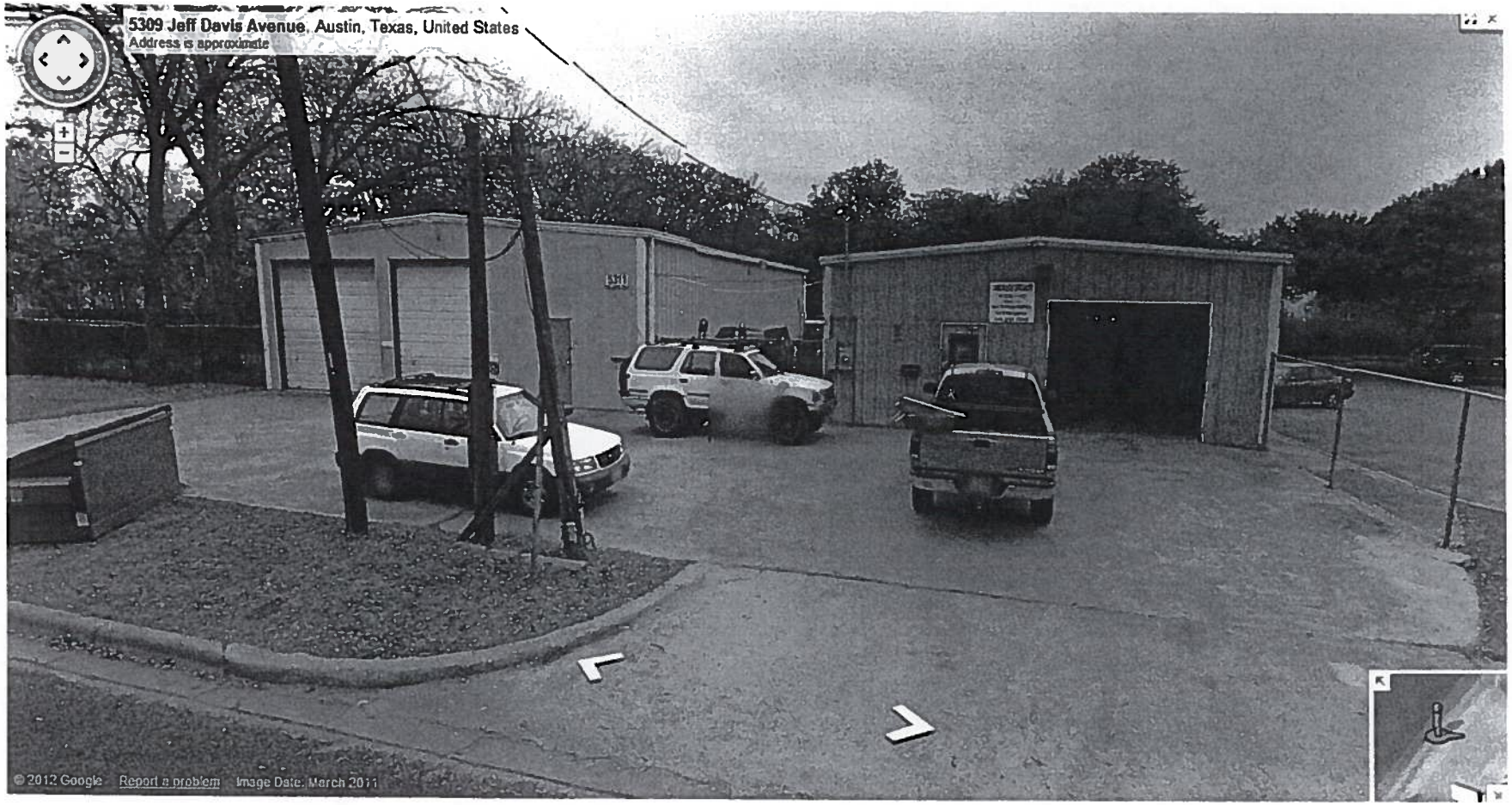

Supporting

B3
62

Supporting

B3
63

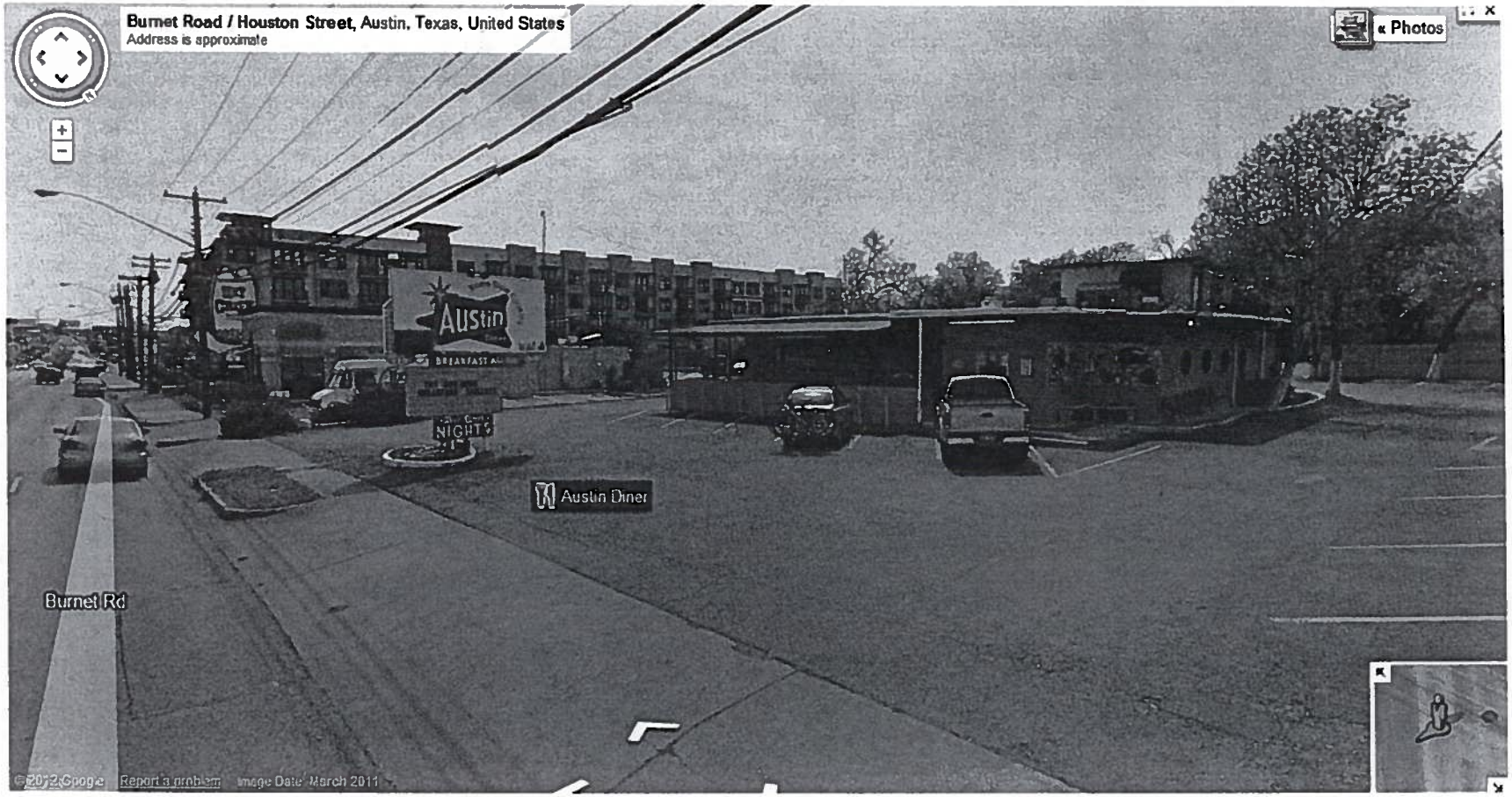

Supporting

D3
64

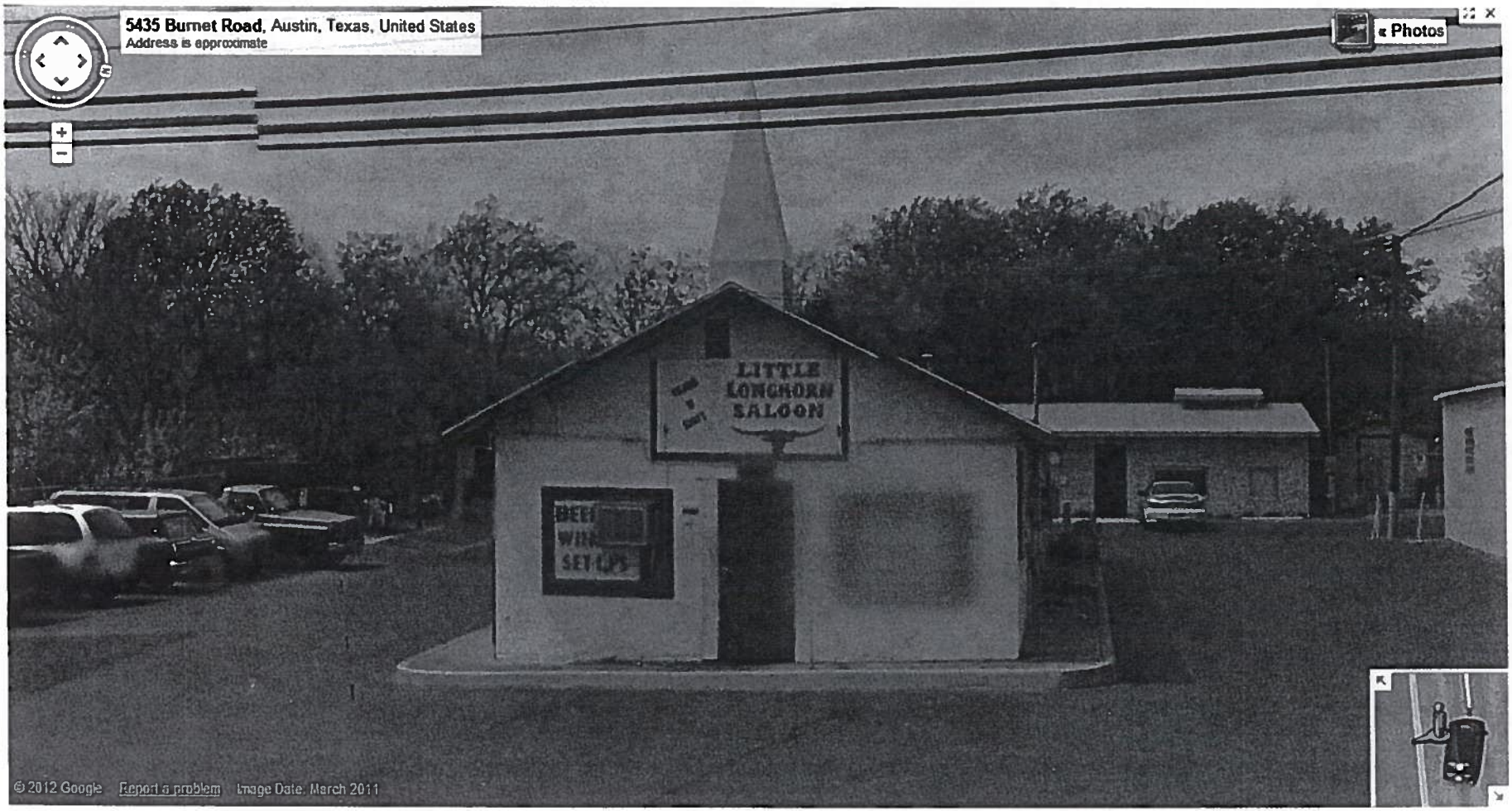
5435 Burnet Road, Austin, Texas, United States
Address is approximate
« Photos
LITTLE
LONGHORN
SALOON
© 2012 Google
Report a problem
Image Date: March 2011

Supporting

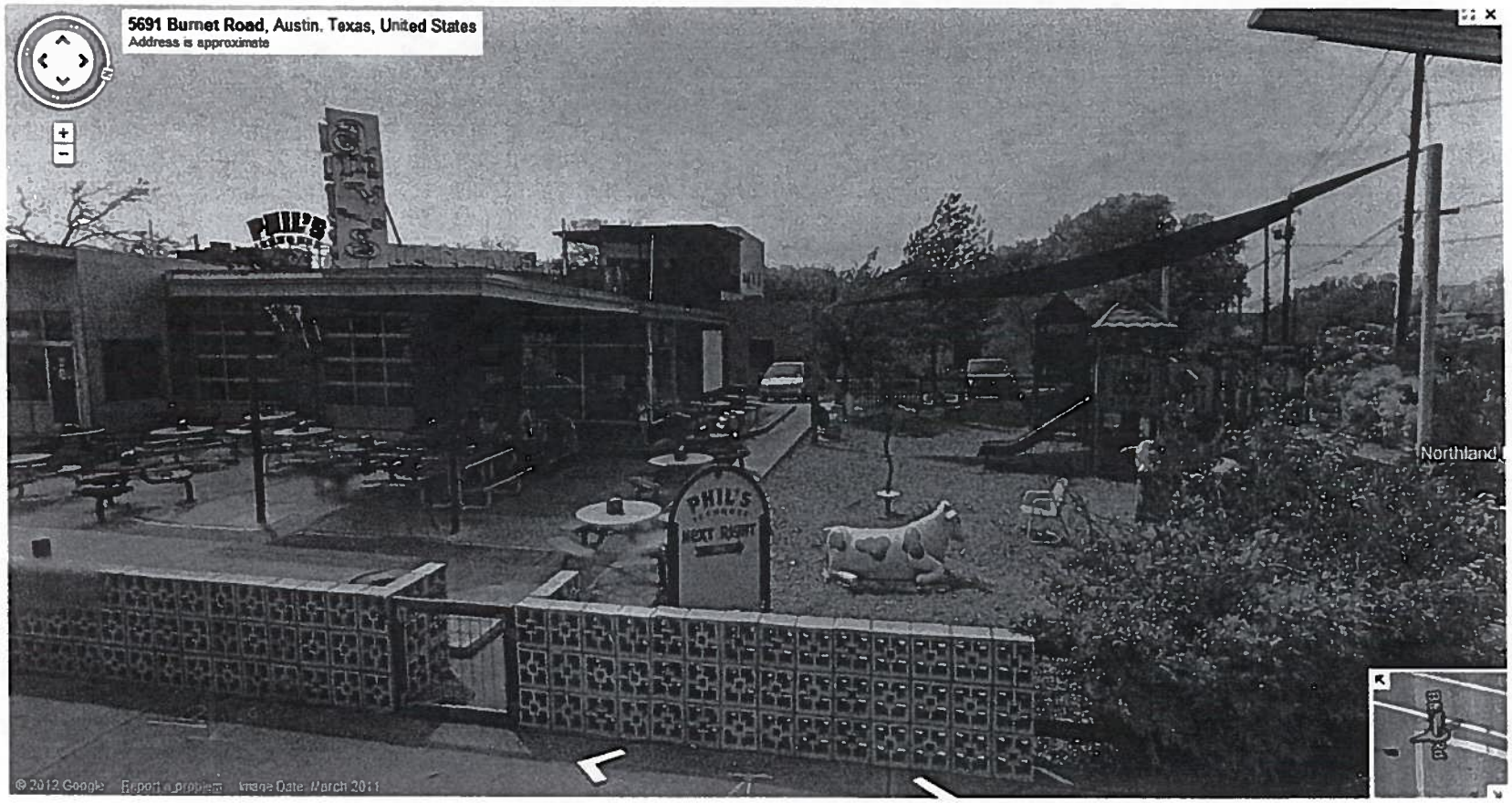

Supporting

B3

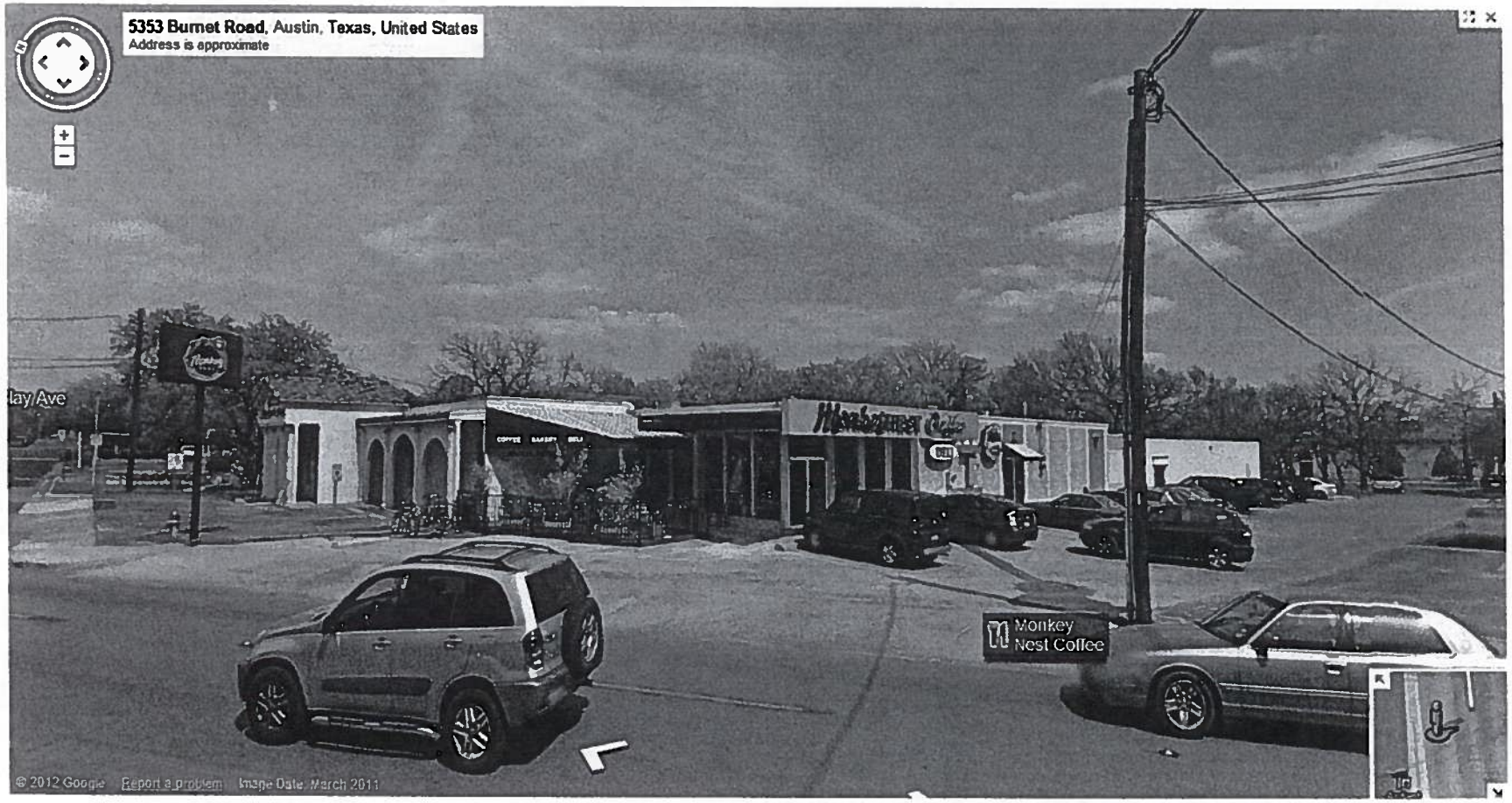

Supporting

B3
67

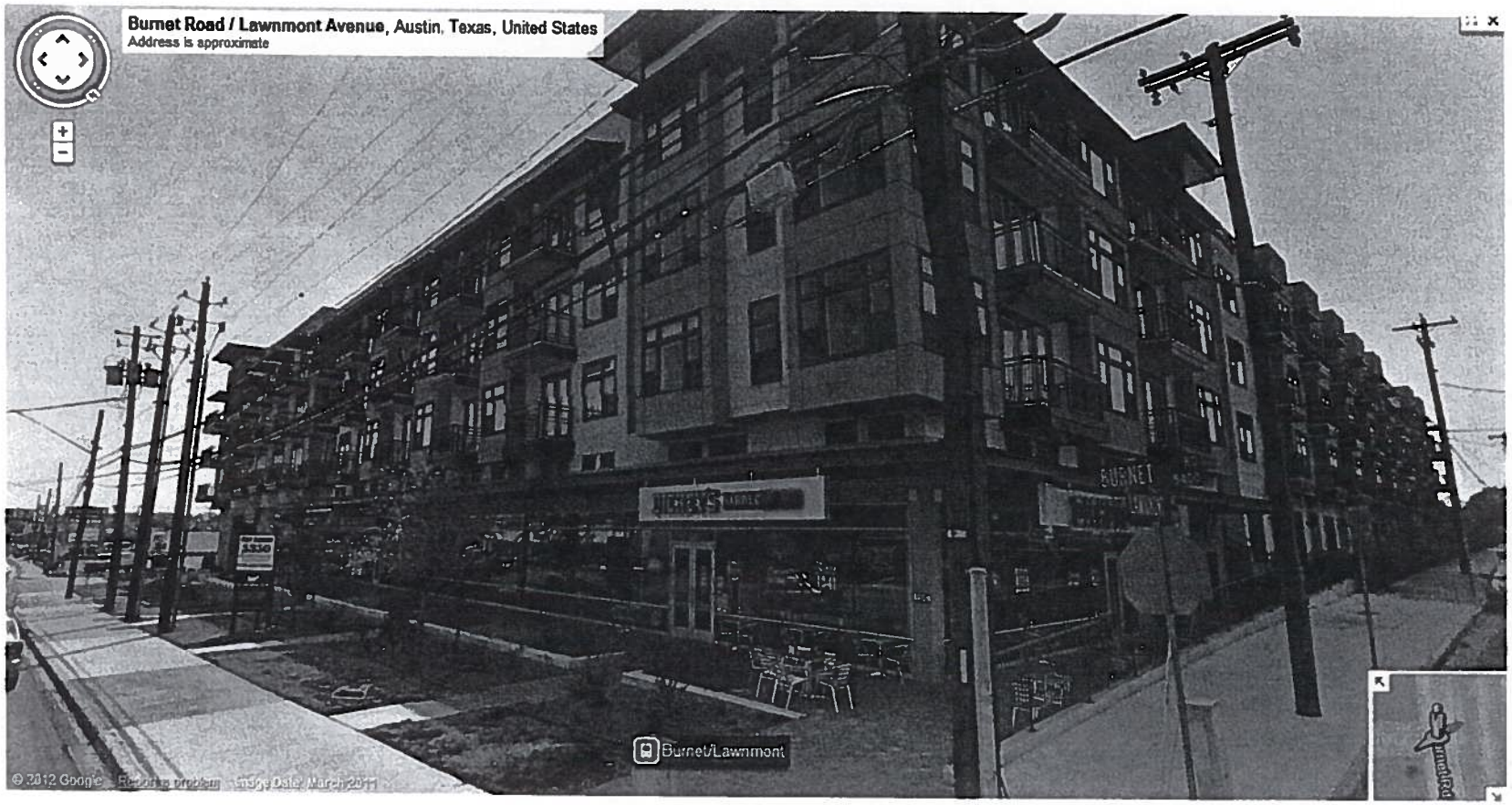

Supporting

B3/68

B3/69

Written comments must be submitted to the board or commission (or the contact person listed on the notice) before or at a public hearing. Your comments should include the board or commission's name, the scheduled date of the public hearing, and the Case Number and the contact person listed on the notice.

Case Number: 2012-047563R
ADDRESS: 5502 Jeff Davis
Contact: Sylvia Benavidez, 974-2522
Public Hearing: June 4, 2012
Residential Design and Compatibility Commission

☑ **I am in favor**
☐ **I object**

Katherine Randall
Your Name *(please print)*

5601 B Jeff Davis
Your address(es) affected by this application

Kit Randall — 5/25/2012
Signature — Date

Comments:

If you use this form to comment, it may be returned to:
City of Austin
Sylvia Benavidez
P.O. Box 1088
Austin, TX 78767-8810

B3/70

Written comments must be submitted to the board or commission (or the contact person listed on the notice) before or at a public hearing. Your comments should include the board or commission's name, the scheduled date of the public hearing, and the Case Number and the contact person listed on the notice.

Case Number: 2012-047563R
ADDRESS: 5502 Jeff Davis
Contact: Sylvia Benavidez, 974-2522
Public Hearing: June 4, 2012
Residential Design and Compatibility Commission

☑ **I am in favor**
☐ **I object**

Jeff Davis Condo Assoc.
Your Name *(please print)*

5601 Jeff Davis
Your address(es) affected by this application

by Kit Randall Sc. 5/25/2012
Signature Date

Comments:

If you use this form to comment, it may be returned to:
City of Austin
Sylvia Benavidez
P.O. Box 1088
Austin, TX 78767-8810

B3/71

Written comments must be submitted to the board or commission (or the contact person listed on the notice) before or at a public hearing. Your comments should include the board or commission's name, the scheduled date of the public hearing, and the Case Number and the contact person listed on the notice.

Case Number: 2012-047563R
ADDRESS: 5502 Jeff Davis
Contact: Sylvia Benavidez, 974-2522
Public Hearing: June 4, 2012
Residential Design and Compatibility Commission

☑ **I am in favor**
☐ **I object**

Thomas Randall
Your Name *(please print)*

5601 B Jeff Davis
Your address(es) affected by this application

Tom Randall
Signature

5/25/12
Date

Comments:

If you use this form to comment, it may be returned to:
City of Austin
Sylvia Benavidez
P.O. Box 1088
Austin, TX 78767-8810

B3/12

Written comments must be submitted to the board or commission (or the contact person listed on the notice) before or at a public hearing. Your comments should include the board or commission's name, the scheduled date of the public hearing, and the Case Number and the contact person listed on the notice.

Case Number: 2012-047563R
ADDRESS: 5502 Jeff Davis
Contact: Sylvia Benavidez, 974-2522
Public Hearing: June 4, 2012
Residential Design and Compatibility Commission

☑ **I am in favor**
☐ **I object**

Ron Redder
Your Name *(please print)*

1701 W. Koenig Ln 78756
Your address(es) affected by this application

R Redder — 5/24/12
Signature — Date

Comments:

If you use this form to comment, it may be returned to:
City of Austin
Sylvia Benavidez
P.O. Box 1088
Austin, TX 78767-8810