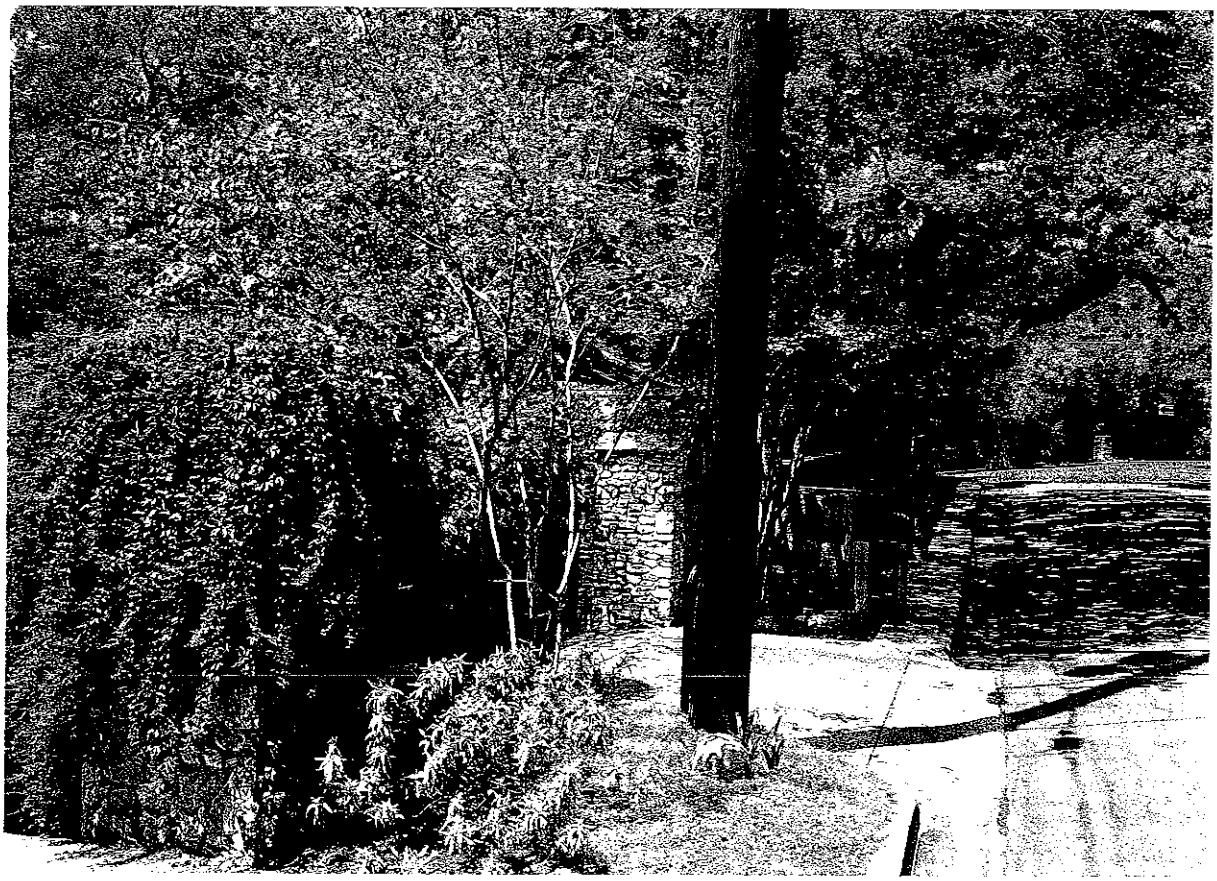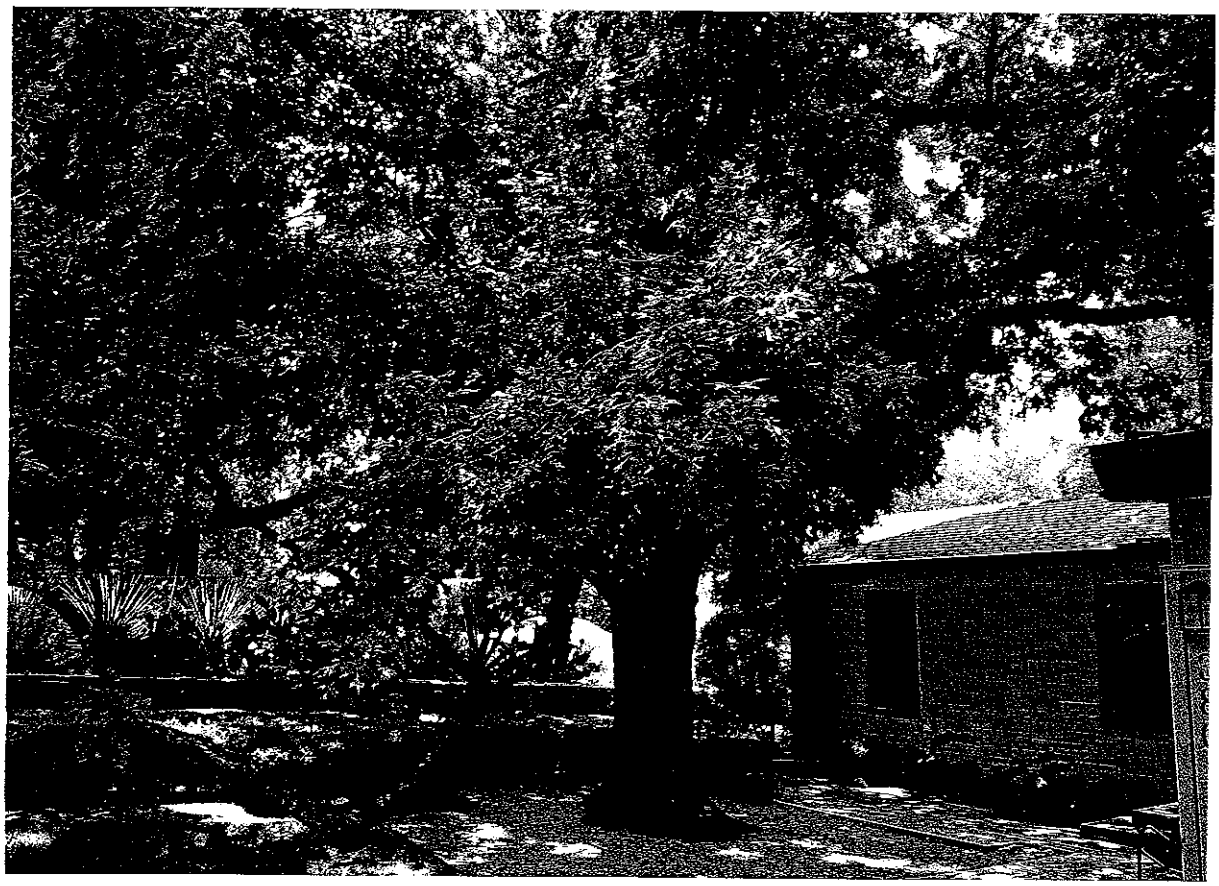Stevenson C15-2012-0124