

HISTORIC LANDMARK COMMISSION
OCTOBER 22, 2012
CERTIFICATE OF APPROPRIATENESS
LHD-2012-0024
4404 Avenue F
Hyde Park Local Historic District

PROPOSAL

Construct a new house on a vacant lot.

PROJECT SPECIFICATIONS

The applicant proposes to construct an approximately 2,400 sq. ft., two-story house on a vacant lot. The design of the house includes a number of craftsman-style features including a wide front porch with a front facing gable roof supported by pairs of square posts set on low battered piers, exposed rafter ends and triangular knee-braces in the eaves, and multiple wood cladding materials including board and batten, horizontal siding, and shingles. There will be multiple gable-ended rooflines, and wood double-hung windows with shutters. The roof will be clad in composition shingles.

The applicant further proposes to construct a 720 sq. ft., one and one-half story, detached garage with living space above at the rear of the property. Vehicular access will be from the alley. The design and materials of the garage will complement the main house.

STANDARDS FOR REVIEW

The existing house is a contributing property in the Hyde Park Local Historic District. The Hyde Park Local Historic District Design Standards for new buildings state:

5. Residential Standards: New Construction of Single Family Structures

Local Historic District designation does not prevent change, but instead provides design parameters that work with the special character of the district. Hyde Park recognizes that any new residential structure should reflect its time; consequently, contemporary design for new residential construction is appropriate, as long as it fits the architectural patterns of the neighborhood and its immediately surrounding structures. Items of most concern are finished floor height, floor-to-floor heights, roof heights and pitches, fenestration pattern, porch size and location, setbacks, and an overall scale that reflects neighborhood patterns.

5.1: Massing, Scale, and Architectural Elements

Use massing, scale, and architectural elements typical of the contributing buildings on the block when designing a new building. The geometry of new house construction shall be in a scale with contributing buildings on the same block. When applying to Historic Landmark Commission, include photographs of all existing adjacent buildings and any other buildings on the block which have inspired design choices for the new construction.

5.3: Porches

Front porches on new construction are not necessary, but if present, they must be at least 7 feet deep.

5.4: Height

Raise porch and first floor levels for new houses to a height comparable to existing houses with pier and beam construction, even if new construction is on a slab.

5.5: Roofs

Use a hipped roof, gabled roof, or a combination of hipped and gabled roof on new houses, as these roof forms are traditional on the contributing structures in the district. Use a simple roof on new construction in blocks where bungalows with simple roof forms prevail. Shed roofs are appropriate for porches, but are not appropriate as the principal roof on the main structure.

5.6: Entrances

Locate the primary entrance to the building on the front.

5.7: Exterior Wall Materials

Use exterior wall materials that are compatible with those on the contributing structures on the block, such as wood, cementitious siding, brick, or stone.

5.8: Chimneys

Do not use wood siding on a chimney.

5.9: Garages

Construct new garages to be detached and located to the rear of the lot. Design a new garage to be complementary to the main structure on the property. Do not locate garages or carports on the façade of a building.

5.10: Garage Apartments/Secondary Units

Secondary units in Hyde Park traditionally face the street and share access to parking with the primary unit, except in the case of corner lots, where the secondary unit may face the side street and access parking from the side street. Pursuant to the Hyde Park NCCD, garage apartments and secondary units are allowed only on lots equal to or greater than an area of 7,000 square feet.

1. Design new secondary units to respect the traditional patterns of Hyde Park in determining the location of the building and access to parking.
2. Design new secondary units and garage apartments to complement the form, massing, materials, scale, character elements, and fenestration patterns of the primary structure.
3. Use wood or wood-appearing garage doors.
4. Retain the historic appearance of contributing garages and carriage houses when designing an addition to them.

5.11: Driveways

A single lane driveway, entered from the front of the lot and located to the side of a house, is character-defining for Hyde Park. They are constructed of gravel or runners. Parking has traditionally been located to the side or rear of the house.

Locate driveways from the front lot line along the side of the house. The NCCD specifies acceptable materials for driveways. Locate parking as required in the NCCD. Do not design or construct a circular drive in front of the house.

5.12: Fences

Fences shall adhere to the regulations set forth in the Hyde Park Neighborhood Conservation Combining District (Ordinance No. 020131-20). Design fences with materials that are compatible with the architectural character of the structure.

The design for the new building fits with the architectural patterns of the neighborhood and its immediately surrounding structures. The only contributing building on the same block is 4406 Avenue F. Although two-story, the design of the new building at 4404 Avenue F utilizes roof forms, scale, and materials that are compatible with the adjacent contributing property. Additionally the front porch is the minimum 7 ft. in depth, and the roof forms and construction materials are appropriate to the character of the neighborhood.

The design for the new detached garage respects the traditional patterns of Hyde Park and complements the form, massing, materials, scale, character elements, and fenestration patterns of the primary structure.

COMMITTEE RECOMMENDATION

Approve as presented.

STAFF RECOMMENDATION

Approved the Certificate of Appropriateness as presented.

PHOTOS



Vacant lot at 4404 Avenue F

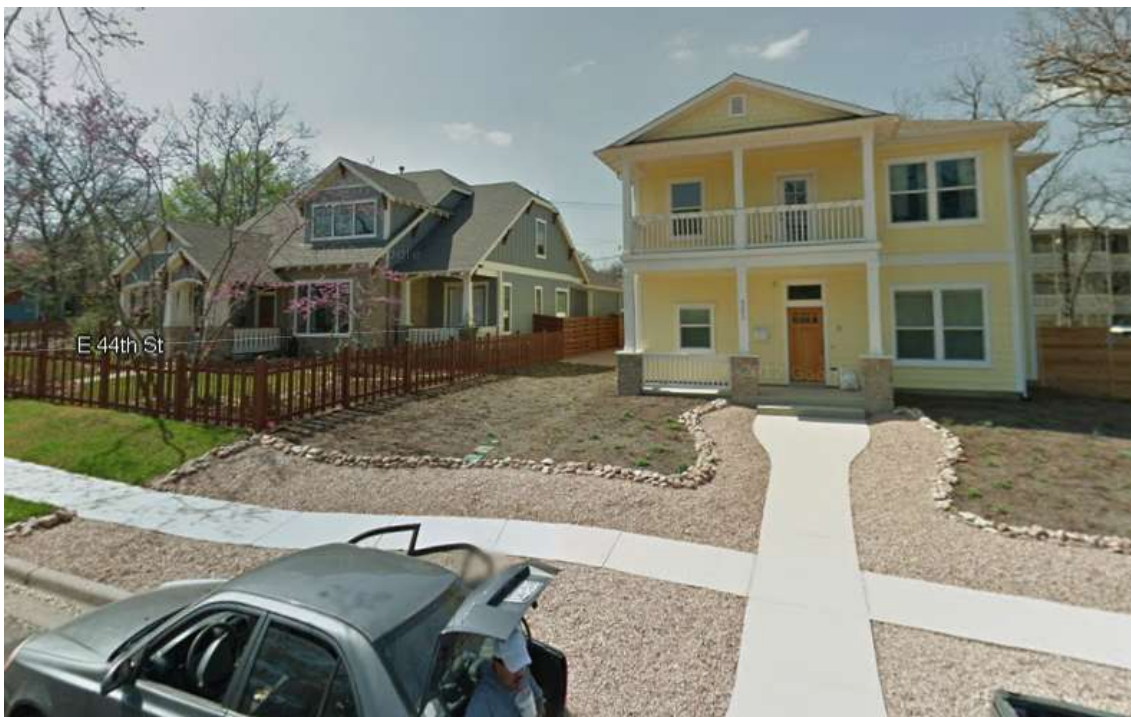

Non-contributing properties to the south of 4404 Avenue F (4400 and 4402 Avenue F)



Contributing property to north of 4404 Avenue F (4406 Avenue F)

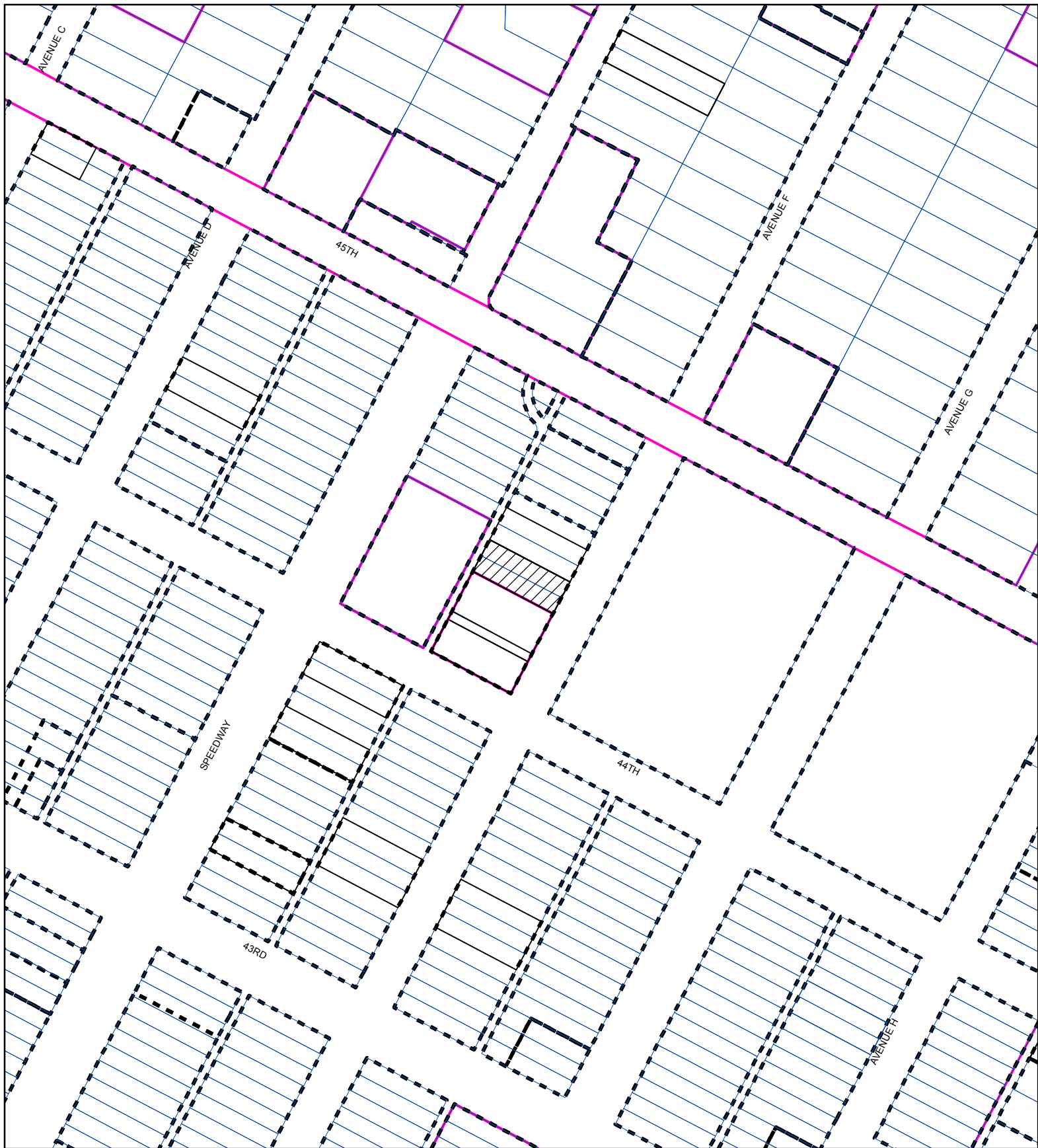

SUBJECT TRACT



ZONING BOUNDARY

CASE#: LHD-2012-0024
LOCATION: 4404 Avenue F



This product is for informational purposes and may not have been prepared for or be suitable for legal, engineering, or surveying purposes. It does not represent an on-the-ground survey and represents only the approximate relative location of property boundaries.

This product has been produced by the Planning and Development Review Department for the sole purpose of geographic reference. No warranty is made by the City of Austin regarding specific accuracy or completeness.

4404 Avenue F (Hyde Park)



4404 Avenue F (Hyde Park)



4404 Avenue F (Hyde Park)

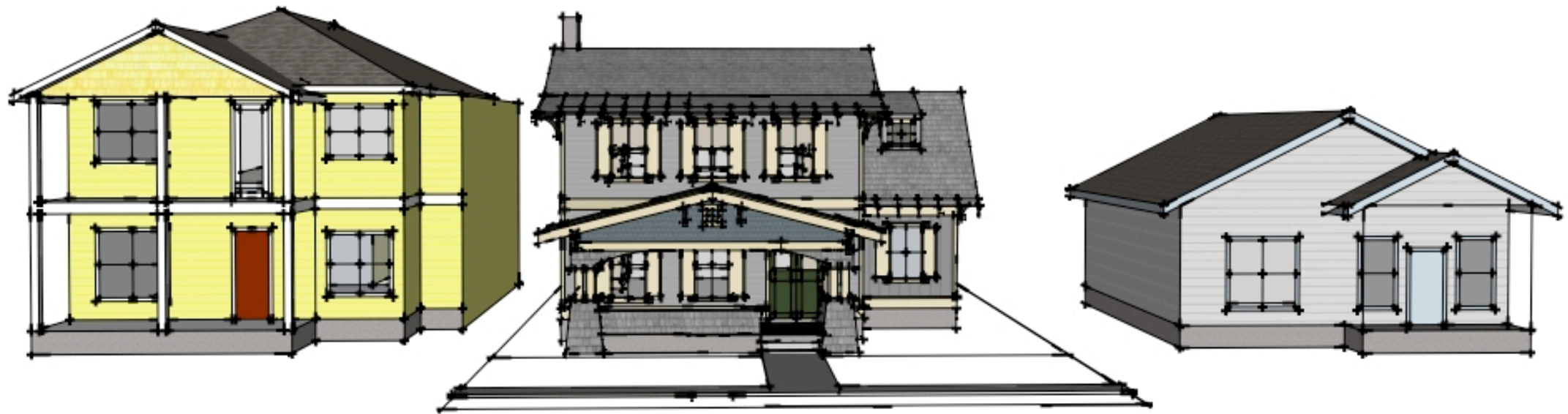

OCTOBER 12, 2012

PYRIGRAM ©2012 BY RANDY HERRERA
 SERRA, LLC. GREAT EFFORT & CARE HAVE
 BEEN MADE INTO THE CREATION OF THE DESIGN
 HEREIN. THE DESIGN IS THE PROPERTY OF
 RANDY HERRERA SERRA, LLC. BECAUSE OF THE IMPOSSIBILITY OF
 PROVIDING ANY PERSONAL AND/OR
 ON-SITE CONSTRUCTION SUPERVISION
 TO ALL PROJECTS, THE DESIGNER ASSUMES
 RESPONSIBILITY FOR THE CONSTRUCTION
 AND BECAUSE OF THE GREAT
 VARIANCE IN LOCAL BUILDING CODES AND
 CLIMATE CONDITIONS, THE DESIGNER
 MAKES NO RESPONSIBILITY FOR THE
 DESIGNER'S DESIGN OR ANY LOCAL PARTIES
 TO ANY DEFICIENCIES, OMISSIONS, OR
 ERRORS IN THE DESIGN. IT IS RECOMMENDED
 THAT YOU CHECK WITH A LOCAL CERTIFIED
 PROFESSIONAL ENGINEER OR ARCHITECT FOR
 YOUR CHOICE, AND CHECK WITH YOUR
 LOCAL BUILDING OFFICIALS, PRIOR TO
 START. NO PART OF THESE DRAWINGS
 SHALL BE REPRODUCED OR TRANSMITTED
 IN ANY FORM OR BY ANY MEANS,
 ELECTRONIC OR MECHANICAL,
 INCLUDING PHOTOCOPYING,
 RECORDING, OR BY ANY INFORMATION
 STORAGE OR RETRIEVAL SYSTEM,
 WITHOUT PERMISSION IN WRITING
 FROM RANDY HERRERA DESIGNER, LLC.

AUSTIN, TEXAS 78751

PHONE: (512) 789-2159
FAX: (512) 476-7166
815a BRAZOS STREET, NO 288
AUSTIN, TEXAS 78701
jason@williamsaustin.com

Candy Herrera



DATE DRAWN
OCTOBER 4, 2012

SHEET

A-1

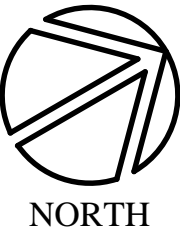

SITE PLAN
SCALE : 1/8"=1'-0"
HYDE PARK ADDITION
LOTS-22 & 23
4404 AVENUE F



OCTOBER 12, 2012

COPYRIGHT © 2002 BY RANDY HERRERA
 DESIGNER, LLC. GREAT EFFORT & CARE HAVE
 GONE INTO THE CREATION OF THE DESIGN.
 THE DESIGN IS THE PROPERTY OF THE
 DESIGNER, LLC. IT IS NOT TO BE REPRODUCED
 OR COPIED IN ANY MANNER WITHOUT
 PERMISSION OF THE DESIGNER, LLC. BECAUSE OF THE IMPOSSIBILITY
 OF PROVIDING ANY PERSONAL AND
 CONSISTENT CONSULTATION, SUPERVISION
 AND/OR INSPECTION OF THE CONSTRUCTION,
 THE DESIGNER, LLC. ACCEPTS NO LIABILITY
 OR RESPONSIBILITY FOR THE CONSTRUCTION
 OF THE PROJECT. BECAUSE OF THE GREAT
 VARIANCE IN LOCAL BUILDING CODES AND
 WEATHER CONDITIONS, THE DESIGNER
 ASSUMES NO RESPONSIBILITY FOR ANY
 VIOLATIONS OF ANY LOCAL BUILDING CODES
 OR ORDINANCES. THE DESIGNER, LLC. DOES
 NOT GUARANTEE THE ACCURACY OF THE
 DESIGN. DUE TO ANY DEFICIENCIES, OMISSIONS,
 OR ERRORS IN THE DESIGN, IT IS RECOMMENDED
 THAT YOU CONSULT A LOCAL CERTIFIED
 PROFESSIONAL ENGINEER OR ARCHITECT FOR
 YOUR CHOICE, AND CHECK WITH YOUR
 LOCAL BUILDING OFFICIALS, PRIOR TO
 STARTING ANY PART OF THESE DRAWINGS.
 THEY MAY BE REPRODUCED OR USED
 IN ANY MANNER WITHOUT THE WRITTEN
 PERMISSION OF THE DESIGNER, LLC. FOR
 ELECTRONIC OR MECHANICAL
 REPRODUCTION, INCLUDING PHOTOCOPYING,
 RECORDING, OR BY ANY INFORMATION
 STORAGE AND RETRIEVAL SYSTEM,
 WITHOUT PERMISSION IN WRITING
 FROM RANDY HERRERA DESIGNER, LLC.

WILLIAMS SHIPE PARK HOUSE

4404 AVENUE F
AUSTIN, TEXAS 78751

WILLIAMS AUSTIN

PHONE: (512) 789-2159
FAX: (512) 476-7166
815a BRAZOS STREET, NO 2
AUSTIN, TEXAS 78701
jason@williamsaustin.com

Randy Herrera



1130 West Blanco
San Antonio, TX 78232
Office: 210.479.6544
Fax: 210.479.8428
e-mail: randy@randyherreradesigner.com

DATE DRAWN
OCTOBER 4, 2012

SHEET

A-2
2 OF 7

2 OF 7

2" x 4" WALL

2" x 6" WALL

MASONRY LUG

1. VERIFY HVAC UNIT LOCATION(S) IN ATTIC (VERIFY W/ BUILDER).
2. VERIFY AIR CHASE & AIR RETURNS W/ BUILDER & JOBSITE.
3. ALLOW FOR 6" WALLS & ALL COMMON LOCATIONS.
4. ALLOW MINIMUM OF 6" RETURNS FOR ALL DOORS.
5. VERIFY ALL HOSE BIB LOCATIONS W/ BUILDER.
6. VERIFY MASTER BATH TUB DRAIN LOCATION W/ BUILDER.
7. ALLOW CONNECTIONS FOR "KANKLESS" TYPE W/H'S IN ATTIC. VERIFY GAS OR ELECTRIC. VERIFY LOCATION W/ OWNER & BUILDER.
8. ALLOW FOR A/C PAD'S & VERIFY SIZE & LOCATION W/ OWNER & BUILDER.
9. ALL WINDOW HEADER HEIGHTS ARE DETERMINED FROM FINISHED FLOOR AND OR FLOOR OF UPPER LEVEL.
10. SHOWER HEADS @ BATHS - VERIFY HEADS W/ OWNER & BUILDER. ALSO, SHOWER LOCATIONS TO BE A MINIMUM 84" AFF. +/-
11. VERIFY LOCATION OF MASTER BATH TUB FAUCET W/ OWNER & BUILDER. ALLOW FOR HIDDEN ACCESS PANEL FOR MOTOR/FAUCET ACCESS.
12. USE DEAD BOARD ROOF DECKING UNDERNEATH EXPOSED OVERHANGS.

LOWER LEVEL:	1293 SQ. FT.
UPPER LEVEL:	1099 SQ. FT.
TOTAL:	2392 SQ. FT.

This is a detailed architectural floor plan of a house, showing various rooms and their dimensions. The plan includes a Kitchen, Dining Room, Living Room, Sitting Room, Entry, Bath, and Porch. The dimensions are provided in feet and inches, and the plan also shows structural elements like beams, columns, and stairs.

Rooms and Dimensions:

- Kitchen:** 10'0" x 10'0" (Tile Floor). Includes a sink, range, island, and refrigerator.
- Dining Room:** 11'6" x 11'6" (Wood Floor). Includes a table and chairs.
- Living Room:** 13'6" x 11'0" (Wood Floor). Includes a fireplace and a large window.
- Sitting Room:** 16'8" x 11'8" (Wood Floor). Includes a built-in bench and a large window.
- Entry:** 5'2" x 5'10" (Wood Floor). Includes a coat closet and a large window.
- Bath:** 6'7" x 6'7" (Tile Floor). Includes a toilet, sink, and shower.
- Porch:** 26'8" x 10'0" (Concrete Slab). Includes a large window and a door.

Structural Elements:

- Beams:** 8" x 8" and 10" x 10" beams are shown throughout the plan.
- Columns:** 8" x 8" and 10" x 10" columns are shown throughout the plan.
- Stairs:** A set of stairs is shown in the Entry area, leading up to the second floor.

Other Features:

- Windows:** Various window sizes and types are shown, including double-hung, casement, and picture windows.
- Doors:** Various door types are shown, including solid wood, glass, and sliding doors.
- Closets:** A linen closet, a coat closet, and a storage closet are shown.

SCALE : 1/4"=1'-0"

This architectural floor plan shows a house with the following layout and details:

- Overall Dimensions:** 40'-0" wide by 31'-0" deep.
- Master Suite:** Located at the rear, featuring a carpet floor, a sloping wall, and a 10'0" high flat ceiling. It includes a closet and a door leading to the Master Bath.
- Master Bath:** Adjacent to the Master Suite, with a tile floor, a linen closet, and a door leading to the Hall.
- Bedroom 1:** Located on the left side, with a carpet floor, a sloping wall, and a 10'0" high flat ceiling. It includes a closet and a door leading to the Hall.
- Bedroom 2:** Located on the left side, with a carpet floor, a sloping wall, and a 10'0" high flat ceiling. It includes a closet and a door leading to the Hall.
- Bedroom 3:** Located at the front, with a carpet floor, a sloping wall, and a 10'0" high flat ceiling. It includes a closet and a door leading to the Hall.
- Living Areas:** Two living areas are shown, one on the left and one on the right, both with carpet floors and sloping walls. The right living area includes a fireplace and a door leading to the Library.
- Library:** Located on the right side, with a wood floor, a sloping wall, and a 10'0" high flat ceiling. It includes a door leading to the Hall.
- Hall:** A central hall with a wood floor, a sloping wall, and a 10'0" high flat ceiling. It includes a linen closet, a washer space, and a door leading to the Master Suite.
- Stairs:** A set of stairs is located in the center of the plan, leading to the upper floor.
- Other Details:** The plan includes various construction notes, such as "SLOPING WALL START FROM 11 TO 5", "10'0" HIGH FLAT CLG.", and "3'0" 5/8" DH 1/4" HDR #1". It also shows doors, windows, and closets.

SCALE : 1/4"=1'-0'

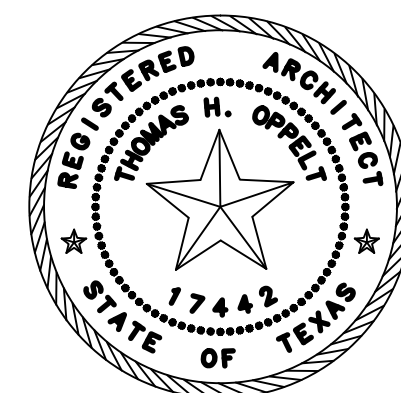

4404 AVENUE F

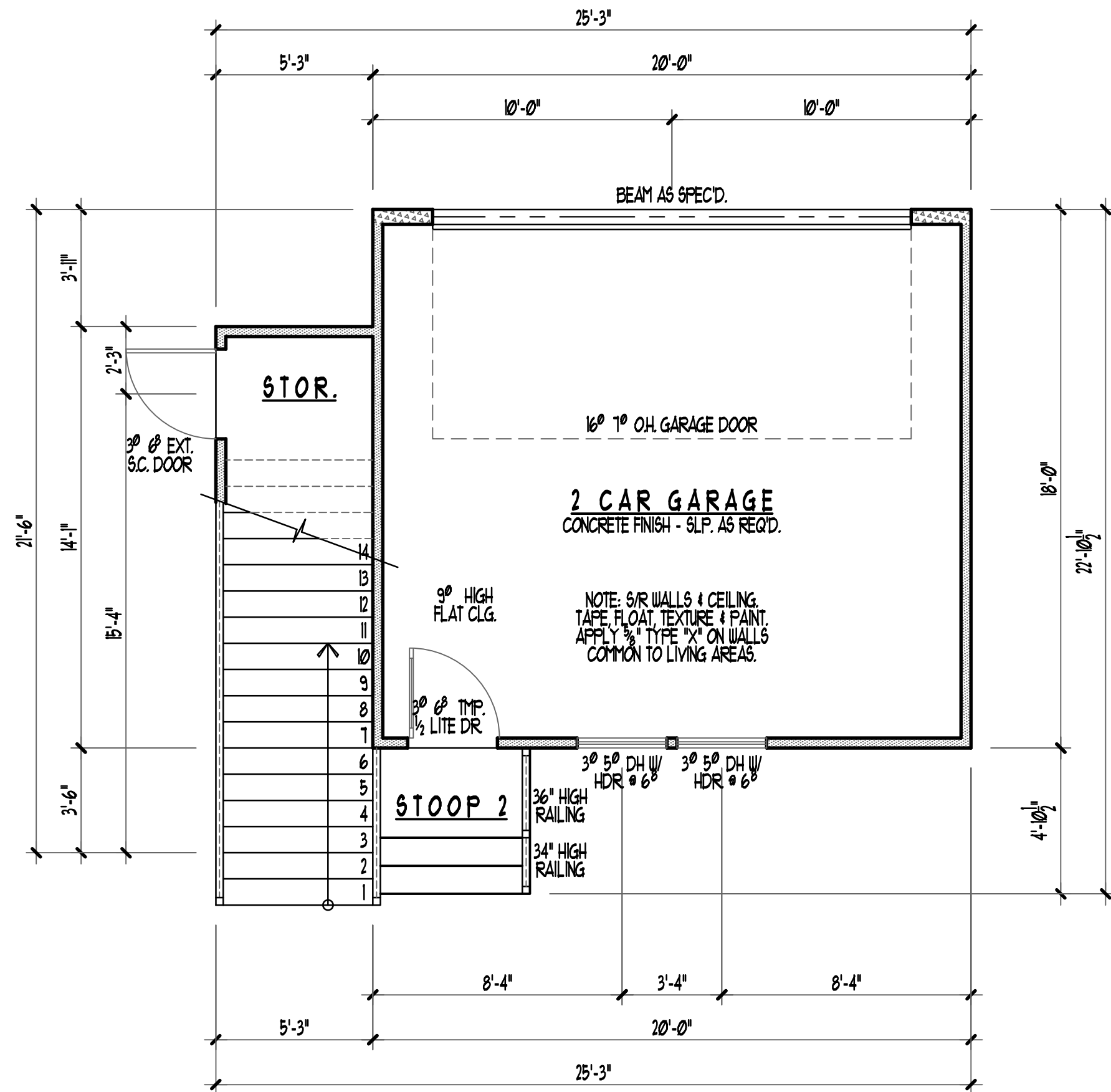

LOWER LEVEL FLOOR PLAN
SCALE : 1/4"=1'-0"

GARAGE

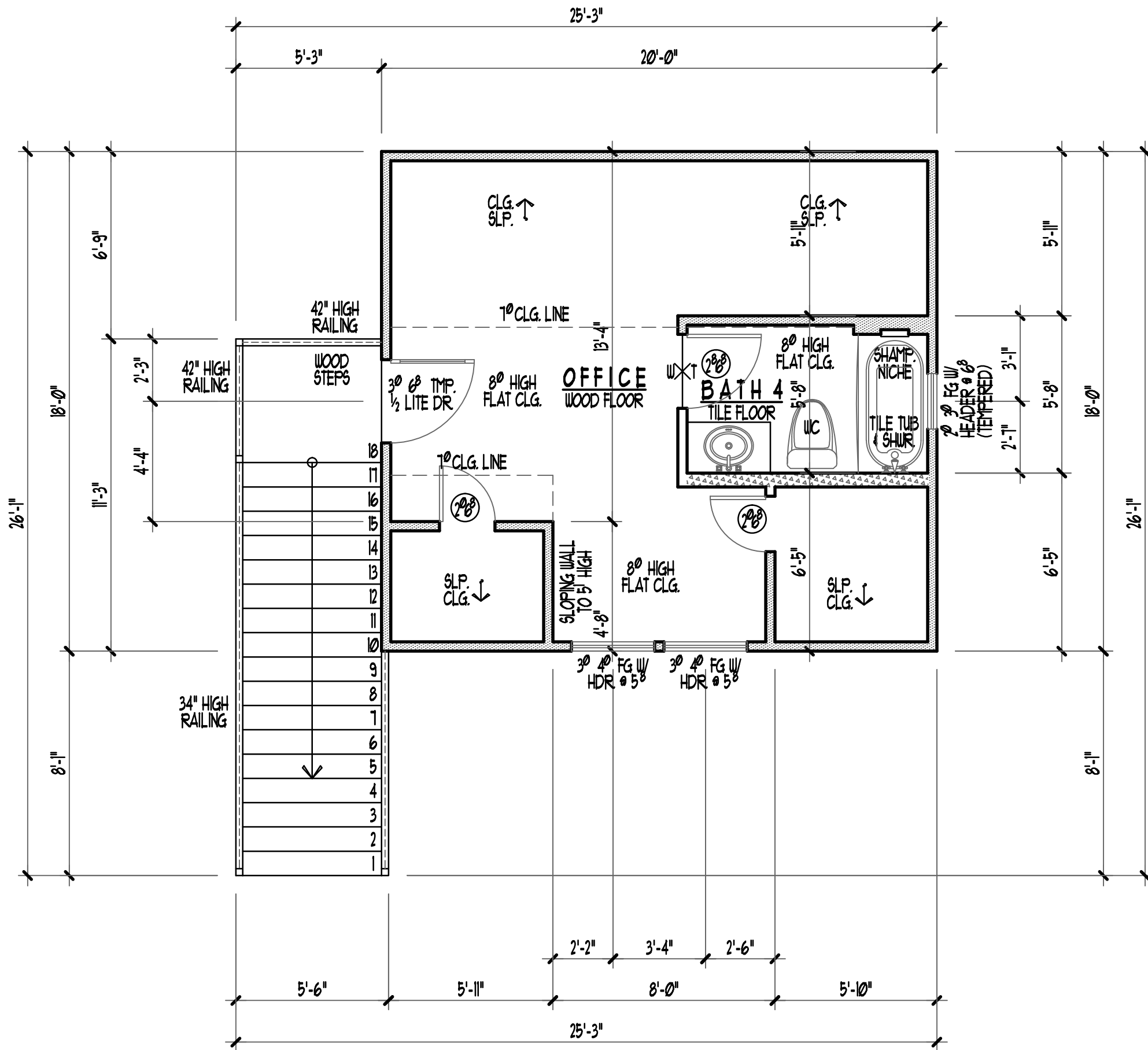

UPPER LEVEL FLOOR PLAN
SCALE : 1/4"=1'-0"

GARAGE

WALL LEGEND
MASONRY LUG

- ### GENERAL NOTES
1. VERIFY HVAC UNIT LOCATION(S) IN ATTIC (VERIFY W/ BUILDER).
 2. VERIFY AIR CHASE & AIR RETURNS W/ BUILDER & JOBSITE.
 3. ALLOW FOR 6" WALLS & ALL COMMODE LOCATIONS.
 4. ALLOW MINIMUM OF 6" RETURNS FOR ALL DOORS.
 5. VERIFY ALL HOSE BIB LOCATIONS W/ BUILDER.
 6. VERIFY MASTER BATH TUB DRAIN LOCATION W/ BUILDER.
 7. ALLOW CONNECTIONS FOR TANKLESS* TYPE WH'S IN ATTIC. VERIFY GAS OR ELECTRIC. VERIFY LOCATION W/ OWNER & BUILDER.
 8. ALLOW FOR A/C PAD'S VERIFY SIZE & LOCATION W/ OWNER & BUILDER.
 9. ALL WINDOW HEADER HEIGHTS ARE DETERMINED FROM MAIN FINISHED FLOOR AND OR FLOOR OF UPPER LEVEL.
 10. SHOWER HEADS & BATHS - VERIFY LOCATIONS W/ OWNER & BUILDER. ALSO, SHOWER HEADS TO BE A MINIMUM 84" AFF. W/.
 11. VERIFY LOCATION OF MASTER BATH TUB FAUCET W/ OWNER & BUILDER. ALLOW FOR HIDDEN ACCESS PANEL FOR MOTOR/FAUCET ACCESS.
 12. USE BEAD BOARD ROOF DECKING UNDERNEATH EXPOSED OVERHANGS.

GARAGE AREAS:

GARAGE:	434 SQ. FT.
ATTIC:	360 SQ. FT.
*OFFICE FOOTAGE:	159 SQ. FT.
STOOP 2:	25 SQ. FT.

*OFFICE FOOTAGE EXEMPT FROM F.A.R.
SQUARE FOOTAGE BELOW 7'-0" (201 SQ. FT.)
SQUARE FOOTAGE ABOVE 7'-0" (159 SQ. FT.)
159 SQ. FT. IS 44% OF TOTAL SQUARE FOOTAGE OF ATTIC



4404 AVENUE F

REVISIONS

OCTOBER 12, 2012

COPYRIGHT ©2012 BY RANDY HERRERA DESIGNER, LLC. GREAT EFFORT & CARE HAVE GONE INTO THE CREATION OF THE DESIGN & COMPLETION OF THESE PLANS. HOWEVER, BECAUSE OF THE IMPOSSIBILITY OF PROVIDING ANY PERSONAL AND/OR "ON-SITE" CONSULTATION, SUPERVISION AND CONTROL OVER THE ACTUAL CONSTRUCTION AND BECAUSE OF THE GREAT VARIANCE IN LOCAL BUILDING CODES AND WEATHER CONDITIONS, THE DESIGNER ASSUMES NO RESPONSIBILITY FOR ANY DAMAGES, INCLUDING STRUCTURAL FAILURES DUE TO ANY DEFICIENCIES, OMISSIONS, OR ERRORS IN THE DESIGN. IT IS RECOMMENDED THAT YOU CONSULT A LOCAL CERTIFIED BUILDER, DESIGNER OR ENGINEER, OF YOUR CHOICE, AND CHECK WITH YOUR LOCAL BUILDING OFFICIALS, PRIOR TO START. NO PART OF THESE DRAWINGS MAY BE REPRODUCED OR USED IN ANY FORM OR BY ANY MEANS, ELECTRONIC OR MECHANICAL, INCLUDING PHOTOCOPYING, RECORDING, OR BY ANY INFORMATION STORAGE OR RETRIEVAL SYSTEM, WITHOUT PERMISSION IN WRITING FROM RANDY HERRERA DESIGNER, LLC.

WILLIAMS SHIPE PARK HOUSE

4404 AVENUE F
AUSTIN, TEXAS 78751

WILLIAMS AUSTIN

PHONE: (512) 789-2159
FAX: (512) 476-7166
815a BRAZOS STREET, NO 288
AUSTIN, TEXAS 78701
jason@williamsaustin.com

Randy Herrera

Randy Herrera Designer, LLC

1130 West Blanco
San Antonio, TX 78232
Office: 210.479.6544
Fax: 210.479.8428
E-mail:randy@randyherreradesigner.com

DATE DRAWN
OCTOBER 4, 2012

SHEET
A-3
3 OF 7

REVISIONS

OCTOBER 12, 2012

COPYRIGHT © 2012 BY RANDY HERRERA DESIGNER, LLC. GREAT EFFORT & CARE HAVE GONE INTO THE CREATION OF THE DESIGN & COMPLETION OF THESE PLANS. HOWEVER, BECAUSE OF THE IMPOSSIBILITY OF PROVIDING ANY PERSONAL AND/OR "ON-SITE" CONSULTATION, SUPERVISION AND CONTROL OVER THE ACTUAL CONSTRUCTION, AND BECAUSE OF THE GREAT VARIANCE IN LOCAL BUILDING CODES AND WEATHER CONDITIONS, THE DESIGNER ASSUMES NO RESPONSIBILITY FOR ANY DAMAGES, INCLUDING STRUCTURAL FAILURES DUE TO ANY DEFICIENCIES, OMISSIONS, OR ERRORS IN THE DESIGN. IT IS RECOMMENDED THAT YOU CONSULT A LOCAL CERTIFIED BUILDER, DESIGNER OR ENGINEER, OF YOUR CHOICE, AND CHECK WITH YOUR LOCAL BUILDING OFFICIALS. PRIOR TO START, NO PART OF THESE DRAWINGS MAY BE REPRODUCED OR USED IN ANY FORM OR BY ANY MEANS, ELECTRONIC OR MECHANICAL, INCLUDING PHOTOCOPYING, RECORDING, OR BY ANY INFORMATION STORAGE OR RETRIEVAL SYSTEM, WITHOUT PERMISSION IN WRITING FROM RANDY HERRERA DESIGNER, LLC.

WILLIAMS SHIPE PARK HOUSE

4404 AVENUE F
AUSTIN, TEXAS 78751

WILLIAMS AUSTIN

PHONE: (512) 789-2159
FAX: (512) 476-7166
815a BRAZOS STREET, NO 288
AUSTIN, TEXAS 78701
jason@williamsaustin.com

Randy Herrera



1130 West Blanco
San Antonio, TX 78232
Office: 210.479.6544
Fax: 210.479.8428
E-mail: randy@randyherreradesigner.com

DATE DRAWN
OCTOBER 4, 2012

SHEET

A-4

4 OF 7

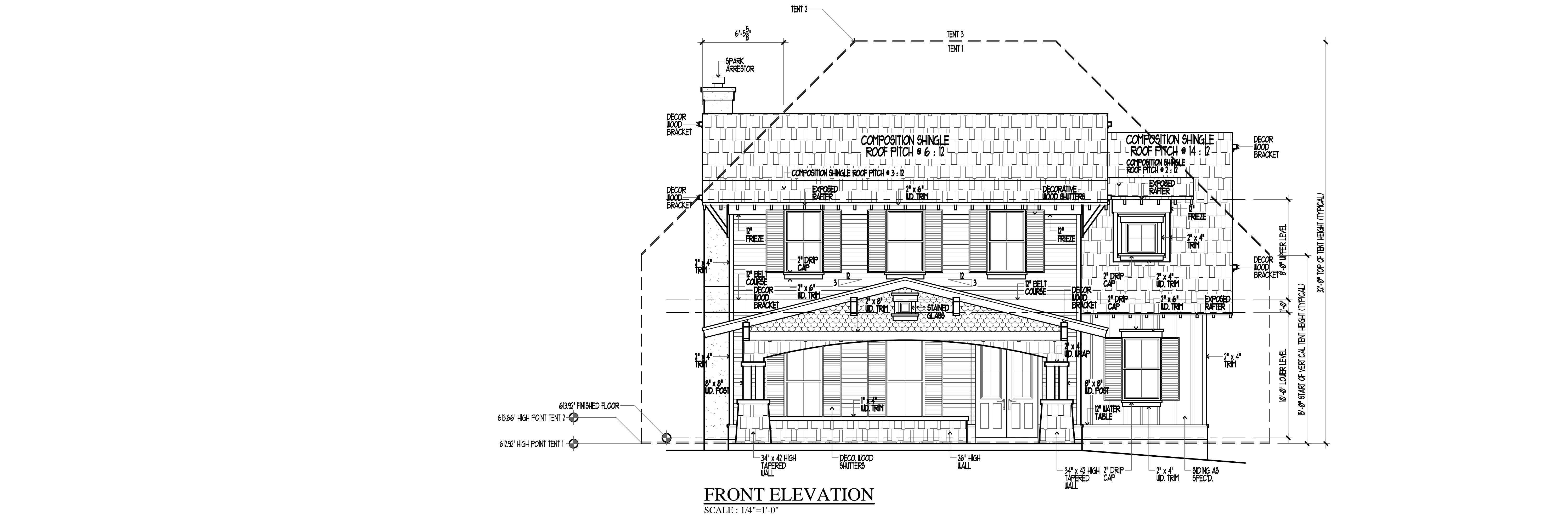

FRONT ELEVATION

SCALE : 1/4"=1'-0"

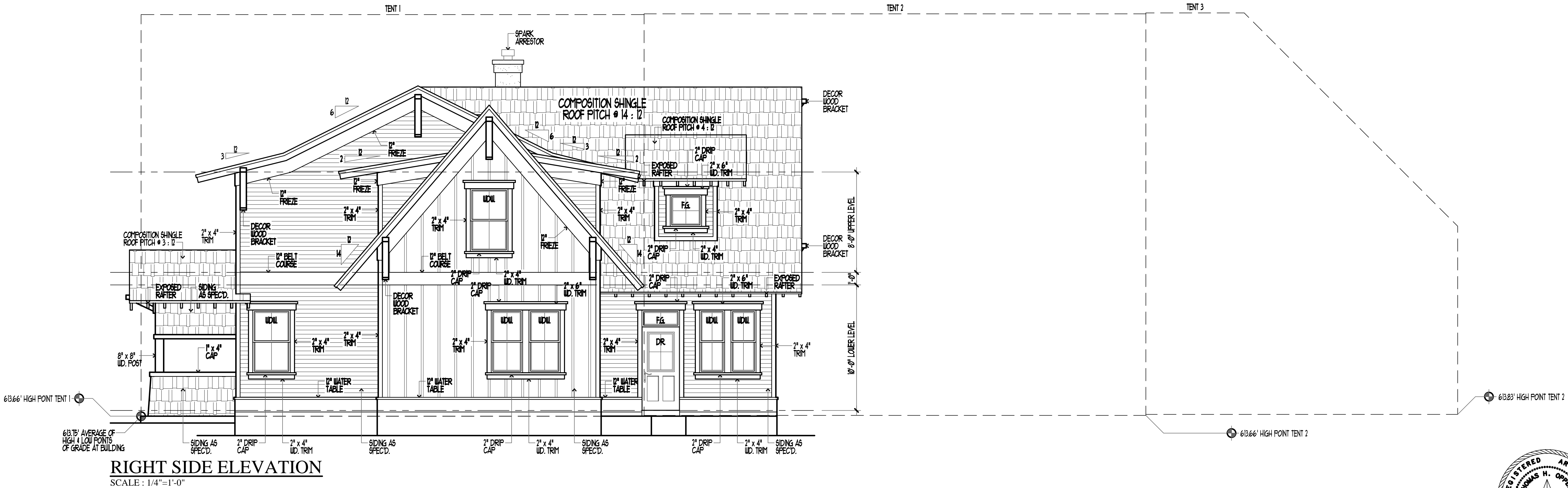

RIGHT SIDE ELEVATION

SCALE : 1/4"=1'-0"



4404 AVENUE F

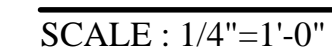
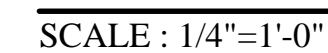

OCTOBER 12, 2012

PLYRIGHT © 2012 BY RANDY HERRERA
 DESIGN, LLC. GREAT EFFORT & CARE HAVE
 BEEN PUT INTO THE CREATION OF THE DESIGN
 HEREIN. THE DESIGN IS THE PROPERTY OF
 RANDY HERRERA DESIGN, LLC. NO REPRODUCTION
 OR REUSE OF THE DESIGN IS PERMITTED
 BECAUSE OF THE IMPOSSIBILITY OF
 OBTAINING ANY PERSONAL AND/OR SITE-
 SPECIFIC CONSULTATION. SUPERVISION
 OF THE DESIGN BY THE DESIGNER IS NECESSARY
 TO PREVENT THE CREATION OF A HAZARDOUS
 CONDITION AND BECAUSE OF THE GREAT
 VARIANCE IN LOCAL BUILDING CODES AND
 CLIMATE CONDITIONS, THE DESIGNER
 ASSUMES NO RESPONSIBILITY FOR THE
 DESIGN OR CONSTRUCTION OF THE PROJECT
 UNLESS THE DESIGNER HAS BEEN PRESENT
 TO ADVISE OF ANY DEFICIENCIES, OMISSIONS,
 OR ERRORS IN THE DESIGN. IT IS RECOMMENDED
 THAT YOU CONSULT A LOCAL CERTIFIED
 PROFESSIONAL ENGINEER OR ARCHITECT OF
 YOUR CHOICE, AND CHECK WITH YOUR
 LOCAL BUILDING OFFICIALS, PRIOR TO
 ANY PART OF THESE DRAWINGS
 BEING REPRODUCED OR USED
 FOR ANY OTHER PROJECT OR FOR ANY
 ELECTRONIC OR MECHANICAL
 REPRODUCTION, INCLUDING PHOTOCOPYING,
 RECORDING, OR BY ANY INFORMATION
 STORAGE AND RETRIEVAL SYSTEM,
 WITHOUT PERMISSION IN WRITING
 FROM RANDY HERRERA DESIGN, LLC.

WILLIAMS SHIPE PARK HOUSE
4404 AVENUE F

4404 AVENUE I
AUSTIN, TEXAS 78751

WILLIAMS AUSTIN

PHONE: (512) 789-2159
FAX: (512) 476-7166
815a BRAZOS STREET, NO 288
AUSTIN, TEXAS 78701
jason@williamsaustin.com

Candy Herrera



1130 West Blanco
San Antonio, TX 78232
Office: 210.479.6544
Fax: 210.479.8428
randy@randyherreradesigner.com

DATE DRAWN
OCTOBER 4, 2012

SHEET

A-6

6 OF 7

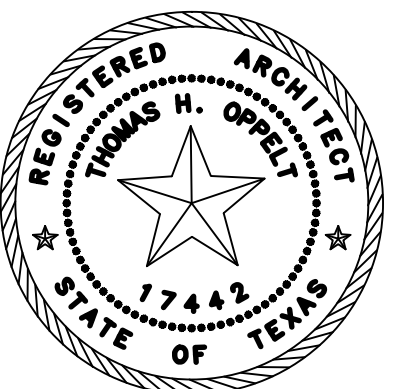

4404 AVENUE F

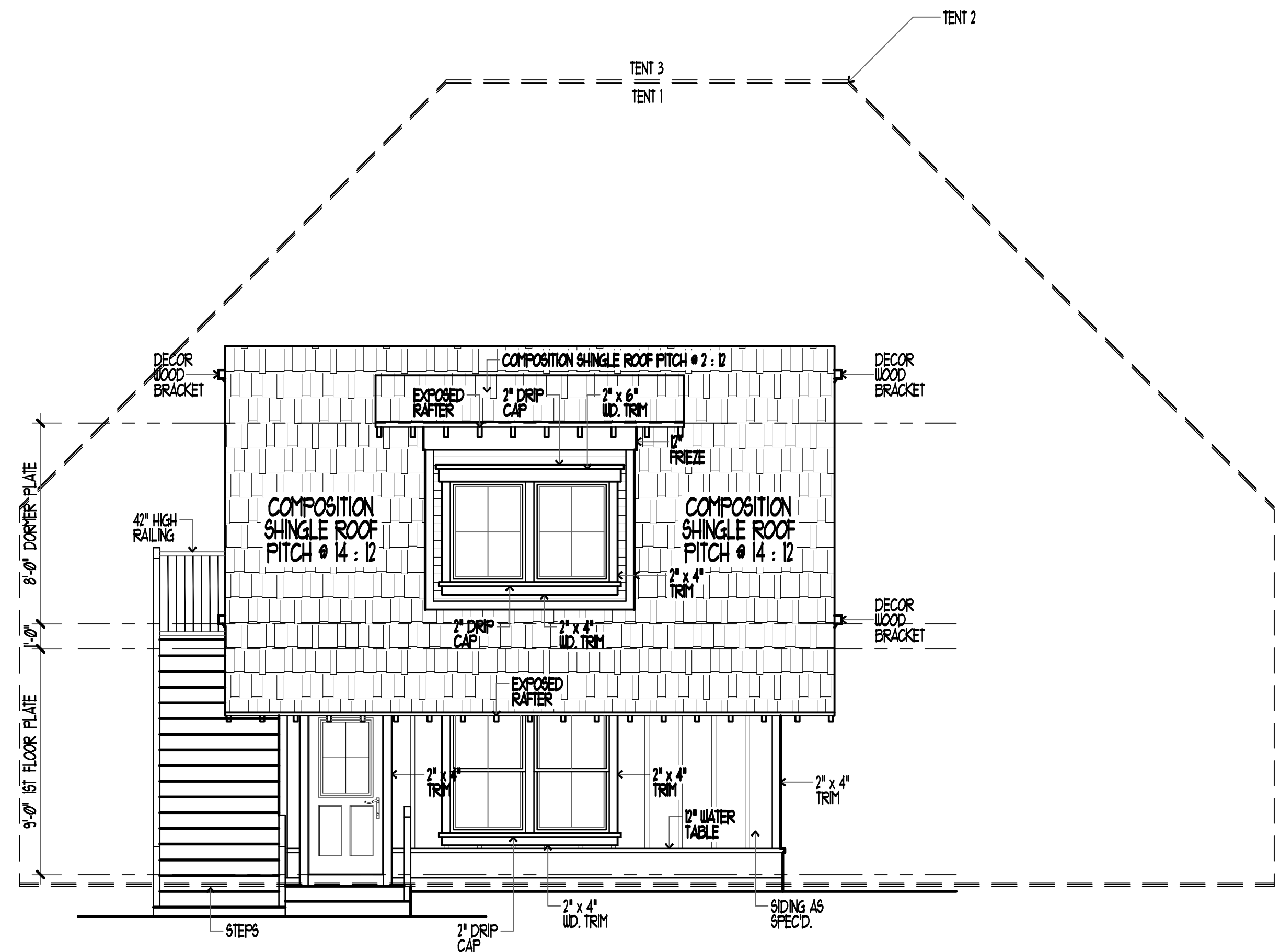

SCALE : 1/4"=1'-0"

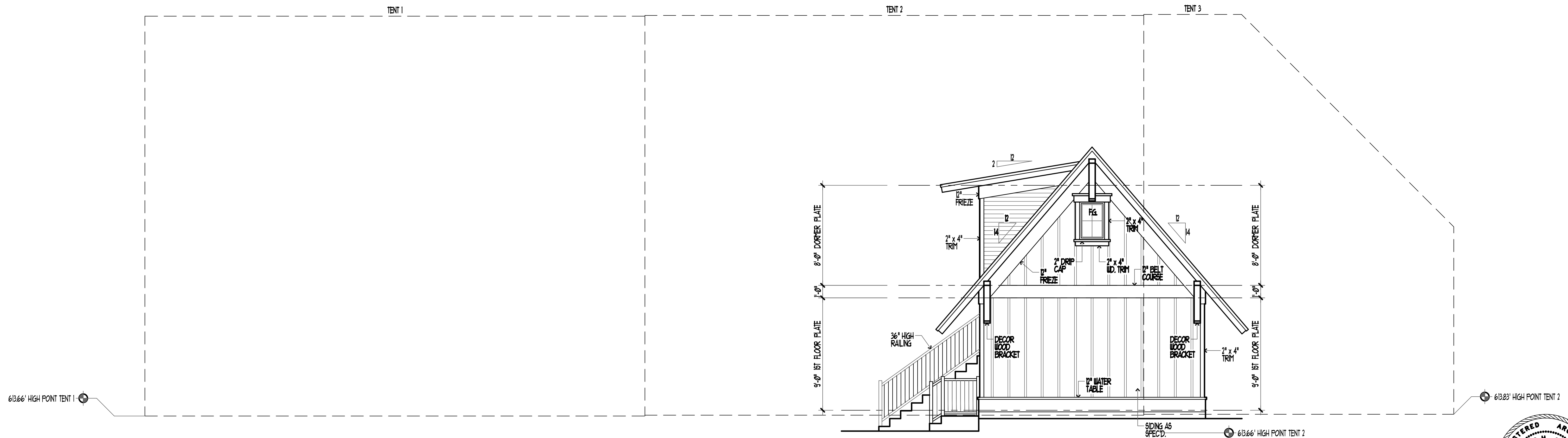

SCALE : 1/4"=1'-0"

REVISIONS

OCTOBER 12, 2012

COPYRIGHT © 2012 BY RANDY HERRERA DESIGNER, LLC. GREAT EFFORT & CARE HAVE GONE INTO THE CREATION OF THE DESIGN & COMPLETION OF THESE PLANS. HOWEVER, BECAUSE OF THE IMPOSSIBILITY OF PROVIDING ANY PERSONAL AND/OR "ON-SITE" CONSULTATION, SUPERVISION AND CONTROL OVER THE ACTUAL CONSTRUCTION, AND BECAUSE OF THE GREAT VARIANCE IN LOCAL BUILDING CODES AND WEATHER CONDITIONS, THE DESIGNER ASSUMES NO RESPONSIBILITY FOR ANY DAMAGES, INCLUDING STRUCTURAL FAILURES DUE TO ANY DEFICIENCIES, OMISSIONS, OR ERRORS IN THE DESIGN. IT IS RECOMMENDED THAT YOU CONSULT A LOCAL CERTIFIED BUILDER, DESIGNER OR ENGINEER, OF YOUR CHOICE, AND CHECK WITH YOUR LOCAL BUILDING OFFICIALS. PRIOR TO START, NO PART OF THESE DRAWINGS MAY BE REPRODUCED OR USED IN ANY FORM OR BY ANY MEANS, ELECTRONIC OR MECHANICAL, INCLUDING PHOTOCOPYING, RECORDING, OR BY ANY INFORMATION STORAGE OR RETRIEVAL SYSTEM, WITHOUT PERMISSION IN WRITING FROM RANDY HERRERA DESIGNER, LLC.

WILLIAMS SHIPE PARK HOUSE

4404 AVENUE F
AUSTIN, TEXAS 78751

WILLIAMS AUSTIN

PHONE: (512) 789-2159
FAX: (512) 476-7166
815a BRAZOS STREET, NO. 288
AUSTIN, TEXAS 78701
jason@williamsaustin.com

Randy Herrera



1130 West Blanco
San Antonio, TX 78232
Office: 210.479.6544
Fax: 210.479.8428
E-mail: randy@randyherreradesigner.com

DATE DRAWN
OCTOBER 4, 2012

SHEET

7

7 OF 7

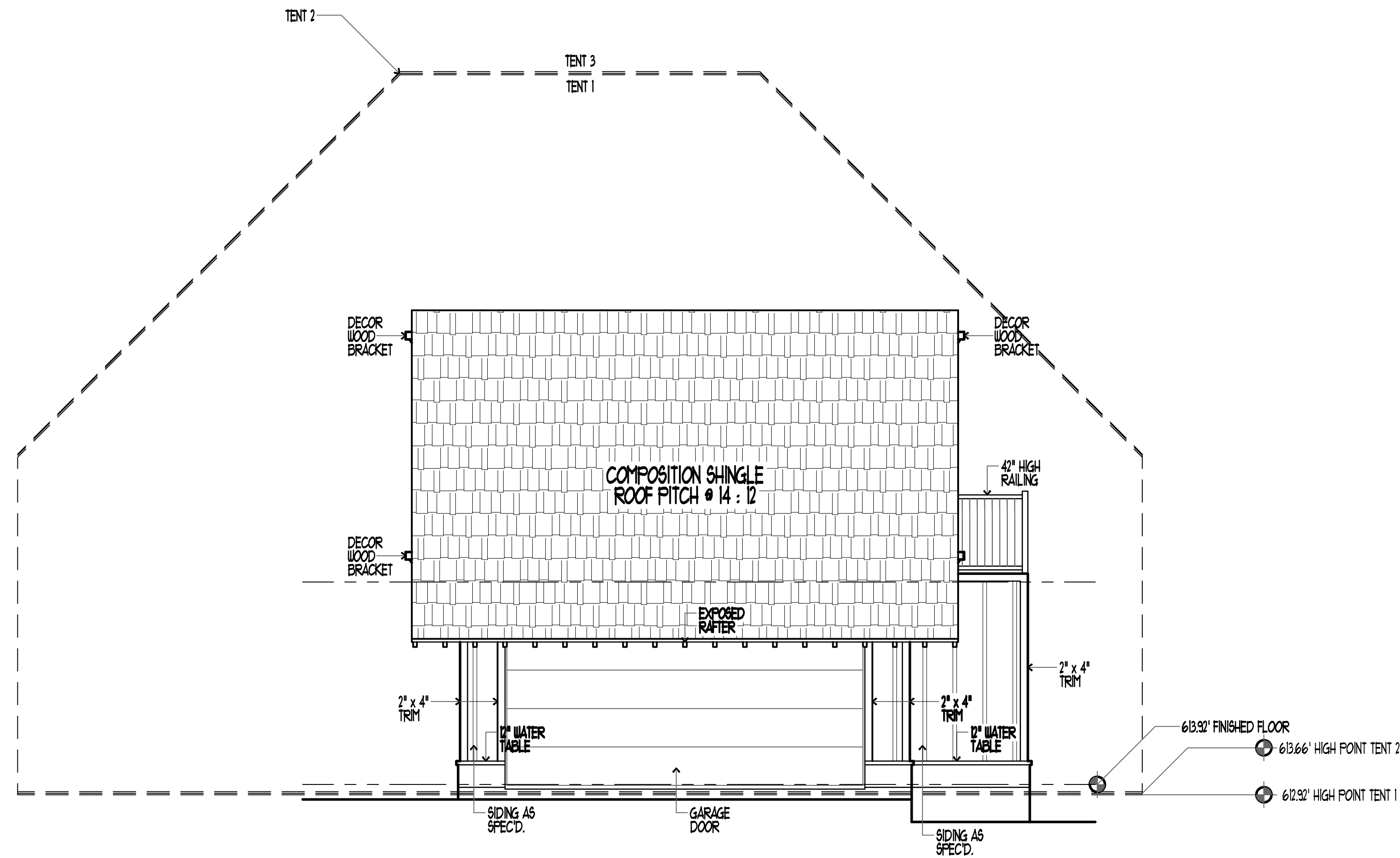

REAR ELEVATION (GARAGE)

SCALE : 1/4"=1'-0"

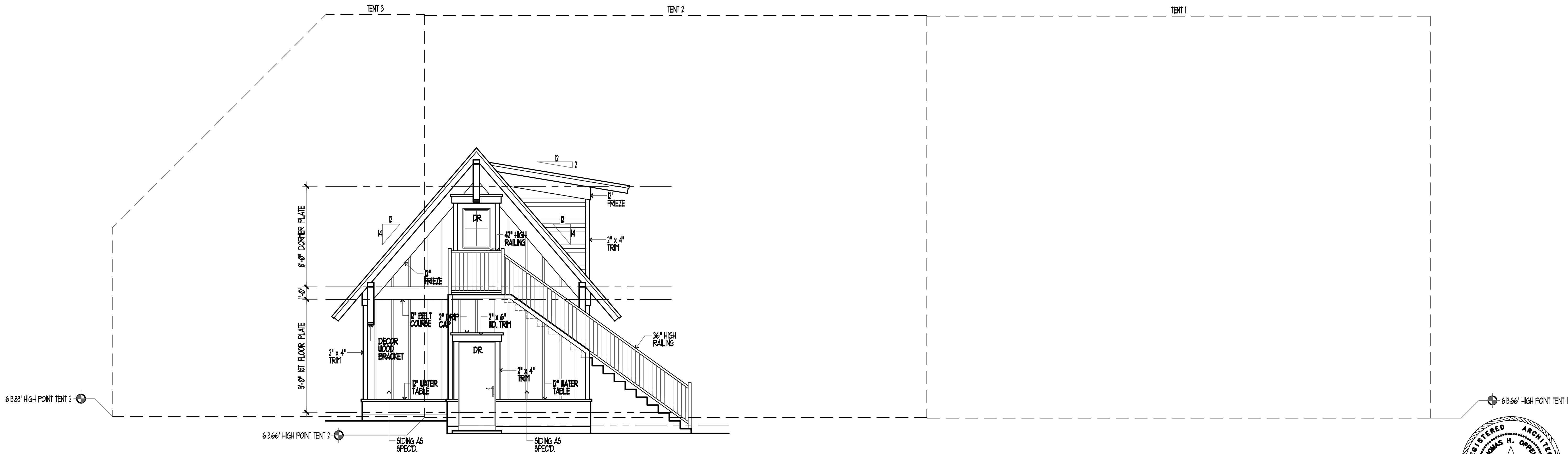

LEFT SIDE ELEVATION (GARAGE)

SCALE : 1/4"=1'-0"



4404 AVENUE F