

4 CONCRETE LANDING
SCALE: 3/8" = 1'-0"

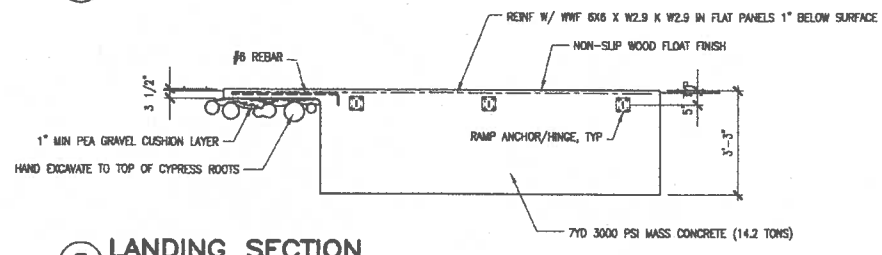

5 LANDING SECTION
SCALE: 3/8" = 1'-0"

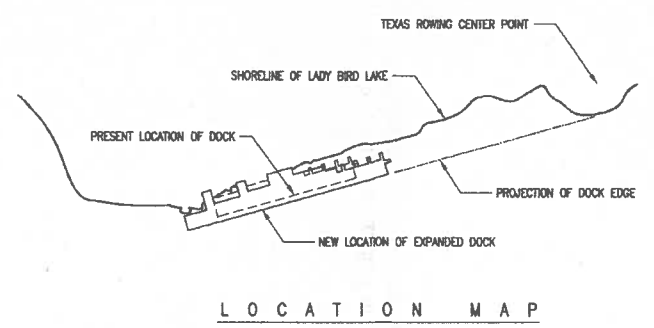

LOCATION MAP

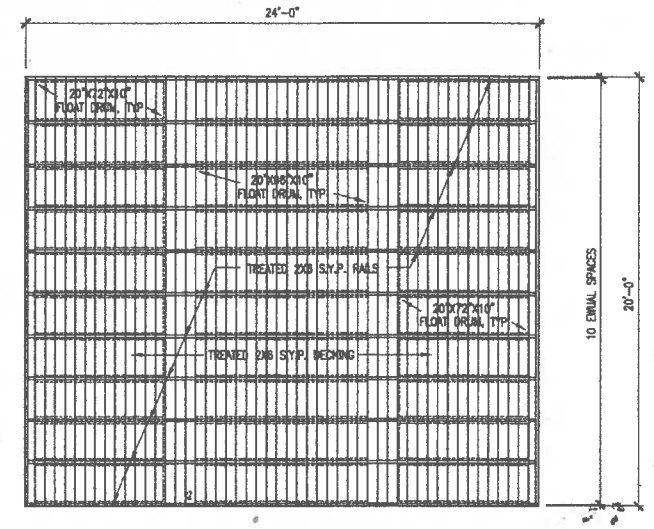

2 DOCK SCHEMATIC
SCALE: 1/4" = 1'-0"

- WITHIN THE LIMITS OF LANDSIDE CONSTRUCTION:
- SCOPE OF LANDSIDE CONSTRUCTION:
 - CONSTRUCTION OF CONCRETE LANDING.
 - DECOMPOSED GRANITE PAVING TO HIKE & BIKE TRAIL.
 - DO NOT OBSTRUCT TRAFFIC ON HIKE & BIKE TRAIL.
 - DO NOT RUN POWER CORDS ACROSS HIKE & BIKE TRAIL.
 - PROVIDE PROJECT SIGNAGE 50' ALONG THE HIKE & BIKE RAIL IN EACH DIRECTION.
 - CORDON OFF LIMITS OF CONSTRUCTION W/ YELLOW CAUTION TAPE ON CAPPED #8 REBAR STANCHIONS.
 - CONFINE CONSTRUCTION TRAFFIC TO LIMITS OF CONSTRUCTION.
 - INSTALL 2" MULCH CUSHION TO PROTECT CRITICAL ROOT ZONE FROM CONSTRUCTION TRAFFIC.
 - PERFORM ALL EXCAVATION WORK WITH HAND TOOLS ONLY.
 - IMMEDIATELY REMOVE EXCAVATED SOIL FOR DISPOSAL OFF-SITE.
 - MOVE CONCRETE TO FORMS IN WHEELBARROWS.
 - CURE CONCRETE WITH WETTED 6 MIL POLYETHYLENE SHEETING.

3 SCHEMATIC ELEVATION
SCALE: 1/4" = 1'-0"

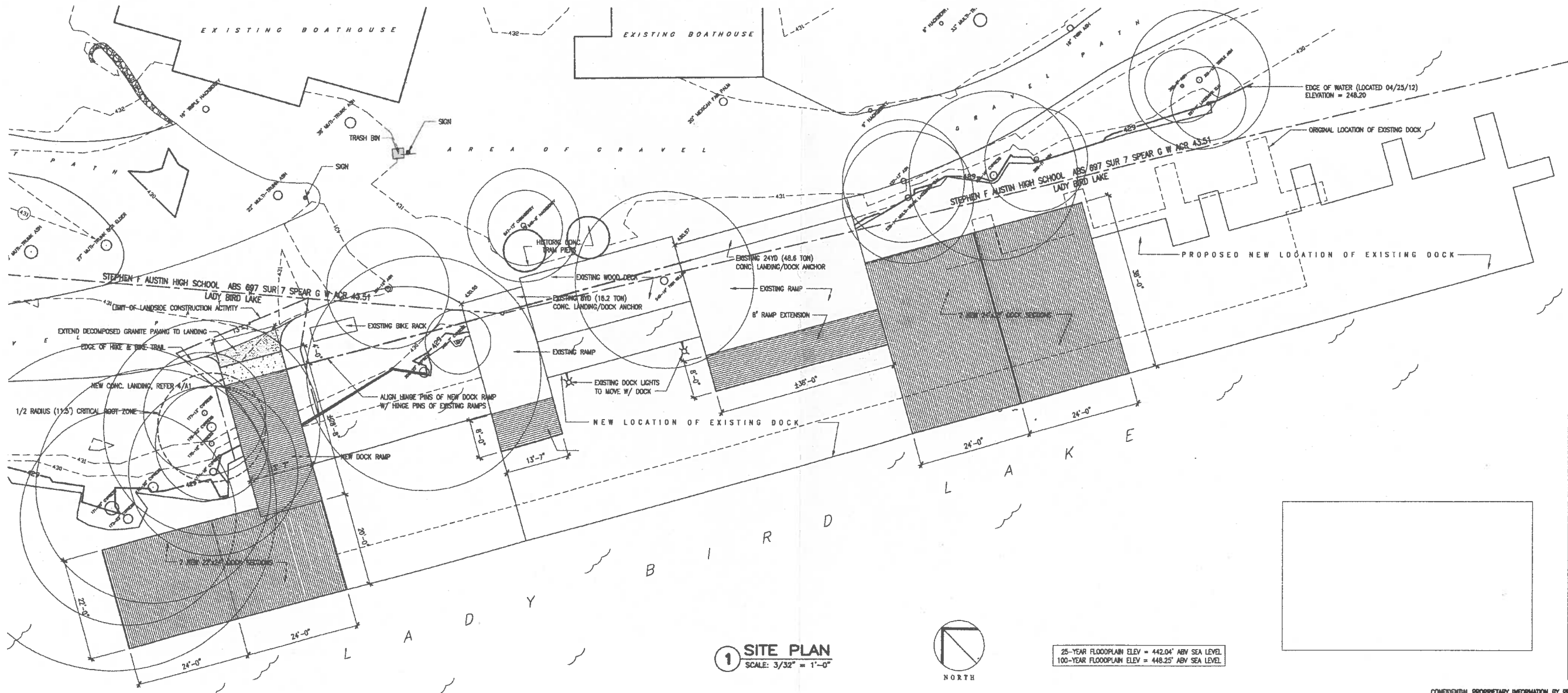
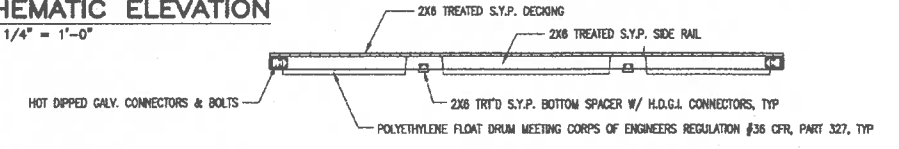

1 SITE PLAN
SCALE: 3/32" = 1'-0"



25-YEAR FLOODPLAIN ELEV = 442.04' ABV SEA LEVEL
100-YEAR FLOODPLAIN ELEV = 448.25' ABV SEA LEVEL

TEXAS ROWING CENTER
 1541 SWEST CENSBAR CHAYBZ
DOCK EXPANSION
 PARKS AND RECREATION DEPARTMENT
 LADY BIRD LAKE
 AUSTIN, TEXAS



RAYMOND YIN ARCHITECT
 1077 East Riverside Drive, Austin, Texas 78704
 phone: (512) 417-4303
 email: raymondyinarchitect@gmail.com

Num.	Date	ISSUE
△	07/16/12	Preliminary
△	07/31/12	Review Set
△	08/16/12	Permit Set
△	10/17/12	Permit Set
△	10/26/12	Permit Set

SITE PLAN
DOCK SCHEMATICS

A1
of 1 sheets