

RESOLUTION NO. 20130117-098

WHEREAS, the City Council was requested to conduct a public hearing to consider the use of approximately 2,830 square feet of land for a permanent wastewater line and 4,825 square feet for a temporary working space for construction, use, maintenance, repair, and replacement of a wastewater line for the Austin Water Utility Wastewater Line Relay and Spot Repair Services 3014-3125 Hemphill Park Drive Project, which is located on dedicated parkland known as Hemphill Park (the “Proposed Use”); and

WHEREAS, the land being used for the Proposed Use is described in Exhibits A and B (the “Affected Land”); and

WHEREAS, notice of the public hearing to be held on January 17, 2013 was given for three consecutive weeks on December 23, and December 30, 2012, and January 6, 2013 in a newspaper of general circulation; and

WHEREAS, such public hearing was held January 17, 2013, by the City Council to consider the use of Affected Land for the Proposed Use;
NOW, THEREFORE,

BE IT RESOLVED BY THE CITY COUNCIL OF THE CITY OF AUSTIN:

Having taken into account clearly enunciated local preferences, the City Council finds that there is no feasible and prudent alternative to the use of the Affected Land for the Proposed Use and that all reasonable planning has been done to minimize harm to the Affected Land from the Proposed Use. The use of the Affected Land for the Proposed Use is approved.

The City Manager is authorized to take such measures as may be necessary, favorable, or required to effectuate the purpose and intent of this resolution.

ADOPTED: January 17, 2013

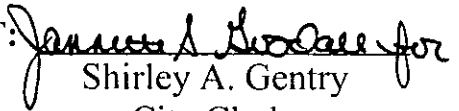
ATTEST: 
Shirley A. Gentry
City Clerk

LEGAL DESCRIPTION

LEGAL DESCRIPTION FOR 0.065 ACRES OF LAND (2,830 SF) BEING A PORTION OF LOT 70, BLOCK NO. 8, ALDRIDGE PLACE, A SUBDIVISION BY LEWIS HANCOCK OF PART OF OUTLOTS 73 AND 74 IN DIVISION D OF THE CITY OF AUSTIN, TEXAS, OF RECORD IN VOLUME 2, PAGE 231 OF THE PLAT RECORDS OF TRAVIS COUNTY, TEXAS AND ALSO BEING A PORTION OF THAT CERTAIN 1860 SQUARE FOOT TRACT BEING A PORTION OF LOT 72, SAID BLOCK 8, ALDRIDGE PLACE AS CONVEYED TO THE CITY OF AUSTIN BY DEED OF RECORD IN VOLUME 461, PAGE 155 OF THE DEED RECORDS OF TRAVIS COUNTY, TEXAS; SAID 0.065 ACRES OF LAND BEING MORE PARTICULARLY DESCRIBED BY METES AND BOUNDS AS FOLLOWS:

BEGINNING at a calculated point (having grid coordinate values of N=10081177.58, E=3115177.52) in the south right-of-way line of Hemphill Park East (43' right-of-way width) and the north line of said 1860 square foot tract for the northeast corner of the herein described tract, from which a ½" rebar with plastic cap stamped B&G found for the northeast corner of said 1860 square foot tract bears along a curve to the left having a radius of 96.00 feet, an arc length of 22.59 feet, a delta angle of 13°29'01" and chord which bears South 79°30'17" East, a distance of 22.54 feet;

THENCE over and across said 1860 square foot tract and said Lot 70 with the east and south lines of the herein described tract, the following two (2) courses and distances:

1. **South 18°43'25" West**, a distance of **129.52 feet** to a calculated point for the southeast corner of the herein described tract;
2. **North 72°35'32" West**, a distance of **74.91 feet** to a calculated point in the east right-of-way line of Hemphill Park Drive (right-of-way width varies) and the west line of said Lot 70 for the southwest corner of the herein described tract, from which a ½" iron pipe found at the southerly common corner of said Lots 70 and 72 bears South 26°32'50" West, a distance of 7.68 feet and South 61°13'21" East, a distance of 124.75 feet;

THENCE with the east right-of-way line of said Hemphill Park Drive, the west line of said Lot 70 and the west line of the herein described tract, the following two (2) courses and distances:

1. **North 26°32'50" East**, a distance of **14.57 feet** to a calculated point for a point of curvature, from which a ½" rebar found for point of curvature in the west right-of-way line of said Hemphill Park Drive bears North 63°27'10" West, a distance of 58.00 feet;
2. Along a curve to the right having a radius of 782.00 feet, an arc length of 0.62 feet, a delta angle of 0°02'44" and chord which bears **North 26°34'12" East**, a distance of **0.62 feet** to a calculated point for the most westerly northwest corner of the herein described tract;

THENCE over and across said Lot 70 with a northerly and westerly line of the herein described tract, the following two (2) courses and distances:

City of Austin – Public Works Department – 505 Barton Springs Road, Suite 760
Austin, Texas 78704 – Ph (512) 974-7793 – Fax (512) 974-7179

1. **South 72°35'32" East**, a distance of **57.84 feet** to a calculated point for an interior ell corner of the herein described tract;
2. **North 18°43'25" East**, a distance of **115.35 feet** to a calculated point in the curving south right-of-way line of said Hemphill Park East and the north line of said Lot 70;

THENCE with the curving south right-of-way line of said Hemphill Park East and the north line of said Lot 70, along a curve to the left having a radius of 535.00 feet, an arc length of 8.56 feet, a delta angle of 0°55'00" and chord which bears **South 68°22'53" East**, a distance of **8.56 feet** to a calculated point for the northerly common corner of said Lot 70 and Lot 72, same being the northwest corner of said 1860 square foot tract, for a point of compound curvature;

THENCE continuing with the curving south right-of-way line of said Hemphill Park East and the north line of said 1860 square foot tract along a curve to the left having a radius of 96.00 feet, an arc length of 6.45 feet, a delta angle of 3°51'01" and chord which bears **South 70°50'20" East**, a distance of **6.45 feet** to the **POINT OF BEGINNING** containing 0.065 acres of land, more or less.

"This legal description was prepared by Clark O. Daniel, R.P.L.S. No. 5861 from a survey made on the ground in May and June, 2012." Bearings are based on the Texas State Plane Coordinate System, Central Zone, NAD 83. Project Control Points for this project are a Mag Nail with washer stamped City of Austin Public Works set in asphalt on the east side of Hemphill Park Drive adjacent to 3006 Hemphill Park Drive having grid coordinate values of N=10,080,932.66, E=3,114,995.09 and a Mag Nail with washer stamped City of Austin Public Works set in sidewalk on south side of West 32nd Street between Hemphill Park Drive and East Drive, east of Waller creek having grid coordinate values of N=10,081,612.58, E=3,115,278.47 The distances shown are surface distances. The combined scale factor is 0.999933620.

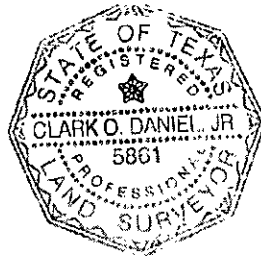

 07.18.2012
Clark O. Daniel, R.P.L.S. No. 5861
Quality Standards Management Division
Department of Public Works
City of Austin

REFERENCES

TCAD Parcel No. 02-1604-1001
Austin Grid J-24
HEMPHILL PARK WWE.docx

City of Austin – Public Works Department – 505 Barton Springs Road, Suite 760
Austin, Texas 78704 – Ph (512) 974-7793 – Fax (512) 974-7179

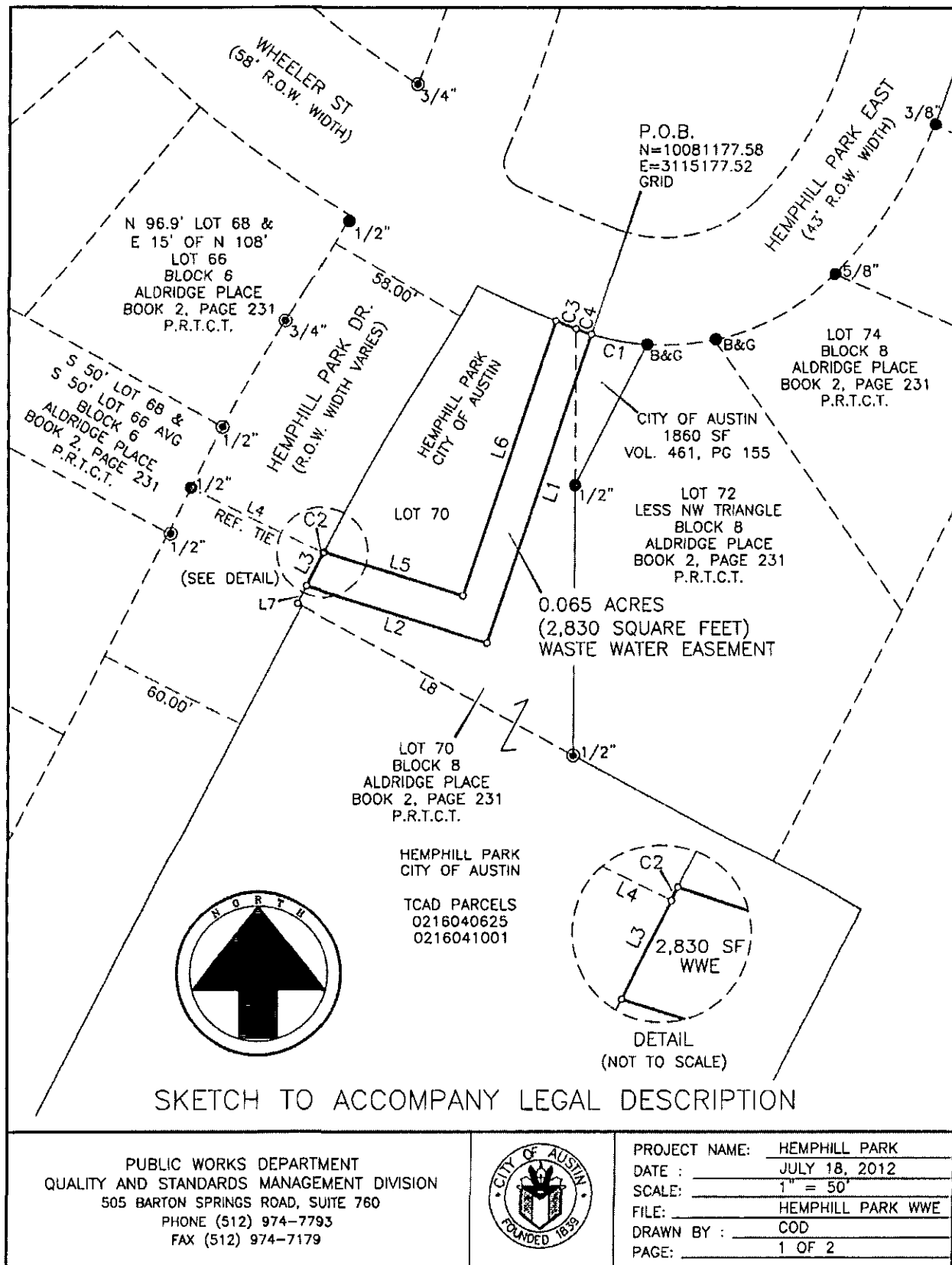

PUBLIC WORKS DEPARTMENT
QUALITY AND STANDARDS MANAGEMENT DIVISION
505 BARTON SPRINGS ROAD, SUITE 760
PHONE (512) 974-7793
FAX (512) 974-7179



PROJECT NAME:	HEMPHILL PARK
DATE :	JULY 18, 2012
SCALE:	1" = 50'
FILE:	HEMPHILL PARK WWE
DRAWN BY :	COD
PAGE:	1 OF 2

SKETCH TO ACCOMPANY LEGAL DESCRIPTION

LINE TABLE

L1	S 18°43'25" W	129.52'
L2	N 72°35'32" W	74.91'
L3	N 26°32'50" E	14.57'
L4	N 63°27'10" W	58.00'
L5	S 72°35'32" E	57.84'
L6	N 18°43'25" E	115.35'
L7	S 26°32'50" W	7.68'
L8	S 61°13'21" E	124.75'

CURVE TABLE

NO	CHORD BRG.	LC	ARC	RADIUS	DELTA
C1	S 79°30'17" E	22.54'	22.59'	96.00'	13°29'01"
C2	N 26°34'12" E	0.62'	0.62'	782.00'	0°02'44"
C3	S 68°22'53" E	8.56'	8.56'	535.00'	0°55'00"
C4	S 70°50'20" E	6.45'	6.45'	96.00'	3°51'01"

LEGEND

- 1/2" REBAR FOUND (CAP INFO NOTED)
- ⊙ IRON PIPE FOUND - SIZE NOTED
- CALCULATED POINT

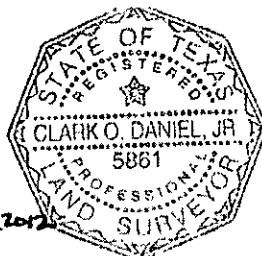

Clark O. Daniel, Jr. 07.18.2012
 CLARK O. DANIEL, JR. DATE
 STATE OF TEXAS RPLS NO. 5861

BEARING BASIS: GRID BEARINGS - TEXAS STATE PLANE COORDINATE NAD83, CENTRAL ZONE

PUBLIC WORKS DEPARTMENT
 QUALITY AND STANDARDS MANAGEMENT DIVISION
 505 BARTON SPRINGS ROAD, SUITE 760
 PHONE (512) 974-7793
 FAX (512) 974-7179



PROJECT NAME: HEMPHILL PARK
 DATE : JULY 18, 2012
 SCALE: 1" = 50'
 FILE: HEMPHILL PARK WWE
 DRAWN BY : COD
 PAGE: 2 OF 2

LEGAL DESCRIPTION

LEGAL DESCRIPTION FOR 3 TRACTS OF LAND CONTAINING 0.111 ACRES OF LAND (4,825 SF) TOTAL, TRACT 1 BEING A PORTION OF LOT 70, BLOCK NO. 8, ALDRIDGE PLACE, A SUBDIVISION BY LEWIS HANCOCK OF PART OF OUTLOTS 73 AND 74 IN DIVISION D OF THE CITY OF AUSTIN, TEXAS, OF RECORD IN VOLUME 2, PAGE 231 OF THE PLAT RECORDS OF TRAVIS COUNTY, TEXAS, A PORTION OF THAT CERTAIN 1860 SQUARE FOOT TRACT BEING A PORTION OF LOT 72, SAID BLOCK 8, ALDRIDGE PLACE AS CONVEYED TO THE CITY OF AUSTIN BY DEED OF RECORD IN VOLUME 461, PAGE 155 OF THE DEED RECORDS OF TRAVIS COUNTY, TEXAS AND A PORTION OF LOT 7, BLOCK 8, FRUTH ADDITION, A SUBDIVISION OF OUTLOT NUMBER 73, IN DIVISION "D", OF THE CITY OF AUSTIN, TRAVIS COUNTY, TEXAS, ACCORDING TO THE MAP OF RECORD IN BOOK NO. 2, PAGE 157 OF THE PLAT RECORDS OF TRAVIS COUNTY, TEXAS, TRACT 2 BEING A PORTION OF SAID LOT 70, BLOCK NO. 8, ALDRIDGE PLACE AND TRACT 3 BEING A PORTION OF AREA DEDICATED AS PARK BY SAID ALDRIDGE PLACE SUBDIVISION; SAID 0.111 ACRES OF LAND BEING MORE PARTICULARLY DESCRIBED BY METES AND BOUNDS AS FOLLOWS:

PART 1:**2,746 Square Feet**

BEGINNING at a calculated point (having grid coordinate values of N=10081174.90, E=3115188.37) in the curving south right-of-way line of Hemphill Park East (43' right-of-way width) and the north line of said 1860 square foot tract for the northeast corner of the herein described tract, from which a ½" rebar with plastic cap stamped B&G found for the northeast corner of said 1860 square foot tract bears along a curve to the left having a radius of 96.00 feet, a delta angle of 06°48'28", an arc length of 11.40 feet and chord which bears South 82°50'31" East, a distance of 11.40 feet and from said northeast corner of said 1860 square foot tract a ½" rebar found at the southerly corner of said 1860 square foot tract bears South 27°05'55" West, a distance of 62.95 feet;

THENCE over and across said 1860 square foot tract, said Lot 70 and said Lot 7, with the easterly and southerly lines of the herein described tract, the following eleven (11) courses and distances:

1. **South 20°17'02" West**, a distance of **60.15 feet** to a calculated point;
2. **South 16°20'22" West**, a distance of **55.98 feet** to a calculated point;
3. **South 13°40'28" West**, a distance of **16.66 feet** to a calculated point for the most easterly southeast corner of the herein described tract, from which a ½" iron pipe for at the southerly common corner of said Lot 70 and 72 bears South 30°33'38" East, a distance of 44.33 feet;

City of Austin – Public Works Department – 505 Barton Springs Road, Suite 760
Austin, Texas 78704 – Ph (512) 974-7793 – Fax (512) 974-7179

4. **North 72°35'35" West**, a distance of **52.94 feet** to a calculated point for an interior ell corner of the herein described tract;
5. **South 21°29'32" West**, a distance of **46.75 feet** to a calculated point for the most southerly southeast corner of the herein described tract;
6. **North 65°17'23" West**, a distance of **13.40 feet** to a calculated point for the most southerly southwest corner of the herein described tract;
7. **North 20°50'17" East**, a distance of **14.66 feet** to a calculated point for point of curvature;
8. Along a curve to the left having a radius of 6.09 feet, a delta angle of 94°10'02", an arc length of 10.01 feet and chord which bears **North 21°29'16" West**, a distance of **10.01 feet** to a calculated point;
9. **North 57°30'09" West**, a distance of **11.85 feet** to a calculated point;
10. **South 28°13'17" West**, a distance of **3.17 feet** to a calculated point;
11. **North 61°46'43" West**, a distance of **4.15 feet** to a calculated point in the east right-of-way line of Hemphill Park Drive (60' right-of-way width) and the west line of said Lot 7 for the most westerly southwest corner of the herein described tract;

THENCE with the east right-of-way line of said Hemphill Park Drive and in part with the west line of said Lot 7 and the southerly and westerly line of Lot 70, the following three (3) courses and distances:

1. **North 27°14'32" East**, a distance of **17.38 feet** to a calculated point in the south line of Lot 70 at the northwest corner of said Lot 7;
2. **North 61°13'21" West**, a distance of **1.98 feet** to a calculated point for the southwest corner of said Lot 70 and most westerly southwest corner of the herein described tract;
3. **North 26°32'50" East**, a distance of **7.68 feet** to a calculated point for the most westerly northeast corner of the herein described tract, from which a ½" rebar found for point of curvature in the west right-of-way line of said Hemphill Park Drive bears **North 26°32'50" East**, a distance of **14.57 feet** and **North 63°27'10" West**, a distance of **58.00 feet**;

THENCE over and across said Lot 70, the following two (2) courses:

1. **South 72°35'32" East**, a distance of **74.91 feet** to a calculated point for an interior ell corner of the herein described tract;
2. **North 18°43'25" East**, a distance of **129.52 feet** to a calculated point in the curving south right-of-way line of said Hemphill Park East and north line of said Lot 72 and said 1860 square foot tract, for the most northerly northwest corner of the herein described tract;

THENCE with the curving south right-of-way line of said Hemphill Park East and the north line of said Lot 72, along a curve to the left having a radius of 96.00 feet, a delta angle of 06°40'35", an arc length of 11.18 feet and chord which bears **South 76°06'05" East**, a distance of **11.18 feet** to the **POINT OF BEGINNING**, containing 2,746 square feet of land, more or less.

PART 2:
1,781 Square Feet

BEGINNING at a calculated point (having grid coordinate values of N=10081189.96, E=3115146.75) in the curving south right-of-way line of Hemphill Park East (43' right-of-way width) and the north line of said Lot 70 for the northeast corner of the herein described tract, from which a ½" rebar with plastic cap stamped B&G found at the northeast corner of said 1860 square foot tract bears a distance of 26.73 feet along the arc of a curve to the left having a radius of 535.00 feet, a delta angle of 02°51'46" and chord which bears South 67°24'31" East, a distance of 26.72 feet to a calculated point for a point of compound curvature and continuing along a curve to the left having a radius of 96.00 feet, a delta angle of 17°19'55", an arc length of 29.04 feet and chord which bears South 77°34'46" East, a distance of 28.93 feet;

THENCE over and across said Lot 70 with the east, south and west lines of the herein described tract, the following six (6) courses and distances:

1. **South 21°29'32" West**, a distance of **114.89 feet** to a calculated point for an interior ell corner of the herein described tract;
2. **South 72°35'23" East**, a distance of **23.67 feet** to a calculated point;
3. **South 18°43'25" West**, a distance of **2.51 feet** to a calculated point for the southeast corner of the herein described tract;
4. **North 72°35'32" West**, a distance of **37.61 feet** to a calculated point for the southwest corner of the herein described tract;
5. **North 21°23'00" East**, a distance of **96.59 feet** to a calculated point for a point of curvature;
6. Along a curve to the left having a radius of 12.00 feet, a delta angle of 25°16'17", an arc length of 5.30 feet and chord which bears **North 58°43'30" West**, a distance of **5.25 feet** to a calculated point in the curving east right-of-way line of Hemphill Park Drive (58' right-of-way width) and the west line of said Lot 70 for a point of curvature;

THENCE with the curving east right-of-way line of said Hemphill Park Drive and the west line of said Lot 70, along a curve to the left having a radius of 573.00 feet, a delta angle of 02°12'28", an arc length of 22.08 feet and chord which bears **North 29°53'33" East**, a distance of **22.08 feet** to a calculated point at the intersection of the curving east right-of-way line of said Hemphill Park Drive and the curving south right-of-way line of Hemphill Park East (43' right-of-way width) for the northwest corner of said Lot 70 and the herein described tract;

THENCE with the curving south right-of-way line of said Hemphill Park East and the north line of said Lot 70, along a curve to the left having a radius of 535.00 feet, a delta angle of 01°42'29", an arc length of 15.95 feet and chord which bears **South 65°07'25" East**, a distance of **15.95 feet** to the **POINT OF BEGINNING**, containing 1,781 square feet of land, more or less.

PART 3:
298 Square Feet

BEGINNING at a calculated point in the curving north right-of-way line of Hemphill Park East (43' right-of-way width) and the south line of an area dedicated as Park by subdivision plat of said Aldridge Place, from which a ½" rebar with plastic cap stamped B&G found in the curving south

City of Austin – Public Works Department – 505 Barton Springs Road, Suite 760
Austin, Texas 78704 – Ph (512) 974-7793 – Fax (512) 974-7179

right-of-way line of said Hemphill Park East for the northeast corner of said 1860 square foot tract bears South 34°50'12" East, a distance of 70.04 feet, also from which a ¼" iron pipe found at the intersection of the curving west right-of-way line of said Hemphill Park and the north curving right-of-way line of Wheeler Street (58' right-of-way width), for the southeast corner of Lot 75, Block 7, said Aldridge Place bears North 48°37'01" West, a distance of 68.77 feet;

THENCE over and across said Park tract with the west, north and east lines of the herein described tract, the following three (3) courses and distances:

1. **North39°28'05" East**, a distance of **22.46 feet** to a calculated point for the northwest corner of the herein described tract;
2. **South 61°26'24" East**, a distance of **13.63 feet** to a calculated point for the northeast corner of the herein described tract;
3. **South 37°58'18" West**, a distance of **21.07 feet** to a calculated point in the curving north right-of-way line of said Hemphill Park East and the south line of said Park tract for the southeast corner of the herein described tract;

THENCE with the curving north right-of-way line of said Hemphill Park East and the south line of said Park tract along a curve to the right having a radius of 492.00 feet, an arc length of 14.49 feet and chord which bears **North 66°28'59" West**, a distance of **14.49 feet** to the **POINT OF BEGINNING**, containing 298 square feet of land, more or less.

"This legal description was prepared by Clark O. Daniel, R.P.L.S. No. 5861 from a survey made on the ground in May and June, 2012." Bearings are based on the Texas State Plane Coordinate System, Central Zone, NAD 83. Project Control Points for this project are a Mag Nail with washer stamped City of Austin Public Works set in asphalt on the east side of Hemphill Park Drive adjacent to 3006 Hemphill Park Drive having grid coordinate values of N=10,080,932.66, E=3,114,995.09 and a Mag Nail with washer stamped City of Austin Public Works set in sidewalk on south side of West 32nd Street between Hemphill Park Drive and East Drive, east of Waller creek having grid coordinate values of N=10,081,612.58, E=3,115,278.47 The distances shown are surface distances. The combined scale factor is 0.999933620.

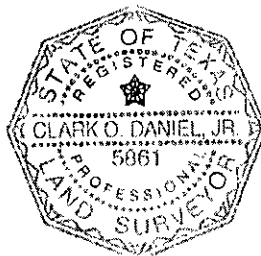

Clark O. Daniel 07.31.2012
Clark O. Daniel, R.P.L.S. No. 5861
Quality Standards Management Division
Department of Public Works
City of Austin

REFERENCES

TCAD Parcel No. 02-1604-1001 and 0216040201
Austin Grid J-24
HEMPHILL PARK TWSE.doc

City of Austin – Public Works Department – 505 Barton Springs Road, Suite 760
Austin, Texas 78704 – Ph (512) 974-7793 – Fax (512) 974-7179

LEGEND

- 1/2" REBAR FOUND (CAP INFO NOTED)
- ⊙ IRON PIPE FOUND - SIZE NOTED
- CALCULATED POINT

LINE TABLE

L1	S 20°17'02" W	60.15'
L2	S 16°20'22" W	55.98'
L3	S 13°40'28" W	16.66'
L4	N 72°35'35" W	52.94'
L5	S 21°29'32" W	46.75'
L6	N 65°17'23" W	13.40'
L7	N 20°50'17" E	14.66'
L8	N 57°30'09" W	11.85'
L9	S 28°13'17" W	3.17'
L10	N 61°46'43" W	4.15'
L11	N 27°14'32" E	17.38'
L12	N 61°13'21" W	1.98'
L13	N 26°32'50" E	7.68'
L14	S 72°35'32" E	74.91'
L15	N 18°43'25" E	129.52'
L16	S 21°29'32" W	114.89'
L17	S 72°35'23" E	23.67'
L18	S 18°43'25" W	2.51'
L19	N 72°35'32" W	37.61'
L20	N 21°23'00" E	96.59'
L21	S 27°05'55" W	62.95'
L22	N 39°28'05" E	22.46'
L23	S 61°26'24" E	13.63'
L24	S 37°58'18" W	21.07'
L25	S 34°50'12" E	70.04'
L26	N 48°37'01" W	68.77'
L27	N 26°32'50" E	14.57'
L28	N 63°27'10" W	58.00'
L29	S 30°33'38" E	44.33'

CURVE TABLE

NO	CHORD BRG.	LC	ARC	RADIUS	DELTA
C1	S 82°50'31" E	11.40'	11.40'	96.00'	06°48'28"
C2	N 21°29'16" W	8.92'	10.01'	6.09'	94°10'02"
C3	S 76°06'05" E	11.18'	11.18'	96.00'	06°40'35"
C4	N 58°43'30" W	5.25'	5.30'	12.00'	25°16'17"
C5	N 29°53'33" E	22.08'	22.08'	573.00'	02°12'28"
C6	S 65°07'25" E	15.95'	15.95'	535.00'	01°42'29"
C7	N 66°28'59" W	14.49'	14.49'	492.00'	01°41'15"
C8	S 67°24'31" E	26.72'	26.73'	535.00'	02°51'46"
C9	S 77°34'46" E	28.93'	29.04'	96.00'	17°19'55"



Clark O. Daniel, Jr. 07.31.2012
 CLARK O. DANIEL, JR. DATE
 STATE OF TEXAS RPLS NO. 5861

BEARING BASIS: GRID BEARINGS - TEXAS STATE PLANE COORDINATE NAD83, CENTRAL ZONE

PUBLIC WORKS DEPARTMENT
 QUALITY AND STANDARDS MANAGEMENT DIVISION
 505 BARTON SPRINGS ROAD, SUITE 760
 PHONE (512) 974-7793
 FAX (512) 974-7179



PROJECT NAME: HEMPHILL PARK
 DATE : JULY 31, 2012
 SCALE: 1" = 50'
 FILE: HEMPHILL PARK TWSE
 DRAWN BY : COD
 PAGE: 2 OF 2