

C4
1

**ZONING AND PLATTING COMMISSION SITE PLAN
HILL COUNTRY ROADWAY
AND COMPATIBILITY WAIVER
REVIEW SHEET**

CASE NUMBER: SPC-2011-0329C **ZONING AND PLATTING COMMISSION**
HEARING DATE: January 29, 2013

PROJECT NAME: Mad Tillman Therapy

ADDRESS: 11007 FM 2222

APPLICANT: Mad Tillman Inc, c/o Tillman Physical Therapy
& Sports Training Center (Michael Tillman)
2519 S. Lakeline Blvd, Suite 100
Cedar Park, TX 78613

AGENT: LOC Consultants LLC, (Sergio Lozano P.E.)
1000 E. Cesar Chavez, Suite 100
Austin, TX 78702

CASE MANAGER: Nikki Hoelter Phone: 974-2863
nikki.hoelter@austintexas.gov

PROPOSED DEVELOPMENT:

The applicant is requesting approval of a site plan because it's located in a Hill Country Roadway corridor, specifically FM 2222, which is classified as a moderate intensity corridor. The site plan proposes to redevelop a 2 story, 4,927 square foot building into a medical office, with parking, drive, landscaping and detention and water quality pond on 1.62 acres. The existing building was used as a pool maintenance office.

A portion of the site was recently rezoned from SF-2 to GR-CO to allow the medical office. The conditional overlay limited vehicle trips to 2000, and prohibited the following uses; automotive repair services, automotive sales, alternative financial services, commercial off-street parking, funeral services, pawn shop services, automotive rentals, automotive washing (any type), bail bond services, exterminating services, off-site accessory parking, and service station. The site plan complies with the GR zoning district and conditional overlay.

SUMMARY STAFF RECOMMENDATION:

Staff recommends approval of the Hill Country Roadway site plan. The proposed site plan complies with all Hill Country Roadway requirements of the Land Development Code.

COMPATIBILITY WAIVER REQUESTS:

- 1) Request to permit a parking area within 25 feet of a lot that is in a SF-5 or more restrictive zoning district. LDC Section 25-2-1067(G)(1)
- 2) Request to permit construction of a structure within 25 feet of a lot that is in a SF-5 or more restrictive zoning district. LDC Section 25-2-1063(B)(1)

C4
1/2

SUMMARY STAFF RECOMMENDATION WAIVERS:

Staff recommends approval of both compatibility waiver requests. The applicant proposes to erect a 6 foot privacy fence along the eastern property line, which abuts the SF-2 lot. Even though the lot is zoned SF-2, it's currently used as an automotive repair shop. The parking lot which encroaches into the 25 foot setback will be 7.2 feet off the property line. The water quality pond proposed will be approximately 7 feet from the property line. Staff consistently defines a water quality or detention pond as a structure, therefore would be required to setback from the single family zoning 25 feet. The pond will be adequately screened with small native trees.

PROJECT INFORMATION

SITE AREA	70,567 square feet	1.62 acres
EXISTING ZONING	GR-CO	
WATERSHED	Bull Creek (Suburban) & Panther Hollow (Rural)	
WATERSHED ORDINANCE	Comprehensive Watershed Ordinance	
TRAFFIC IMPACT ANALYSIS	Not required	
CAPITOL VIEW CORRIDOR	None	
PROPOSED ACCESS	FM 2222	
	Allowed/Required	Total
FLOOR-AREA RATIO	1:1	.07:1
BUILDING COVERAGE	75%	4%
IMPERVIOUS COVERAGE	90%* 20%** 40%***	17.44%** 36.34%***
PARKING	17	18 spaces

*Per zoning the GR zoning district

**Maximum impervious cover per Panther Hollow watershed

***Max impervious cover per Bull Creek watershed

SUMMARY COMMENTS ON SITE PLAN:

The proposed expansion and remodel of the existing building is to accommodate the proposed medical office. The medical office will be for physical therapy and other related business.

The site is located over the Edwards Aquifer Recharge Zone, Drinking Water Protection Zone. There are no critical environmental features within 150 feet of the site. In additions there are no slopes over 15% on the site.

The building, use and proposed development are compatible with the Hill Country Roadway corridor requirements and comply with the requirements such as height, setback, and the 100 foot vegetative buffer along FM 2222.

Access will be taken onto FM 2222. Texas Department of Transportation has approved this driveway for this project.

The site plan complies with Subchapter E, Commercial Design Guidelines; the principal roadway is FM 2222 which is classified as a highway.

COMPATIBILITY

Compatibility is triggered because the site is zoned GR-CO, and abuts a lot that is zoned SF-5 or more restrictive. The site complies with screening, height, lighting and building setbacks.

C4
3

EXISTING ZONING AND LAND USES

	ZONING	LAND USES
<i>Site</i>	GR-CO	Medical Office
<i>North</i>	GR-CO	Undeveloped
<i>South</i>	R&D-PDA	Research campus
<i>East</i>	SF-2	Automotive Repair
<i>West</i>	R&D-PDA	Research Campus

ABUTTING STREETS

Street	Right-of-Way Width	Pavement Width	Classification
FM 2222	varies	60 ft.	Arterial

NEIGHBORHOOD ORGNIZATIONS:

- 511—Austin Neighborhoods Council
- 742—Austin Independent School District
- 786—Home Builders Association of Greater Austin
- 1037—Homeless Neighborhood Assn.
- 1075—League of Bicycling Voters
- 1113—Austin Parks Foundation
- 1200—Super Duper Neighborhood Objectors and Appealers Organization
- 1224—Austin Monorail Project
- 1228—Sierra Club, Austin Regional Group
- 1236—The Real Estate Council of Austin, Inc
- 2222 Coalition of Neighborhood Association Inc.
- 1340 - Austin Heritage Tree Foundation
- 157 - Courtyard Homeowners Association
- 161 - Glenlake Neighborhood Association
- 1239- Leander ISD
- 269 - Long Canyon Homeowners Association
- 416 - Long Canyon Phase II & III Homeowners Association
- 1363 - SEL Texas
- 762 - Steiner Ranch Community Association

C4
4

C4
5

LOCATION MAP

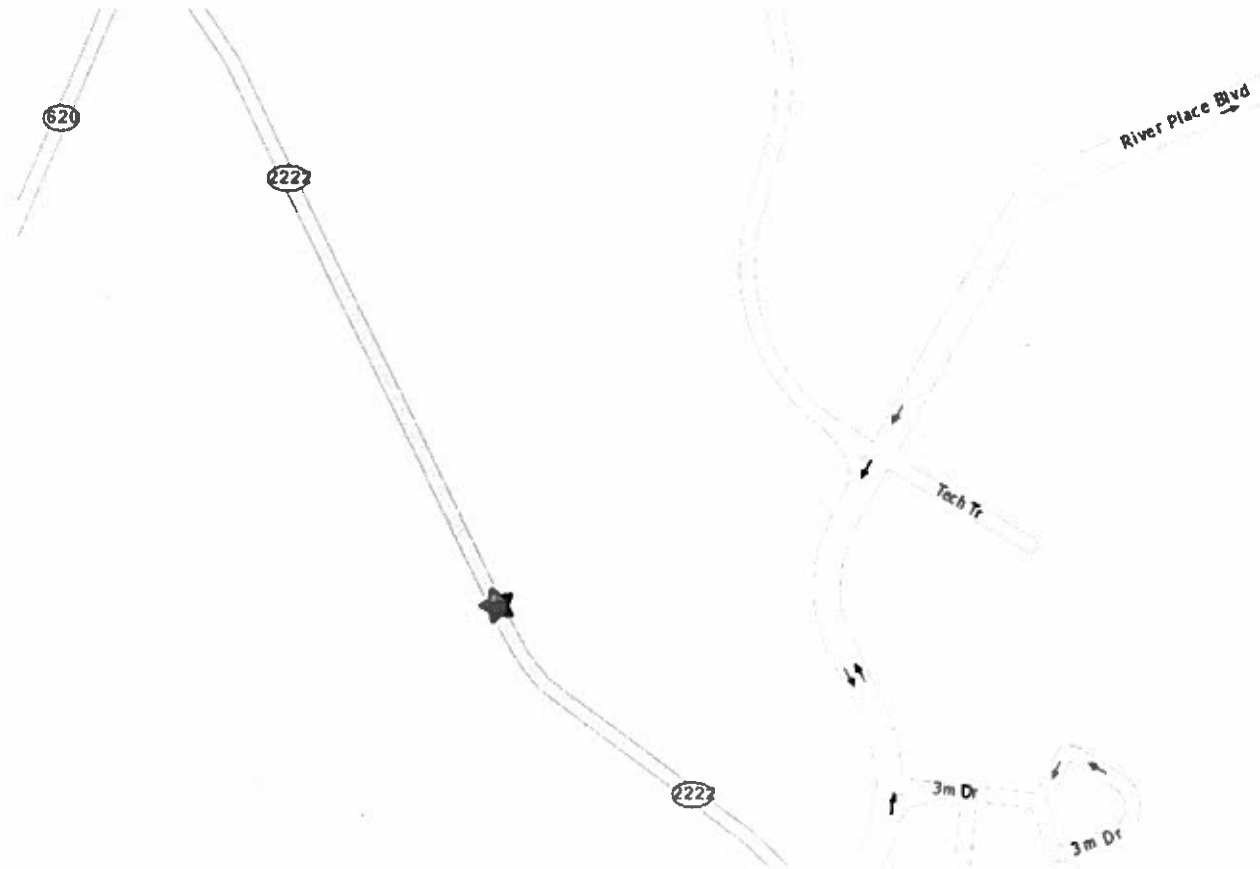

MAD Tillman
Physical Therapy
11007 FM 2222 RD
Austin, Texas

SP-2007-0466C SPC-00-2572C

2222/620 BUSINESS PARK PLACE

GR-MU-CO C14-98-0225

UNDEVELOPED

C14-03-0073
03-0073

PUD

C814-95-0002.10
C8-2012-0063.0A

C814-95-0002.04

C814-95-0002.11
SP-2012-0207C

C4
6

FOUR POINTS CENTER P.U.D., REPLAT OF LOTS 4, 5 & 6 OF BLOCK B, LOT 1, BLOCK C

CS-CO
98-0214

C14-98-0214

SPC-2007-0466C(XT2) MGA

98-0214

GR-CO

SPC-2007-0466C(XT) MGA

NEW CORRIDOR AT RIVERPLACE SUBDIVISION, RESUBDIVISION OF LOT 1

C8-83-068.018.2A C8-2008-0129.0A

C14-01-0040

SP-2009-0252D.08

GO-CO CHIPMAN SUBDIVISION

C14-03-0043

03-0043

AUTO REPAIR

SERVICE STATION

I-SF-2

FM 2222

R&D-PDA

CITY OF AUSTIN

SP-2011-0029C

C14-2012-0094

C14-2009-0069

55-13

58-42

C7A-00-0068

SF-2

R&D-PDA

RIVER PLACE SEC 20, AMENDED PLAT OF

LO

2009-0007

SPC-2007-0561C(XT2) R84-237

River Place Center, Resubdivision of Lot 1

C15-87-028

SPC-2007-0561C(XT)

SPC-2007-0561C

SPC-2007-0561C(XT2)

C14-2008-0027

C8-2008-0016.0A

C14R-85-394(DE)

SPC-2007-0561C(XT2)

SPC-2007-0561C(XT2)

SPC-2007-0561C(XT2)

SPC-2007-0561C(XT2)

C8-2012-0011.0A

RIVER PLACE CENTER, RESUBDIVISION OF LOT 3A

SPC-2007-0561C(XT2)

85-394 SPC-2007-0561C(XT2)

SPC-2007-0561C(XT2)

94-0167

SP-98-0280C

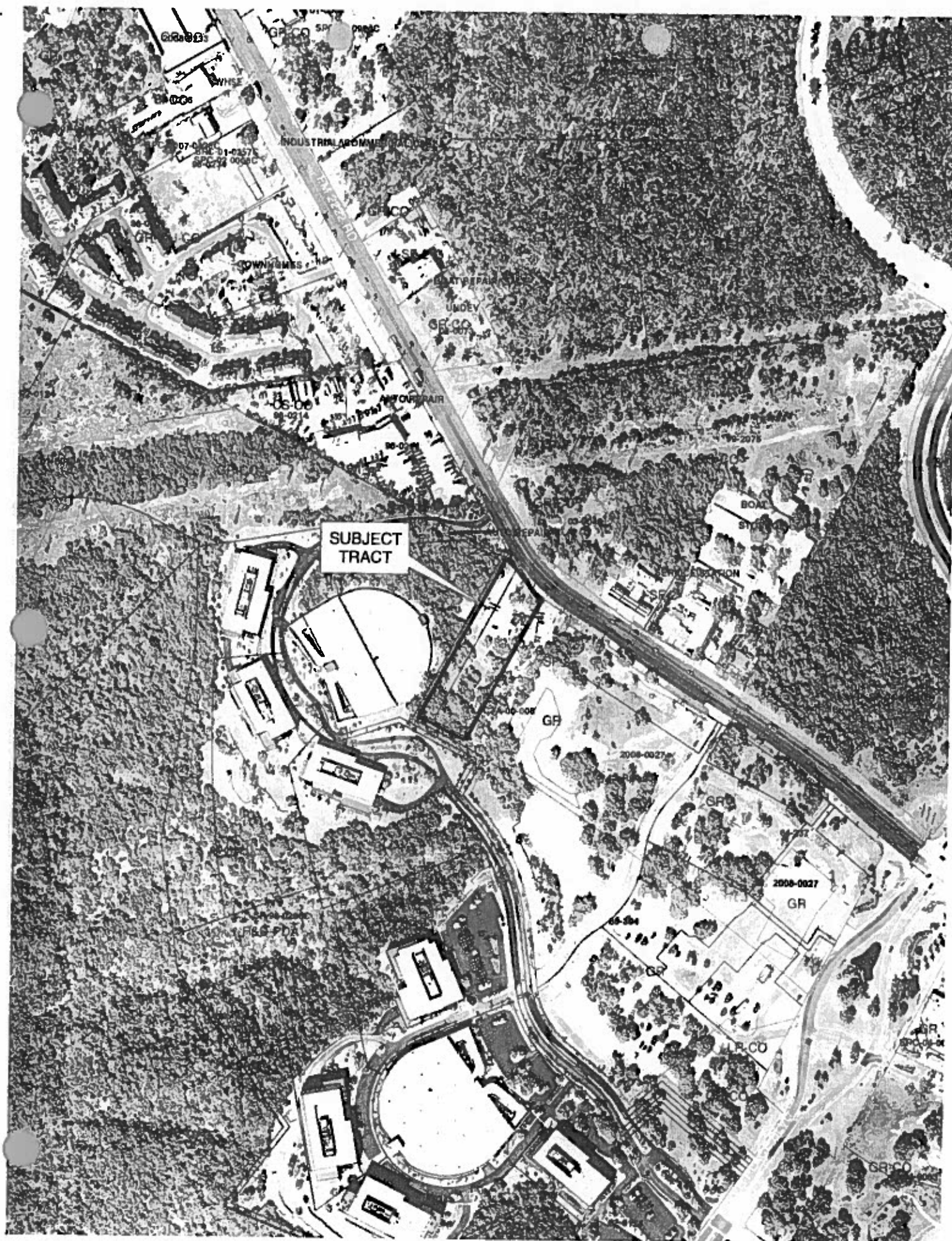

06 Side Elevation

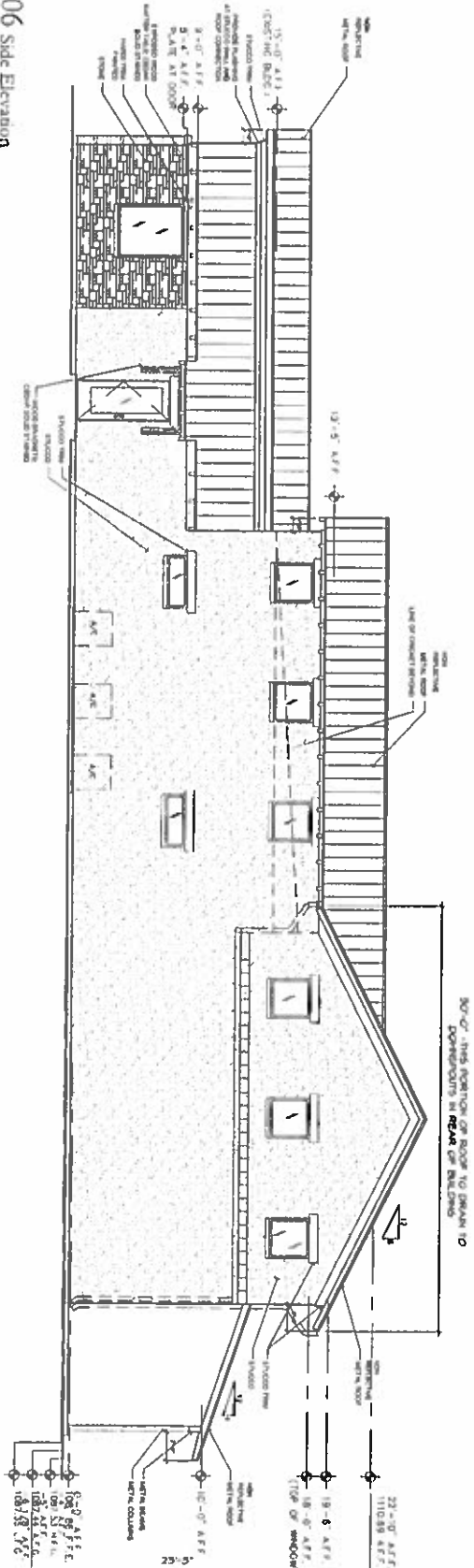

LEGEND:

17 Rear Elevation

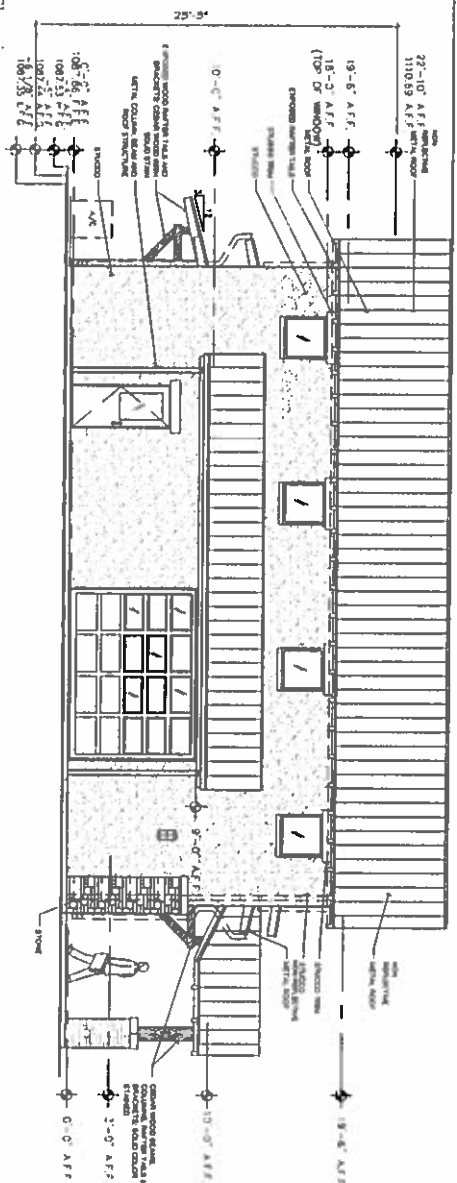

GENERAL NOTES

FOR PERIOD

SEAUX+PIERCE architecture

17.6

MAD Tiltman / Cross Fit

1100/ 70 2228
Luzerne, Texas 75772

100

Est. Plan Number

DATE	RECEIVED
------	----------

17/03/2015

[illegible]

17.1	17.2	17.3	17.4	17.5	17.6	17.7	17.8	17.9	17.10	17.11	17.12	17.13	17.14	17.15	17.16	17.17	17.18	17.19	17.20	17.21	17.22	17.23	17.24	17.25	17.26	17.27	17.28	17.29	17.30	17.31	17.32	17.33	17.34	17.35	17.36	17.37	17.38	17.39	17.40	17.41	17.42	17.43	17.44	17.45	17.46	17.47	17.48	17.49	17.50	17.51	17.52	17.53	17.54	17.55	17.56	17.57	17.58	17.59	17.60	17.61	17.62	17.63	17.64	17.65	17.66	17.67	17.68	17.69	17.70	17.71	17.72	17.73	17.74	17.75	17.76	17.77	17.78	17.79	17.80	17.81	17.82	17.83	17.84	17.85	17.86	17.87	17.88	17.89	17.90	17.91	17.92	17.93	17.94	17.95	17.96	17.97	17.98	17.99	18.00	18.01	18.02	18.03	18.04	18.05	18.06	18.07	18.08	18.09	18.10	18.11	18.12	18.13	18.14	18.15	18.16	18.17	18.18	18.19	18.20	18.21	18.22	18.23	18.24	18.25	18.26	18.27	18.28	18.29	18.30	18.31	18.32	18.33	18.34	18.35	18.36	18.37	18.38	18.39	18.40	18.41	18.42	18.43	18.44	18.45	18.46	18.47	18.48	18.49	18.50	18.51	18.52	18.53	18.54	18.55	18.56	18.57	18.58	18.59	18.60	18.61	18.62	18.63	18.64	18.65	18.66	18.67	18.68	18.69	18.70	18.71	18.72	18.73	18.74	18.75	18.76	18.77	18.78	18.79	18.80	18.81	18.82	18.83	18.84	18.85	18.86	18.87	18.88	18.89	18.90	18.91	18.92	18.93	18.94	18.95	18.96	18.97	18.98	18.99	19.00	19.01	19.02	19.03	19.04	19.05	19.06	19.07	19.08	19.09	19.10	19.11	19.12	19.13	19.14	19.15	19.16	19.17	19.18	19.19	19.20	19.21	19.22	19.23	19.24	19.25	19.26	19.27	19.28	19.29	19.30	19.31	19.32	19.33	19.34	19.35	19.36	19.37	19.38	19.39	19.40	19.41	19.42	19.43	19.44	19.45	19.46	19.47	19.48	19.49	19.50	19.51	19.52	19.53	19.54	19.55	19.56	19.57	19.58	19.59	19.60	19.61	19.62	19.63	19.64	19.65	19.66	19.67	19.68	19.69	19.70	19.71	19.72	19.73	19.74	19.75	19.76	19.77	19.78	19.79	19.80	19.81	19.82	19.83	19.84	19.85	19.86	19.87	19.88	19.89	19.90	19.91	19.92	19.93	19.94	19.95	19.96	19.97	19.98	19.99	20.00
------	------	------	------	------	------	------	------	------	-------	-------	-------	-------	-------	-------	-------	-------	-------	-------	-------	-------	-------	-------	-------	-------	-------	-------	-------	-------	-------	-------	-------	-------	-------	-------	-------	-------	-------	-------	-------	-------	-------	-------	-------	-------	-------	-------	-------	-------	-------	-------	-------	-------	-------	-------	-------	-------	-------	-------	-------	-------	-------	-------	-------	-------	-------	-------	-------	-------	-------	-------	-------	-------	-------	-------	-------	-------	-------	-------	-------	-------	-------	-------	-------	-------	-------	-------	-------	-------	-------	-------	-------	-------	-------	-------	-------	-------	-------	-------	-------	-------	-------	-------	-------	-------	-------	-------	-------	-------	-------	-------	-------	-------	-------	-------	-------	-------	-------	-------	-------	-------	-------	-------	-------	-------	-------	-------	-------	-------	-------	-------	-------	-------	-------	-------	-------	-------	-------	-------	-------	-------	-------	-------	-------	-------	-------	-------	-------	-------	-------	-------	-------	-------	-------	-------	-------	-------	-------	-------	-------	-------	-------	-------	-------	-------	-------	-------	-------	-------	-------	-------	-------	-------	-------	-------	-------	-------	-------	-------	-------	-------	-------	-------	-------	-------	-------	-------	-------	-------	-------	-------	-------	-------	-------	-------	-------	-------	-------	-------	-------	-------	-------	-------	-------	-------	-------	-------	-------	-------	-------	-------	-------	-------	-------	-------	-------	-------	-------	-------	-------	-------	-------	-------	-------	-------	-------	-------	-------	-------	-------	-------	-------	-------	-------	-------	-------	-------	-------	-------	-------	-------	-------	-------	-------	-------	-------	-------	-------	-------	-------	-------	-------	-------	-------	-------	-------	-------	-------	-------	-------	-------	-------	-------	-------	-------	-------	-------	-------	-------	-------	-------	-------	-------	-------	-------	-------	-------	-------	-------	-------	-------	-------	-------	-------	-------	-------	-------	-------	-------	-------	-------	-------	-------	-------	-------	-------	-------	-------	-------	-------

© 2007 • BENTON • FINE

NOTES



1997

W



16 SHEET

16	17
18	19
20	21
22	23
24	25
26	27
28	29
30	31
32	33
34	35
36	37
38	39
40	41
42	43
44	45
46	47
48	49
50	51
52	53
54	55
56	57
58	59
60	61
62	63
64	65
66	67
68	69
70	71
72	73
74	75
76	77
78	79
80	81
82	83
84	85
86	87
88	89
90	91
92	93
94	95
96	97
98	99
100	101
102	103
104	105
106	107
108	109
110	111
112	113
114	115
116	117
118	119
120	121
122	123
124	125
126	127
128	129
130	131
132	133
134	135
136	137
138	139
140	141
142	143
144	145
146	147
148	149
150	151
152	153
154	155
156	157
158	159
160	161
162	163
164	165
166	167
168	169
170	171
172	173
174	175
176	177
178	179
180	181
182	183
184	185
186	187
188	189
190	191
192	193
194	195
196	197
198	199
200	201
202	203
204	205
206	207
208	209
210	211
212	213
214	215
216	217
218	219
220	221
222	223
224	225
226	227
228	229
230	231
232	233
234	235
236	237
238	239
240	241
242	243
244	245
246	247
248	249
250	251
252	253
254	255
256	257
258	259
260	261
262	263
264	265
266	267
268	269
270	271
272	273
274	275
276	277
278	279
280	281
282	283
284	285
286	287
288	289
290	291
292	293
294	295
296	297
298	299
300	301
302	303
304	305
306	307
308	309
310	311
312	313
314	315
316	317
318	319
320	321
322	323
324	325
326	327
328	329
330	331
332	333
334	335
336	337
338	339
340	341
342	343
344	345
346	347
348	349

LOC Consultants, LLP

Civil, Structural, & Environmental Engineers

Firm No. F-4756

C4
10

January 9, 2013

City of Austin
Zoning and Planning Commission
505 Barton Springs Rd.
Austin, Texas 78704

Re: **MAD TILLMAN-Compatibility Setback Waiver.**

Dear Commissioners,

Via this letter I'm respectfully requesting your consideration and approval for an encroachment for our parking lot from the adjacent property to the east that is zoned 1-SF-2, but has been used as a mechanic shop since the early 1970's. The waiver requested is for the construction of parking spaces and water quality facilities.

The site has very unique characteristics mainly the drainage divide of two watersheds (Panther Hollow and Bull Creek), large protected trees and narrow frontage that make this encroachment necessary. Also, the use of the SF-2 Property has been automotive repair since 1971 and later in 2005 the property was annexed in the city Limits and a SF-2 designation was given. Further the existing development is already encroaching with parking and a storage trailer within the 25 setback as shown on attached aerial photograph; finally there are no other residential uses or Single Family zoning within 340 feet of the project.

We are proposing a 6'-0" along the east property line to mitigate the encroachment.



C4
11

