

C4  
—  
1

**ZONING AND PLATTING COMMISSION  
SITE PLAN EXTENSION APPEAL REVIEW SHEET**

**CASE NUMBER:** SP-2007-0688C(XT)    **ZAP DATE:** February 5, 2013

**PROJECT NAME:** Wells Branch Commercial

**ADDRESS:** 1205 W. Wells Branch Pkwy.

**AGENT:** Crocker Consultants (Sarah Crocker)  
4808 W. William Cannon  
Austin, TX 78749  
(512)

**APPELLANT:** Crocker Consultants (Sarah Crocker)

**APPLICANT:** Panhandle Notes LC (Michael Voticky)  
1801 Lavaca  
Austin, TX 78701  
(512) 499-0449

**NEIGHBORHOOD ORGANIZATION:**

511- Austin Neighborhoods Council  
1200- Super Duper Neighborhood Objectors and  
Appealers Assn.  
114- North growth Corridor Alliance  
1037- Homeless Neighborhood Assn.  
786- Homebuilders Assn of Greater Austin  
267-Sarah's Creek HOA

**PROJECT INFORMATION:**

**SITE AREA:** 4.63A

**EXISTING ZONING:** CS-CO

**PROPOSED USE:** Office and Warehouse

**APPLICABLE WATERSHED ORDINANCE:** Comprehensive Watersheds Ordinance

**CAPITOL VIEW:** Not in View Corridor

**IMPERVIOUS COVER ALLOWED:** 95%

**IMPERVIOUS COVER PROPOSED:** 45.3%

**CASE MANAGER:** Lynda Courtney, 974-2810

**PARKING REQ'D:** 38

**PARKING PROPOSED:** 55

**WATERSHED:** Harris Branch (Suburban)

**EXIST. ZONING:** CS-CO

**SITE AREA:** 4.63A

**EXIST. USE:** Vacant

**PROP. USE:** Office and Warehouse

C4  
2

### SUMMARY COMMENTS ON THE SITE PLAN APPEAL:

The applicant requested a 1- year extension of the approved site plan which, if approved, would have extended the site plan to March 26, 2013. After three sets of staff review comments were made and not satisfactorily addressed, the application expired on December 29, 2012, effectively denying the request for site plan extension.

The proposed construction is for 4800 square feet of office building and 19,200 square feet of warehouse in 2 single-story buildings.

Staff did not recommended approval of the site plan extension request based on several unmet requests that a new engineering study of the drainage and hydraulics be submitted as part of review process.

This site plan has been submitted, reviewed and either withdrawn or expired in 4 separate attempts dating back to 1996, prior to the submittal, review and approval of SP-2007-0688C. No construction has been initiated on the site.

The applicant filed an appeal to Zoning and Platting Commission of the administrative decision of denial, requesting reversal of that decision and approval of the originally requested extension.

### SITE PLAN EXTENSION REVIEW AND EVALUATION CRITERIA

**The following evaluation is included to provide staff position on each point of the conditional use permit criteria. Section 25-5-62, 63 of the Land Development Code states: "The Land Use Commission may extend the expiration date of a released site plan... if the Land Use Commission determines that the request complies with the requirements for extension by the director under Section 25-5-62."**

The Director determines that:

1. The site plan substantially complies with the requirements that apply to a new application for site plan approval; **Staff response: Complete review cannot be completed to verify whether this site plan substantially complies or does not.**
2. The applicant filed the original application for site plan approval with the good faith expectation that the site plan would be constructed; **Staff response: The applicant has stated that they filed the original site plan with the good faith expectation that the site plan would be constructed.**
3. The applicant constructed at least one structure shown on the original site plan that is suitable for permanent occupancy, or, the applicant has constructed a significant portion of the infrastructure required for the development of the original site plan; **Staff response: No construction has been initiated on this property.**
4. If a Traffic Impact Analysis (TIA) was submitted with the application for site plan approval, the assumption and conclusions of the TIA are valid, or, if the assumptions and conclusions are not valid, the applicant has submitted an

addendum to the TIA that demonstrates traffic will be adequately mitigated, or, if a TIA was not submitted with the site plan application for approval, the applicant demonstrates that the traffic impact will be adequately mitigated; **Staff response:**  
**No TIA addendum required.**

C4  
3

CH  
4

# SARAH PUTNAM CROCKER CROCKER CONSULTANTS

**4808 W William Cannon**

**Austin Texas 78749**

---

December 28, 2012

Mr. Greg Guernsey, Director  
Planning and Development Review Department  
City of Austin  
P.O. Box 1088  
Austin Texas  
78767

RE: DENIAL OF SITE PLAN EXTENSION SP-2007-0688C (XT)

Dear Mr. Guernsey,

I initiated the site plan extension process set forth in Section 25-5-62 on December 29, 2011. A copy of the receipt for completeness check and the January 23, 2012 formal submittal are attached. The expiration date for SP-2007-0688C was March 25, 2012.

My client spent twenty seven months obtaining the original site development permit due to unusual off-site issues that were beyond his control. The issue in 2007 (and today) is a beaver dam that is located approximately ½ mile downstream of the subject property.

By 2007 the dam had created an upstream wetland area that extended to Wells Branch Parkway and included a 5.65 acre sedimentation/filtration pond that was built in 1987 to accept the run-off from a portion of Wells Branch Parkway and four fully developed sites. 1.60 acres of this pond is located on my clients' property and in 2007 the pond had been inundated to the point that the outfall structure was completely submerged.

Unfortunately the City site plan file contains no documentation of the extensive discussions and negotiations between the applicant and staff that led to the approval and release of the site development permit. Although I accompanied a team of Watershed Protection staff to the site in September of 2007 and observed them documenting the dam and the upstream conditions there is no mention of this event in the file either.

Please be advised of the following sequence of events that constitute a denial of the site plan extension request:

- **February 15-** The initial comments are issued. Kevin Selfridge, drainage and water quality reviewer, request a new summary letter and a study for conveyance of off-site

CH  
15

storm runoff for the 110Y fully developed storm event and a hydraulic summary for the proposed 2, 10, 25 and 100 year storm events. Given the condition of the drainage easement the engineer cannot address these comments. The pond for all practical purposes has ceased to exist, the boundary of the wetland area is unknown and a licensed engineer can't produce a drainage analysis or a study on conditions created by beaver dam.

- **April 24** - My client receives a Notice of Ordinance/Land Development Code Violation from the City of Austin (work order # 12-1913) which would require my client to bring a "the pond" into compliance.
- **April**- Kevin Selfridge retires.
- **May 30**- I attend a meeting with Kelly Raspberry, William Fordyce, and Roxanne Jackson. I provided the historical background and a copy of the 1987 plans for the pond. The purpose of this meeting was to explore a way to memorialize the previous decisions regarding the pond and ways to resolve the Notice of Violation. The lot adjacent to my clients' property, where the original detention pond was located, was platted as a drainage easement and is owned by Pham Hue who purchased the property at a tax sale. On May 30 the only party that had received a Notice of Violation regarding the pond was my client.
- **June 25**- Sue Welch approved an extension for this application to December 23, 2012
- **August 1**- A site plan correction is approved to clear Water and Wastewater comments.
- **August**- Case manager Sue Welch retires.
- **September 12**- I ask Lynda Courtney, the new case manager, to assign Leslie Daniels to this case as the drainage reviewer.
- **September 18**- I receive an email from Kelly Raspberry which states that the recommendations on the Violation Notice are dependent on our comment response to COA reviewers.
- **September 26** -I attend a meeting with Andy Linseisen and Leslie Daniels and, once again, provide the historical background, chronology and explain why we cannot address the comments issued by Kevin Selfridge.
- **September 27**- I sent Andy and Leslie an email to confirm my understanding of how the drainage comments will be addressed.
- **October 11**- The update is submitted and Intake is asked to route the drainage package to Leslie Daniels.
- **October 22**- I discover that Beth Robinson, not Leslie Daniels, has been given the update.
- **October 26**- Update comments are issued. Beth Robinson reissues the Kevin Selfridge previous comments and adds a comment which states that the Notice of Violation must be cleared before the extension will be approved.
- **November 1**- After meeting with Beth Robinson it's clear that the drainage comments cannot be addressed due to the fact that there is no accepted engineering rationale for producing a study and calculations for conditions created by a beaver dam.

The City was well aware of the negative impact the beaver dam had created for the drainage basin when they issued the site development permit in 2009 yet nothing has been done to address the situation for the past three years. However, staff has continued to approve site plan corrections and building permits for the fully developed upstream properties without asking a

single applicant to meet the standards being set for my client, whose property isn't developed. In 2010 staff approved a site plan correction that allowed HEB to build a new car wash despite the fact that HEB has no on-site structural controls and conveys 100% of their untreated runoff into this pond.

I have spent the past eleven months attempting to resolve these issues. Therefore I respectfully request that the denial of SP-2007-0688C (XT) be placed on the first available Zoning and Platting Commission agenda.

Sincerely,

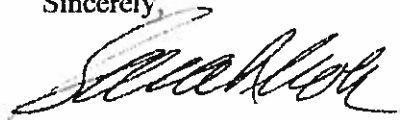

Sarah Crocker  
Authorized Agent

C4  
6

CH  
/7  
X

**SARAH PUTNAM CROCKER  
CROCKER CONSULTANTS**

**4934 W. HWY 290**

**Austin Texas 78735**

---

December 28, 2011

Sue Welch  
Planning and Development Review Department  
City of Austin  
505 Barton Springs Road  
Austin, Texas  
78767-8835

RE: EXTENSION REQUEST FOR SP-2007-0688C (1204 W. Wells Branch Parkway)

Dear Ms. Welch,

On behalf of my client, Panhandle Notes LP, and in accordance with Section 25-5-63, I hereby request an extension for SP-2007-0688C from the expiration date of March 26, 2012 to the project duration date of October 29, 2012 for the following reasons:

- 1.) (A) The proposed development complies with the rules that were in force and effect at the time the subdivision was approved (May 6, 1986). The request for an extension does not, and should not, trigger current code. It should be noted that this is the only lot in this subdivision that is not developed.
- 2.) (B) My client sold to this tract to another developer who made several attempts but failed to obtain a site development permit before defaulting on his note. My client got the property back through the foreclosure process. My client filed the current site plan and actively marketed the property. He had the property under contract but due to the length of time it took to obtain the site development permit the other buyer opted out of the contract. The application was in review for a year due to unusual downstream conditions created by a beaver dam. The site plan was released in December 2008 when market conditions had essentially collapsed.

Although the market has improved slightly the warehouse market in this quadrant has remained stagnant despite diligent marketing efforts. Therefore, there has been no construction activity on this site since the site plan was approved.

Please don't hesitate to contact me should you have any questions or need anything further.

CH  
/8

Sincerely,

Sarah Crocker  
Authorized Agent  
Panhandle Notes LLC



CH  
/9

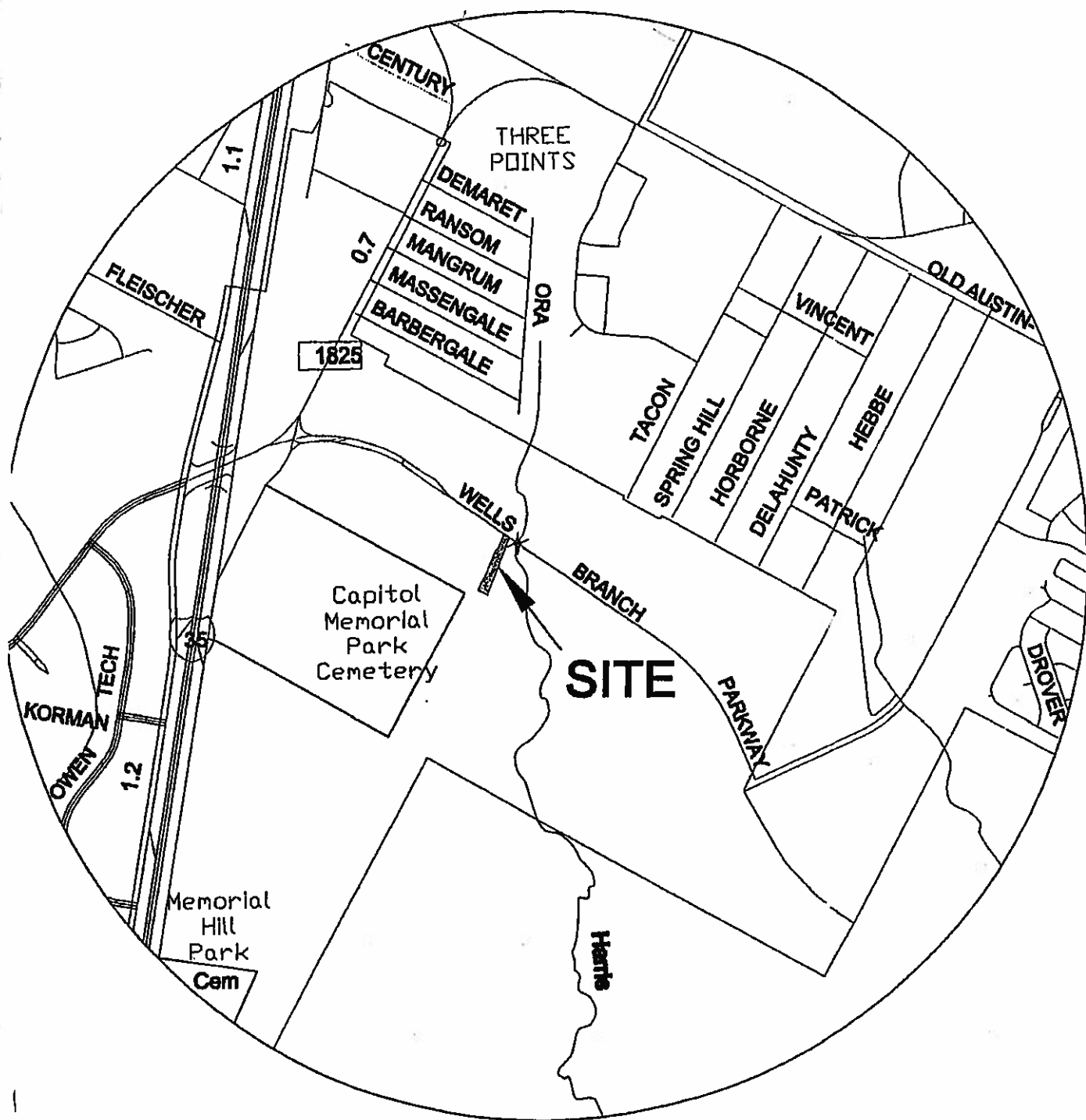

VICINITY MAP  
N.T.S.

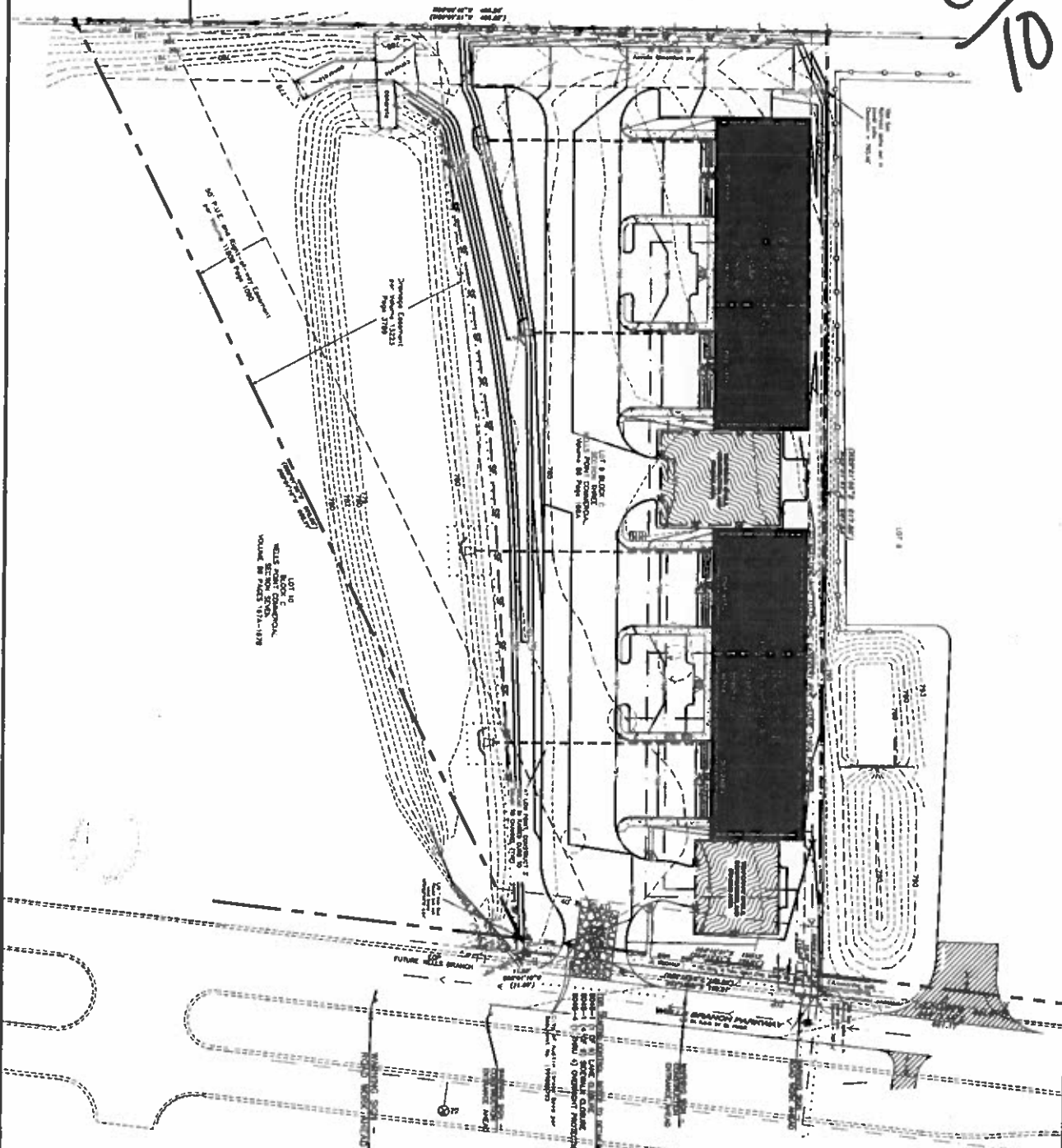
$$\frac{CH}{10}$$

SCALE: 1"=30'  
SCALE IN FEET

**LEGO®**

- |   |                                       |
|---|---------------------------------------|
| <input type="checkbox"/> <del>SECRET</del>                  | BY ROUTE                              |
| <input checked="" type="checkbox"/> <del>CONFIDENTIAL</del> | WIDE DISTRIBUTION                     |
| <input type="checkbox"/> <del>RESTRICTED</del>              | LIMITED OR DISSEMINATION (LIM AGENCY) |
| <input type="checkbox"/> <del>NOFORN</del>                  | STANDARD COMPARISON CRUISE            |
| <input type="checkbox"/> <del>SECRET</del>                  |                                       |

## THE LIST

- 1-*Orthocentrus* 6"  
2-*Orthocentrus* 8"  
3-*Orthocentrus* 10" 11"  
4-*Orthocentrus* 11"  
5-*Orthocentrus* 12" 13"

## NOTES

1. On telephone, applicant has not indicated any other employment, previous or current, nor any education.
2. Since applicant has not been employed since 1964, applicant has not been employed since 1964.
3. On telephone, applicant has not indicated any other employment, previous or current, nor any education.
4. Since applicant has not been employed since 1964, applicant has not been employed since 1964.
5. On telephone, applicant has not indicated any other employment, previous or current, nor any education.
6. Since applicant has not been employed since 1964, applicant has not been employed since 1964.
7. On telephone, applicant has not indicated any other employment, previous or current, nor any education.
8. Since applicant has not been employed since 1964, applicant has not been employed since 1964.
9. On telephone, applicant has not indicated any other employment, previous or current, nor any education.
10. Since applicant has not been employed since 1964, applicant has not been employed since 1964.

## DATE FILM RELEASED

211  
 212  
 213  
 214  
 215  
 216  
 217  
 218  
 219  
 220  
 221  
 222  
 223  
 224  
 225  
 226  
 227  
 228  
 229  
 230  
 231  
 232  
 233  
 234  
 235  
 236  
 237  
 238  
 239  
 240  
 241  
 242  
 243  
 244  
 245  
 246  
 247  
 248  
 249  
 250  
 251  
 252  
 253  
 254  
 255  
 256  
 257  
 258  
 259  
 260  
 261  
 262  
 263  
 264  
 265  
 266  
 267  
 268  
 269  
 270  
 271  
 272  
 273  
 274  
 275  
 276  
 277  
 278  
 279  
 280  
 281  
 282  
 283  
 284  
 285  
 286  
 287  
 288  
 289  
 290  
 291  
 292  
 293  
 294  
 295  
 296  
 297  
 298  
 299  
 300  
 301  
 302  
 303  
 304  
 305  
 306  
 307  
 308  
 309  
 310  
 311  
 312  
 313  
 314  
 315  
 316  
 317  
 318  
 319  
 320  
 321  
 322  
 323  
 324  
 325  
 326  
 327  
 328  
 329  
 330  
 331  
 332  
 333  
 334  
 335  
 336  
 337  
 338  
 339  
 340  
 341  
 342  
 343  
 344  
 345  
 346  
 347  
 348  
 349  
 350  
 351  
 352  
 353  
 354  
 355  
 356  
 357  
 358  
 359  
 360  
 361  
 362  
 363  
 364  
 365  
 366  
 367  
 368  
 369  
 370  
 371  
 372  
 373  
 374  
 375  
 376  
 377  
 378  
 379  
 380  
 381  
 382  
 383  
 384  
 385  
 386  
 387  
 388  
 389  
 390  
 391  
 392  
 393  
 394  
 395  
 396  
 397  
 398  
 399  
 400  
 401  
 402  
 403  
 404  
 405  
 406  
 407  
 408  
 409  
 410  
 411  
 412  
 413  
 414  
 415  
 416  
 417  
 418  
 419  
 420  
 421  
 422  
 423  
 424  
 425  
 426  
 427  
 428  
 429  
 430  
 431  
 432  
 433  
 434  
 435  
 436  
 437  
 438  
 439  
 440  
 441  
 442  
 443  
 444  
 445  
 446  
 447  
 448  
 449  
 450  
 451  
 452  
 453  
 454  
 455  
 456  
 457  
 458  
 459  
 460  
 461  
 462  
 463  
 464  
 465  
 466  
 467  
 468  
 469  
 470  
 471  
 472  
 473  
 474  
 475  
 476  
 477  
 478  
 479  
 480  
 481  
 482  
 483  
 484  
 485  
 486  
 487  
 488  
 489  
 490  
 491  
 492  
 493  
 494  
 495  
 496  
 497  
 498  
 499  
 500  
 501  
 502  
 503  
 504  
 505  
 506  
 507  
 508  
 509  
 510  
 511  
 512  
 513  
 514  
 515  
 516  
 517  
 518  
 519  
 520  
 521  
 522  
 523  
 524  
 525  
 526  
 527  
 528  
 529  
 530  
 531  
 532  
 533  
 534  
 535  
 536  
 537  
 538  
 539  
 540  
 541  
 542  
 543  
 544  
 545  
 546  
 547  
 548  
 549  
 550  
 551  
 552  
 553  
 554  
 555  
 556  
 557  
 558  
 559  
 560  
 561  
 562  
 563  
 564  
 565  
 566  
 567  
 568  
 569  
 570  
 571  
 572  
 573  
 574  
 575  
 576  
 577  
 578  
 579  
 580  
 581  
 582  
 583  
 584  
 585  
 586  
 587  
 588  
 589  
 590  
 591  
 592  
 593  
 594  
 595  
 596  
 597  
 598  
 599  
 600  
 601  
 602  
 603  
 604  
 605  
 606  
 607  
 608  
 609  
 610  
 611  
 612  
 613  
 614  
 615  
 616  
 617  
 618  
 619  
 620  
 621  
 622  
 623  
 624  
 625  
 626  
 627  
 628  
 629  
 630  
 631  
 632  
 633  
 634  
 635  
 636  
 637  
 638  
 639  
 640  
 641  
 642  
 643  
 644  
 645  
 646  
 647  
 648  
 649  
 650  
 651  
 652  
 653  
 654  
 655  
 656  
 657  
 658  
 659  
 660  
 661  
 662  
 663  
 664  
 665  
 666  
 667  
 668  
 669  
 670  
 671  
 672  
 673  
 674  
 675  
 676  
 677  
 678  
 679  
 680  
 681  
 682  
 683  
 684  
 685  
 686  
 687  
 688  
 689  
 690  
 691  
 692  
 693  
 694  
 695  
 696  
 697  
 698  
 699  
 700  
 701  
 702  
 703  
 704  
 705  
 706  
 707  
 708  
 709  
 710  
 711  
 712  
 713  
 714  
 715  
 716  
 717  
 718  
 719  
 720  
 721  
 722

**WELLS BRANCH  
COMMERCIAL CENTER**  
1205 WELLS BRANCH PARKWAY  
AUSTIN, TEXAS 78800

**Thrower Design**  
4000-A SOUTH LAKE BLVD • AUSTIN, TEXAS • 78704 • (512) 476-4444  
**LAND PLANNERS**



**AMERICAN  
DESIGN  
GROUP**  
ENCLOSURE AND  
CORRESPONDENCE  
CONCEPTS  
P.O. BOX 5040  
AUSTIN, TEXAS 78760  
512-455-4000 FAX  
512-455-4001 TOLL  
FREE 1-800-455-4001

3

SP-2007-0688C

11/2

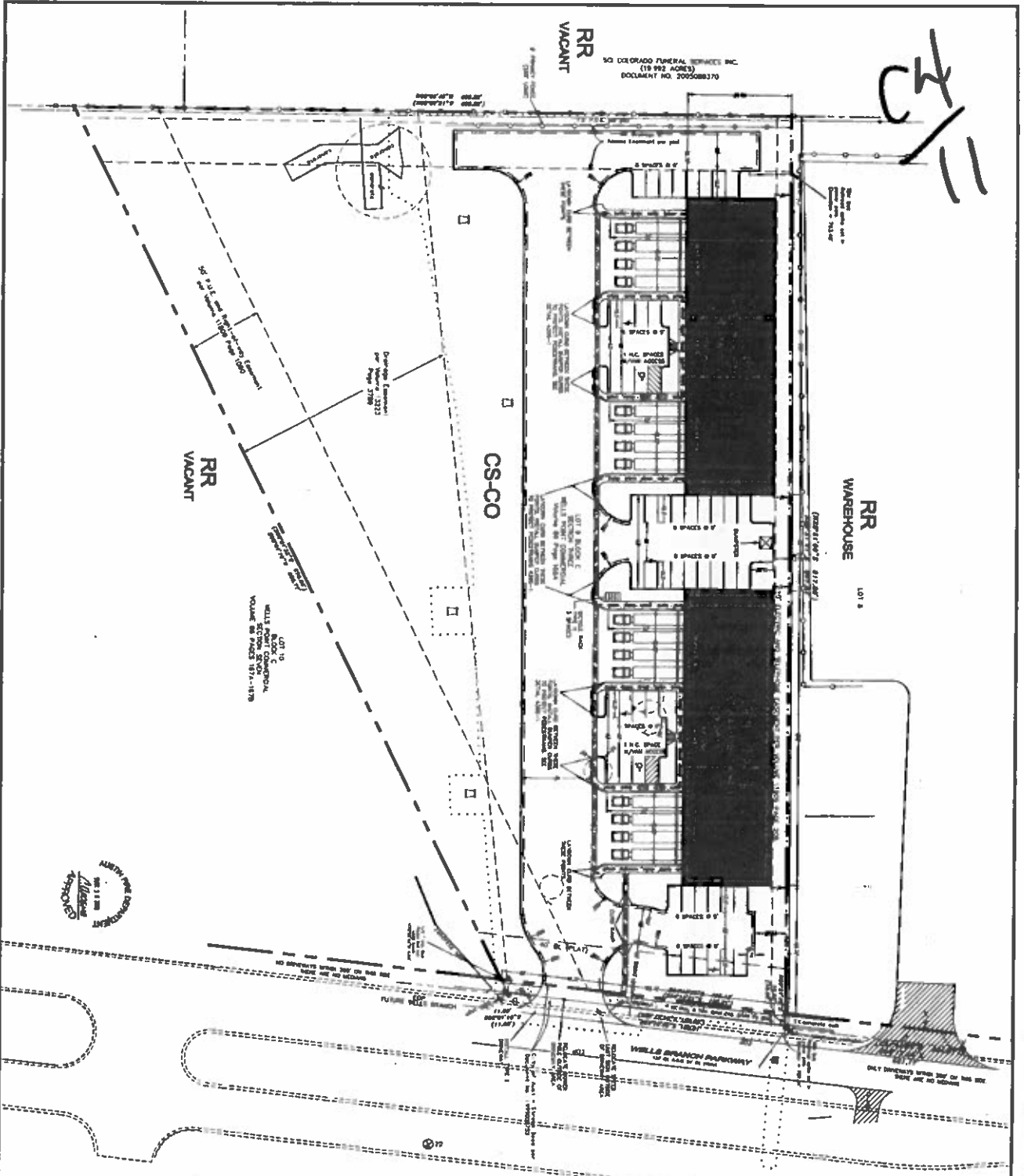

SCALE 1" = 30'  
SCALE 1" = 100'

**LEGEND**

- ☒ IMPAVED DRIVEWAYS
- ☒ DRIVEWAYS
- ☒ LOT 5
- ☒ LOT 15
- ☒ LOT 16
- ☒ LOT 17
- ☒ LOT 18
- ☒ LOT 19
- ☒ LOT 20
- ☒ LOT 21
- ☒ LOT 22
- ☒ LOT 23
- ☒ LOT 24
- ☒ LOT 25
- ☒ LOT 26
- ☒ LOT 27
- ☒ LOT 28
- ☒ LOT 29
- ☒ LOT 30
- ☒ LOT 31
- ☒ LOT 32
- ☒ LOT 33
- ☒ LOT 34
- ☒ LOT 35
- ☒ LOT 36
- ☒ LOT 37
- ☒ LOT 38
- ☒ LOT 39
- ☒ LOT 40
- ☒ LOT 41
- ☒ LOT 42
- ☒ LOT 43
- ☒ LOT 44
- ☒ LOT 45
- ☒ LOT 46
- ☒ LOT 47
- ☒ LOT 48
- ☒ LOT 49
- ☒ LOT 50
- ☒ LOT 51
- ☒ LOT 52
- ☒ LOT 53
- ☒ LOT 54
- ☒ LOT 55
- ☒ LOT 56
- ☒ LOT 57
- ☒ LOT 58
- ☒ LOT 59
- ☒ LOT 60
- ☒ LOT 61
- ☒ LOT 62
- ☒ LOT 63
- ☒ LOT 64
- ☒ LOT 65
- ☒ LOT 66
- ☒ LOT 67
- ☒ LOT 68
- ☒ LOT 69
- ☒ LOT 70
- ☒ LOT 71
- ☒ LOT 72
- ☒ LOT 73
- ☒ LOT 74
- ☒ LOT 75
- ☒ LOT 76
- ☒ LOT 77
- ☒ LOT 78
- ☒ LOT 79
- ☒ LOT 80
- ☒ LOT 81
- ☒ LOT 82
- ☒ LOT 83
- ☒ LOT 84
- ☒ LOT 85
- ☒ LOT 86
- ☒ LOT 87
- ☒ LOT 88
- ☒ LOT 89
- ☒ LOT 90
- ☒ LOT 91
- ☒ LOT 92
- ☒ LOT 93
- ☒ LOT 94
- ☒ LOT 95
- ☒ LOT 96
- ☒ LOT 97
- ☒ LOT 98
- ☒ LOT 99
- ☒ LOT 100

**NOTES**

1. ALL DIMENSIONS ARE IN FEET AND INCHES. DIMENSIONS IN PARENTHESES ARE IN METERS.

2. THE SITE PLAN IS BASED ON THE SURVEY OF THE PROPERTY BY THE SURVEYOR, AND THE SURVEYOR'S REPORT IS THE AUTHORITY FOR THE DIMENSIONS AND LOCATIONS OF THE PROPERTY.

3. THE SITE PLAN IS BASED ON THE SURVEY OF THE PROPERTY BY THE SURVEYOR, AND THE SURVEYOR'S REPORT IS THE AUTHORITY FOR THE DIMENSIONS AND LOCATIONS OF THE PROPERTY.

4. THE SITE PLAN IS BASED ON THE SURVEY OF THE PROPERTY BY THE SURVEYOR, AND THE SURVEYOR'S REPORT IS THE AUTHORITY FOR THE DIMENSIONS AND LOCATIONS OF THE PROPERTY.

5. THE SITE PLAN IS BASED ON THE SURVEY OF THE PROPERTY BY THE SURVEYOR, AND THE SURVEYOR'S REPORT IS THE AUTHORITY FOR THE DIMENSIONS AND LOCATIONS OF THE PROPERTY.

6. THE SITE PLAN IS BASED ON THE SURVEY OF THE PROPERTY BY THE SURVEYOR, AND THE SURVEYOR'S REPORT IS THE AUTHORITY FOR THE DIMENSIONS AND LOCATIONS OF THE PROPERTY.

7. THE SITE PLAN IS BASED ON THE SURVEY OF THE PROPERTY BY THE SURVEYOR, AND THE SURVEYOR'S REPORT IS THE AUTHORITY FOR THE DIMENSIONS AND LOCATIONS OF THE PROPERTY.

8. THE SITE PLAN IS BASED ON THE SURVEY OF THE PROPERTY BY THE SURVEYOR, AND THE SURVEYOR'S REPORT IS THE AUTHORITY FOR THE DIMENSIONS AND LOCATIONS OF THE PROPERTY.

9. THE SITE PLAN IS BASED ON THE SURVEY OF THE PROPERTY BY THE SURVEYOR, AND THE SURVEYOR'S REPORT IS THE AUTHORITY FOR THE DIMENSIONS AND LOCATIONS OF THE PROPERTY.

10. THE SITE PLAN IS BASED ON THE SURVEY OF THE PROPERTY BY THE SURVEYOR, AND THE SURVEYOR'S REPORT IS THE AUTHORITY FOR THE DIMENSIONS AND LOCATIONS OF THE PROPERTY.

**SITE CALCULATIONS**

ITEM	DESCRIPTION	UNIT	AMOUNT
1	LOT 5	SQ. FT.	1,111,111
2	LOT 15	SQ. FT.	1,111,111
3	LOT 16	SQ. FT.	1,111,111
4	LOT 17	SQ. FT.	1,111,111
5	LOT 18	SQ. FT.	1,111,111
6	LOT 19	SQ. FT.	1,111,111
7	LOT 20	SQ. FT.	1,111,111
8	LOT 21	SQ. FT.	1,111,111
9	LOT 22	SQ. FT.	1,111,111
10	LOT 23	SQ. FT.	1,111,111
11	LOT 24	SQ. FT.	1,111,111
12	LOT 25	SQ. FT.	1,111,111
13	LOT 26	SQ. FT.	1,111,111
14	LOT 27	SQ. FT.	1,111,111
15	LOT 28	SQ. FT.	1,111,111
16	LOT 29	SQ. FT.	1,111,111
17	LOT 30	SQ. FT.	1,111,111
18	LOT 31	SQ. FT.	1,111,111
19	LOT 32	SQ. FT.	1,111,111
20	LOT 33	SQ. FT.	1,111,111
21	LOT 34	SQ. FT.	1,111,111
22	LOT 35	SQ. FT.	1,111,111
23	LOT 36	SQ. FT.	1,111,111
24	LOT 37	SQ. FT.	1,111,111
25	LOT 38	SQ. FT.	1,111,111
26	LOT 39	SQ. FT.	1,111,111
27	LOT 40	SQ. FT.	1,111,111
28	LOT 41	SQ. FT.	1,111,111
29	LOT 42	SQ. FT.	1,111,111
30	LOT 43	SQ. FT.	1,111,111
31	LOT 44	SQ. FT.	1,111,111
32	LOT 45	SQ. FT.	1,111,111
33	LOT 46	SQ. FT.	1,111,111
34	LOT 47	SQ. FT.	1,111,111
35	LOT 48	SQ. FT.	1,111,111
36	LOT 49	SQ. FT.	1,111,111
37	LOT 50	SQ. FT.	1,111,111
38	LOT 51	SQ. FT.	1,111,111
39	LOT 52	SQ. FT.	1,111,111
40	LOT 53	SQ. FT.	1,111,111
41	LOT 54	SQ. FT.	1,111,111
42	LOT 55	SQ. FT.	1,111,111
43	LOT 56	SQ. FT.	1,111,111
44	LOT 57	SQ. FT.	1,111,111
45	LOT 58	SQ. FT.	1,111,111
46	LOT 59	SQ. FT.	1,111,111
47	LOT 60	SQ. FT.	1,111,111
48	LOT 61	SQ. FT.	1,111,111
49	LOT 62	SQ. FT.	1,111,111
50	LOT 63	SQ. FT.	1,111,111
51	LOT 64	SQ. FT.	1,111,111
52	LOT 65	SQ. FT.	1,111,111
53	LOT 66	SQ. FT.	1,111,111
54	LOT 67	SQ. FT.	1,111,111
55	LOT 68	SQ. FT.	1,111,111
56	LOT 69	SQ. FT.	1,111,111
57	LOT 70	SQ. FT.	1,111,111
58	LOT 71	SQ. FT.	1,111,111
59	LOT 72	SQ. FT.	1,111,111
60	LOT 73	SQ. FT.	1,111,111
61	LOT 74	SQ. FT.	1,111,111
62	LOT 75	SQ. FT.	1,111,111
63	LOT 76	SQ. FT.	1,111,111
64	LOT 77	SQ. FT.	1,111,111
65	LOT 78	SQ. FT.	1,111,111
66	LOT 79	SQ. FT.	1,111,111
67	LOT 80	SQ. FT.	1,111,111
68	LOT 81	SQ. FT.	1,111,111
69	LOT 82	SQ. FT.	1,111,111
70	LOT 83	SQ. FT.	1,111,111
71	LOT 84	SQ. FT.	1,111,111
72	LOT 85	SQ. FT.	1,111,111
73	LOT 86	SQ. FT.	1,111,111
74	LOT 87	SQ. FT.	1,111,111
75	LOT 88	SQ. FT.	1,111,111
76	LOT 89	SQ. FT.	1,111,111
77	LOT 90	SQ. FT.	1,111,111
78	LOT 91	SQ. FT.	1,111,111
79	LOT 92	SQ. FT.	1,111,111
80	LOT 93	SQ. FT.	1,111,111
81	LOT 94	SQ. FT.	1,111,111
82	LOT 95	SQ. FT.	1,111,111
83	LOT 96	SQ. FT.	1,111,111
84	LOT 97	SQ. FT.	1,111,111
85	LOT 98	SQ. FT.	1,111,111
86	LOT 99	SQ. FT.	1,111,111
87	LOT 100	SQ. FT.	1,111,111

**SITE PLAN RELEASE**  
DATE: 11/2/2012  
BY: [Signature]  
FOR: [Signature]

**Wells Branch Commercial Center**  
1205 Wells Branch Parkway  
Austin, Texas 78700

**Thruway Design**  
LAND PLANNERS  
1000-A SOUTH LAMAR BLVD. • AUSTIN, TEXAS • 78704 • (512) 455-4555

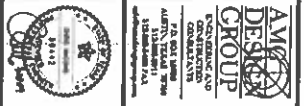

**Wells Branch Commercial Center**  
1205 Wells Branch Parkway  
Austin, Texas 78700

$$\frac{CA}{12}$$
[illegible][illegible][illegible]

CH 13

Live Search Maps - Mozilla Firefox

File Edit View History Bookmarks Tools Help

http://maps.live.com/#?r=99eXAUvZvScCgmFUY2grUSzsdwdenzpbGxK1RIeG-zJ1dC3NQLJAIN2, Ste. 300 Austin, Texas 78701

Best of the Web Customizable Links Free AOL & Unlimited I... Free Hotmail Microsoft Product News RealPlayer Today's Links Web Gallery

Wizz RSS 2.1.9 Feed Search Help etc. Watch List Weather

City of Austin Developme... Live Search Maps Lubbock Texas - Google ...

Live Search Maps Home Hotmail Spaces OneCare

Well Branch Pflugerville Texas Search

Businesses People Collections Locations

Welcome Directions Collections

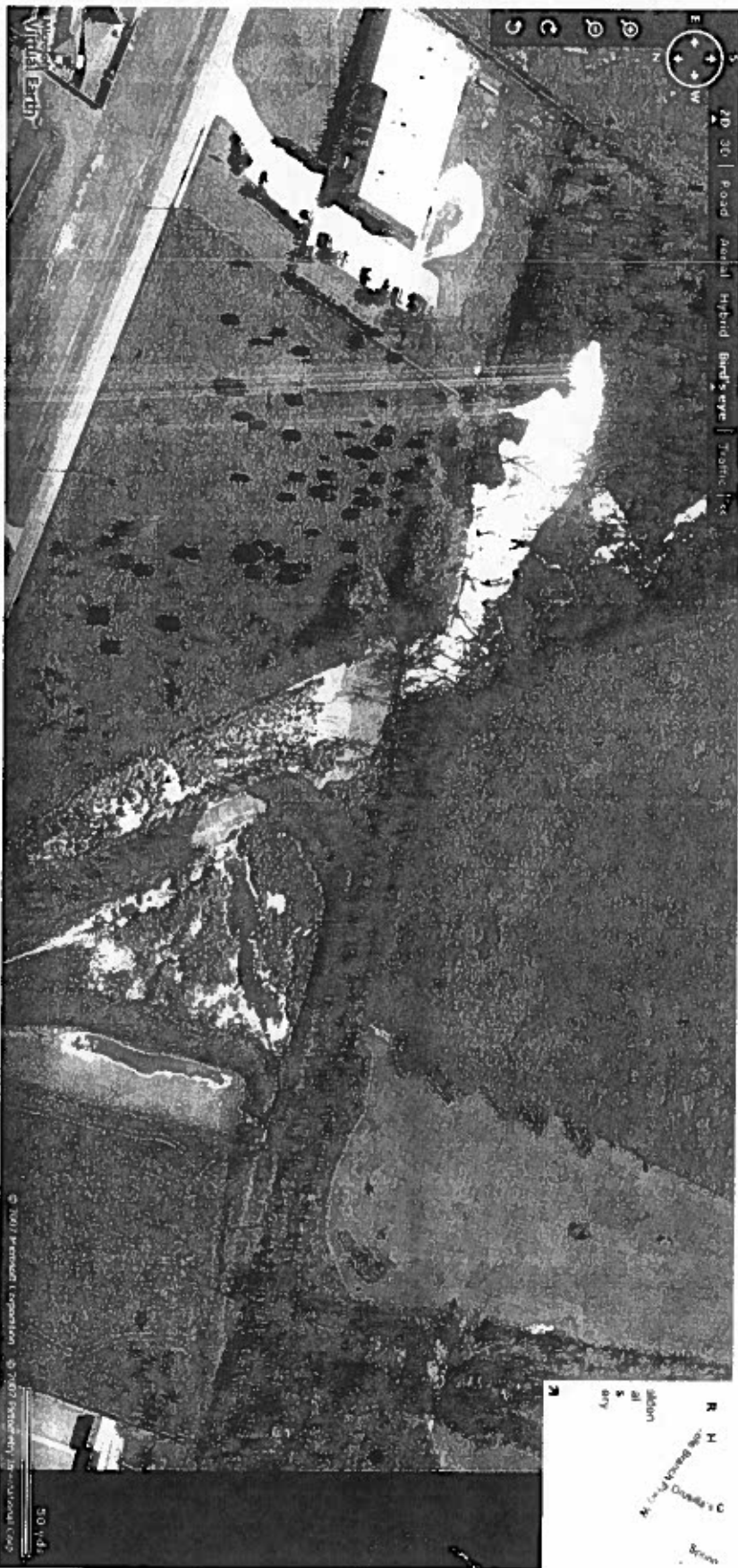

©2007 Microsoft Privacy Legal

Find: Next Previous Highlight all Match case

Done

Start icons: Internet Explorer, Outlook, Firefox, etc. System tray: 2:00 PM, Monday.

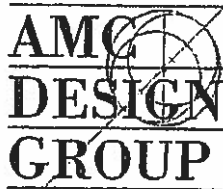

CH  
TH

AMC Design Group, Inc.  
P.O. Box 18058  
Austin, Texas 78760

Tel 512.385.2911  
Fax 512.385.5400  
info@amcdesigngroup.com

January 10, 2007

Ms. Victoria Li, P.E.  
Director  
Watershed Protection & Development Review Dept.  
City of Austin  
P.O. Box 1088  
Austin, Texas 78767

**RE: WELLS BRANCH COMMERCIAL CENTER**  
Site Development Plan

Dear Ms. Li,

The owner's intentions for the development of the land encompassed within the limits of construction include the construction of two new commercial buildings totaling 12,000 s.f., site utility improvements and related site construction. This development occurs on 4.633 total acres with all area available for development. The site is currently undeveloped and is located in Travis County. The project within the limits of construction is located at 1205 Wells Branch Parkway. The property is within the City of Austin full purpose zoning jurisdiction and is zoned CS-CO. No additional R.O.W. or public improvement is required for this development.

The development is contained within the Harris Branch Watershed, which is classified as Suburban. The site is not located over the Edwards Aquifer Recharge Zone. No portion of this project site is within the 100-year flood plain limits as determined by the FIRM Map No. 48453C 110 E effective June 16, 1993.

The subject property has 1 to 3% average slopes that drain west to east. The property drains to an existing regional pond that lies along the eastern edge of the property. The project is part of the Wells Point Commercial Subdivision Preliminary Plan, which was approved in March of 1986.

Water and wastewater service will be provided by the City of Austin.

Page 2 of 2

CH/15

Refer to the attached Engineering and Drainage Study for all information concerning existing and proposed drainage, and environmental information. Should you have any questions, please call me at my office.

Please call or email if there are any questions. Thank you for a prompt turnaround.

Sincerely,

AMC Design Group, Inc.

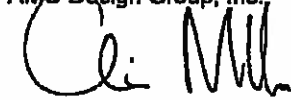

Christopher McComb, P.E.  
President



CH  
16

**ENGINEERING REPORT AND DRAINAGE STUDY  
Wells Branch Commercial Center**

**January 10, 2007**

The following items are included herein or attached as required by the Site Plan Submittal Requirements for the City of Austin. Enclosed please find a summary of our site analysis concerning the proposed improvements to Wells Branch Commercial Center. Utilization of the rules and regulations as of the date of the Wells Point Commercial Subdivision Preliminary Plan (March 1986) was the basis for the information in preparation of this site plan.

**A. INTRODUCTION**

The owner's intentions for the development of the land encompassed within the limits of construction include the construction of a new 24,000 s.f. commercial building project, site utility improvements and related site construction. This development occurs on 4.633 total acres with all land available for development. The site is currently undeveloped and is located in Travis County.

**B. LOCATION**

The 4.633-acre property is located at 1205 Wells Branch Parkway, is within the City of Austin full purpose jurisdiction and is zoned CS-CO. No additional R.O.W. or public improvement is required for this development.

**C TOPOGRAPHY AND VEGETATION**

The property slopes generally west to east with average slopes ranging from 1 to 3 percent. The high point of the property is at the southwest corner of the property with an elevation of 792' MSL. The low point of the property has an elevation of 780' MSL at the southeast corner. The property is undeveloped at this time, but does have an existing detention pond on the eastern side of the property.

**D LAND STATUS**

The site development plan is made up of one lot constituting 4.633 acres described as Lot 9, Block C, Section 3 Wells Point Commercial Subdivision (86/166A TCPR).



CH  
17

#### E SITE PLAN

The currently proposed site plan is for two 12,000 s.f. commercial buildings. Existing impervious cover for the development is 0.0% of the gross site area. Proposed impervious cover for the lot after these improvements is 46.37% of the gross site area. Proposed parking for the project includes 55 full size spaces, including 2 accessible spaces.

#### F WATER & WASTEWATER

Water service shall be provided by the Austin Water Utility. Water service for the site shall be from an existing 12" stub that runs to the northwest property corner from within the Wells Branch Parkway Right of Way. This line will be tapped and domestic and irrigation meters will be installed. Wastewater for the property shall be served by the Austin Water Utility. Wastewater service for the site shall be from an existing 6-inch wastewater stub that extends to the property off of an existing gravity main within the Wells Branch Parkway Right of Way. No additional water and sewer improvements are required for this development.

#### G ENVIRONMENTAL COMPLIANCE

All area within 300 feet of this site boundary is outside the Edwards Aquifer Recharge Zone as per the TCEQ mapping program. No underground storage tanks exist or are proposed with this site plan submittal.

According to the *United States Department of Agriculture Soil Survey of Travis County*, the geology of the Property is as follows:

1. Houston Black Clays, 1-3 percent slopes.
2. There are no other soil classifications within the property boundary.

This project is exempt from water quality controls, Q1/Q2 calculations, CWQZ, WQTZ and cut/fill requirements per the LDC.

#### H SITE DRAINAGE, DETENTION & WATER QUALITY

The project is located in the Harris Branch Watershed and is classified as Suburban. This project is exempt from net site area calculations.

C4  
18

The area of Improvements can be divided into one primary on-site drainage area as shown on the Drainage Plan, with two areas of off-site runoff. On-site drainage within Drainage Area A will be handled by curbs and storm drains in order to contain all runoff over impervious cover and developed areas and direct them to a proposed grass swale to be constructed along the eastern edge of the development. The grass swale will provide storage and will increase the developed time of concentration back to pre-developed levels. The two areas of off-site runoff will be diverted around the improvements by way of existing drainage easements. An existing detention pond resides on the eastern edge of the property and includes drainage from multiple properties, including this property. It is our assumption that this pond was constructed as part of the Wells Point Commercial Subdivision improvements. Further research is required to ascertain this information, as the City files are non-existent. However, the pond is functioning, but does require maintenance.

All drainage calculations were done using HEC-1 and the Austin 24-hour storm utilizing pre and post-developed conditions for the 2, 10, 25 and 100-year storm events routed to the boundary of the watersheds. Please refer to Exhibit A for drainage calculation printouts for all required drainage conditions. Refer to the Drainage Plan in the drawings for all detailed information concerning the project.

#### I FLOODPLAIN

No portion of this site lies within the 100-year floodplain as per FIRM Map No. 48453C 0110 E dated June 16, 1993, for Travis County.

#### J CERTIFICATIONS

This report certifies that this plan is complete, accurate and in compliance with Chapter 25-8, Subchapter A of the Land Development Code and its applicable criteria manuals.

Sincerely,

AMC Design Group, Inc.

Christopher McComb, P.E.  
President



Exhibits:

Exhibit A - Drainage Calculations and Printouts

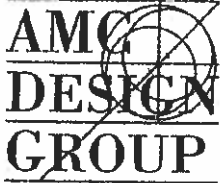

AMC Design Group, Inc.  
P.O. Box 18058  
Austin, Texas 78760  
Tel 512.385.2911  
Fax 512.385-5400  
info@amcdesigngroup.com

C4/19

July 1, 2008

Janna Renfro  
City of Austin Watershed Protection/Development Review  
P.O. Box 1088  
Austin, TX 78767

Re: Wells Branch Commercial SP-2007-0688C  
Supplemental Drainage Study

Janna:

I have completed my revised drainage analysis on the Wells Branch detention pond as per my 'marching orders' from our meeting on June 18. Here is a summary of my results.

#### Drainage Area

My original drainage area of 59.5 acres was used for the total drainage area for both the existing and proposed conditions, as per the original Lockwood Engineers pond design.

#### Time of Concentration – existing and proposed

My original Tc's for both existing and proposed conditions did not change, and were based on the Lockwood Engineers design.

#### Curve Numbers

##### Existing

I went back and did a USDA soil map survey and found that there is 15% 'D' class soils, and 85% 'C' class soils, so I adjusted the CN<sub>exist</sub> from 79 to 80. This was a minor change in the existing flow rates.

##### Proposed

I did not change them, and they were based on the Lockwood Engineers design.

#### Tail water Rating Tables

I have attached a rating table for various tail water conditions, reflecting different water surface levels in the drainage easement due to the beaver dam. These vary from 774.74' (no tail water), to 779.00'. The 779.00 reflects 4.0' of water in the detention pond, since the flow line of the outfall is 775.00'. The 779.00' was chosen as the upper end of this based on historical photos, and my inspection of the pond. We are going to get a surveyor to obtain vertical elevation information on the upper beaver dam to see what it's elevation really is, to verify my assumptions.

#### Detention Pond Drainage Summary

Based on our discussions, I added the filtration pond to the proposed condition routing model. I then ran this model based on no tail water, assuming the beaver dam was breached and the drainage easement was cleaned out. Based on the input criteria above, the pond as designed will meet the discharge requirements per the DCM for the 2, 10, 25 and 100-year storm events. Thus, your original comment about handling the 2-year storm event is resolved. Based

on my Tail water Rating Table, I then ran the model using a 776, 777, 778 and 779 tail water. In each case, the pond volume was reduced accordingly to equal the tail water, reflecting a static water surface. The 776' tail water model also showed that the pond will meet the DCM discharge requirements for all return periods. This also reflected about 15" of water in the detention pond.

C4  
20

The 777, 778 and 779 tail water studies are also included in this email. For these conditions, the 2-year discharge exceed the existing condition limit by 14 to 19 percent. The 10-year discharge met the existing condition limit for all return periods. The 25-year discharge met the existing condition limit for all but the 779 tail water elevation, and it exceeded the limit by only 6 percent. Lastly, the 100-year discharge met the existing condition limit for all but the 778 tail water elevation, and it exceeded the limit by only 11 percent.

None of the studies reflected the detained water overtopping the pond berm (783.5') and the 100-year storm overflow was adequate for all of those conditions, based on the model.

Here is what I recommend:

1. We will obtain survey data to corroborate our assumptions of the tail water conditions, assuming that they will be provided access. Otherwise, our inspection of historical water surface elevations will be adequate for this report.
2. We can certify that the pond, as designed and constructed, will adequately handle the runoff requirements as per the DCM.
3. The city needs to decide, knowing that the pond will function during a 100-year storm event for various tail water surface elevations, if they will accept the fact that several of the return periods are slightly exceeded. If so, this will buy the city more time to determine an action plan for cleaning out the drainage easement.
4. If the city cannot allow the pond to function as is with several return periods out of compliance based on the various tail water conditions due to The City of Austin's drainage easement, then I suggest they release the permit on condition that they will start the process for cleaning out the drainage easement immediately. Cleaning out the drainage easement will then allow for the pond to be maintained as well, which could also be a condition of the certificate of occupancy. I should note that the drainage easement has not been maintained by the City of Austin for many years, and that lack of maintenance is impacting drainage flows for the entire drainage basin.

Please review and call me once you have had a chance to digest this.

Sincerely,

AMC Design Group, Inc.

*Chris* 7-10-08

Christopher McComb, P.E.  
President

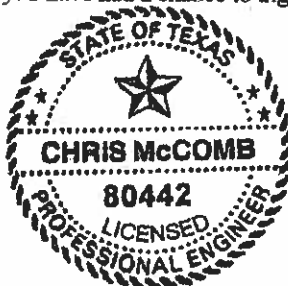

Attachments:

Detention Pond Drainage Summary

Pond Outfall Rating Tables

Existing CN Table, Revised

HEC-1 Reports for required return periods

# WELLS POINT COMMERCIAL SECTION THREE

CH 21

STATE OF TEXAS  
COUNTY OF TRAVIS

KNOW ALL MEN BY THESE PRESENTS: THAT NASH PHILLIPS/COPUS INCORPORATED, A TEXAS CORPORATION ORGANIZED AND EXISTING UNDER THE LAWS OF THE STATE OF TEXAS, HAVING ITS HOME OFFICE IN AUSTIN, TEXAS ACTING HEREIN BY AND THROUGH DAN H. DAVIDSON, EXECUTIVE VICE PRESIDENT, AND BEING OWNERS OF THAT CERTAIN TRACT OF LAND OUT OF AND A PART OF THE L.C. CUNNINGHAM 444 SITUATED IN TRAVIS COUNTY, TEXAS, CONVEYED BY DEED RECORDED IN VOLUME 223, PAGE 647 OF THE TRAVIS COUNTY, TEXAS DEED RECORDS, DO HEREBY SUBDIVIDE 2.11 ACRES OF LAND, IN ACCORDANCE WITH THE ATTACHED MAP OR PLAT, TO BE KNOWN AS WELLS POINT COMMERCIAL SECTION THREE, AND DO HEREBY DEDICATE TO THE PUBLIC THE USE OF THE STREETS AND EASEMENTS SHOWN HEREON.

WITNESS MY HAND, THIS THE 25th DAY OF MARCH, 1986, A.D.

Dan H. Davidson  
DAN H. DAVIDSON, EXECUTIVE VICE PRESIDENT  
NASH PHILLIPS/COPUS, INCORPORATED  
P.O. Box 14528, Austin, Texas 78761

STATE OF TEXAS  
COUNTY OF TRAVIS

BEFORE ME, THE UNDERSIGNED AUTHORITY, ON THIS DAY PERSONALLY APPEARED DAN H. DAVIDSON KNOWN TO ME TO BE THE PERSON WHOSE NAME IS SUBSCRIBED TO THE FOREGOING INSTRUMENT OF WRITING, AND HE ACKNOWLEDGED TO ME THAT HE EXECUTED THE SAME FOR THE PURPOSES AND CONSIDERATIONS THEREIN EXPRESSED.

WITNESS MY HAND, THIS THE 25th DAY OF MARCH, 1986, A.D.

Don Ann Hobbs  
DON ANN HOBBS  
NOTARY PUBLIC IN AND FOR TRAVIS COUNTY, TEXAS  
MY COMMISSION EXPIRES 4-9-99



APPROVED FOR ACCEPTANCE:

DATE: MAY 6, 1986

Marie A. Gaines  
MARIE A. GAINES  
JAMES B. DUNCAN, Director, Office of Land Development Services

ACCEPTED AND AUTHORIZED FOR RECORD BY THE CITY PLANNING COMMISSION, CITY OF AUSTIN, TEXAS, THIS THE 6th DAY OF MAY, 1986, A.D.

Beatriz DelGarcia  
SECRETARY BEATRIZ DELGARCIA

Frances Scheinkman  
FRANCES SCHEINKMAN, CHAIRPERSON

STATE OF TEXAS  
COUNTY OF TRAVIS

I, DORIS SHROPSHIRE, CLERK OF THE COUNTY COURT, WITHIN AND FOR THE COUNTY AND STATE AFORESAID, DO HEREBY CERTIFY THAT THE FOREGOING INSTRUMENT OF WRITING WITH ITS CERTIFICATE OF AUTHENTICATION WAS FILED FOR RECORD IN MY OFFICE ON THIS THE 27th DAY OF JUNE, 1986, A.D., AT 2:10 O'CLOCK P.M., AND FULLY RECORDED ON THE 27th DAY OF JUNE, 1986, A.D., AT 2:15 O'CLOCK P.M., PLAT RECORDS OF SAID COUNTY AND STATE IN PLAT BOOK 86, PAGE(S) 166H/166B.

WITNESS MY HAND AND SEAL OF OFFICE OF THE COUNTY COURT OF SAID COUNTY, THIS THE 27th DAY OF JUNE, 1986, A.D.

DEPUTY K. Terrell  
K. TERRELL

Doris Shropshire  
DORIS SHROPSHIRE, CLERK, COUNTY COURT, TRAVIS COUNTY, TEXAS

FILED FOR RECORD AT 2:10 O'CLOCK P.M., THIS THE 27th DAY OF JUNE, 1986, A.D.

DEPUTY K. Terrell  
K. TERRELL

Doris Shropshire  
DORIS SHROPSHIRE, CLERK, COUNTY COURT, TRAVIS COUNTY, TEXAS

STATE OF TEXAS  
COUNTY OF TRAVIS

I, DORIS SHROPSHIRE, COUNTY CLERK OF TRAVIS COUNTY, TEXAS, DO HEREBY CERTIFY THAT ON THE 24 DAY OF JUNE, 1986, A.D., THE COMMISSIONERS COURT OF TRAVIS COUNTY, TEXAS, PASSED AN ORDER AUTHORIZING THE FILING FOR RECORD OF THIS PLAT AND SAID COMMISSIONERS COURT DULY ENTERED IN THE MINUTES OF SAID COUNTY, BOOK 3, PAGE(S) 479.

WITNESS MY HAND AND SEAL OF OFFICE OF THE COUNTY COURT OF SAID COUNTY, THE 26 DAY OF JUNE, 1986, A.D.

E. Wall  
DEPUTY E. Wall

Doris Shropshire  
DORIS SHROPSHIRE, CLERK, COUNTY COURT, TRAVIS COUNTY, TEXAS

IN APPROVING THIS PLAT BY THE COMMISSIONERS COURT OF TRAVIS COUNTY, TEXAS, IT IS UNDERSTOOD THAT THE BUILDING OF ALL STREETS, ROADS OR OTHER PUBLIC THOROUGHFARES OR ANY BRIDGES OR CULVERTS NECESSARY TO BE PLACED ON SUCH ROADS, STREETS, OR OTHER PUBLIC THOROUGHFARES SHALL BE THE RESPONSIBILITY OF THE OWNERS AND/OR DEVELOPERS OF THE TRACT OF LAND CONVEYED BY THIS PLAT AND IN ACCORDANCE WITH THE PLANS AND SPECIFICATIONS PRESCRIBED BY THE COMMISSIONERS COURT OF TRAVIS COUNTY, TEXAS, AND SAID COURT ASSUMES NO OBLIGATION TO BUILD ANY OF THE STREETS, ROADS, OR OTHER THOROUGHFARES OR ANY BRIDGES OR CULVERTS IN CONNECTION THEREWITH.

BE IT RESOLVED BY THE COMMISSIONERS COURT OF TRAVIS COUNTY, TEXAS, THAT THE ACCEPTANCE FOR MAINTENANCE BY TRAVIS COUNTY, TEXAS, OF THE ROADS OR STREETS IN REAL ESTATE SUBDIVISIONS DOES NOT OBLIGATE THE COUNTY TO INSTALL STREET MARKING SIGNS, AS THIS IS CONSIDERED TO BE A PART OF THE DEVELOPERS CONSTRUCTION, BUT THAT ERECTING SIGNS FOR TRAFFIC CONTROL, SUCH AS FOR SPEED LIMITS AND STOP AND YIELD SIGNS, SHALL REMAIN THE RESPONSIBILITY OF THE COUNTY.

STATE OF TEXAS  
COUNTY OF TRAVIS

I, BILLY H. FRIMBLE, AM AUTHORIZED UNDER THE LAWS OF THE STATE OF TEXAS, TO PRACTICE THE PROFESSION OF SURVEYING, AND HEREBY CERTIFY THAT THIS PLAT COMPLIES WITH CHAPTER 13-1 OF THE AUSTIN CITY CODE, OF 1961, AS AMENDED, IS TRUE AND CORRECT TO THE BEST OF MY ABILITY, AND WAS PREPARED FROM AN ACTUAL SURVEY OF THE PROPERTY MADE UNDER MY SUPERVISION ON THE GROUND.

SURVEYED BY: Billy H. Frimble  
BILLY H. FRIMBLE, R.S. No. 3017  
Frimble and Associates, Land Surveying  
4024 Capital of Texas Highway, Suite 104  
Austin, Texas 78746



ENGINEERING BY: James A. Huff  
JAMES A. HUFF, P.E.  
Lockwood Engineers, Inc.  
1705 Capital of Texas Highway, Suite 504  
Austin, Texas 78746

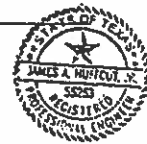

Vol. 96 Page 166H  
86 15153

C8-85-161.01.3 (86)

# WELLS POINT COMMERCIAL SECTION THREE

NASH PHILLIPS - COLLINS INC.  
Vol. 5923 Pg. 627

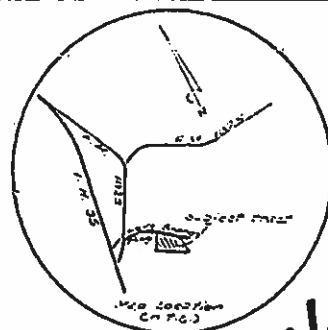

*CH 22*

## Legend

- 1. CORNER MONUMENT IS
- 2. IRON PILE SET
- 3. IRON PILE FOUND

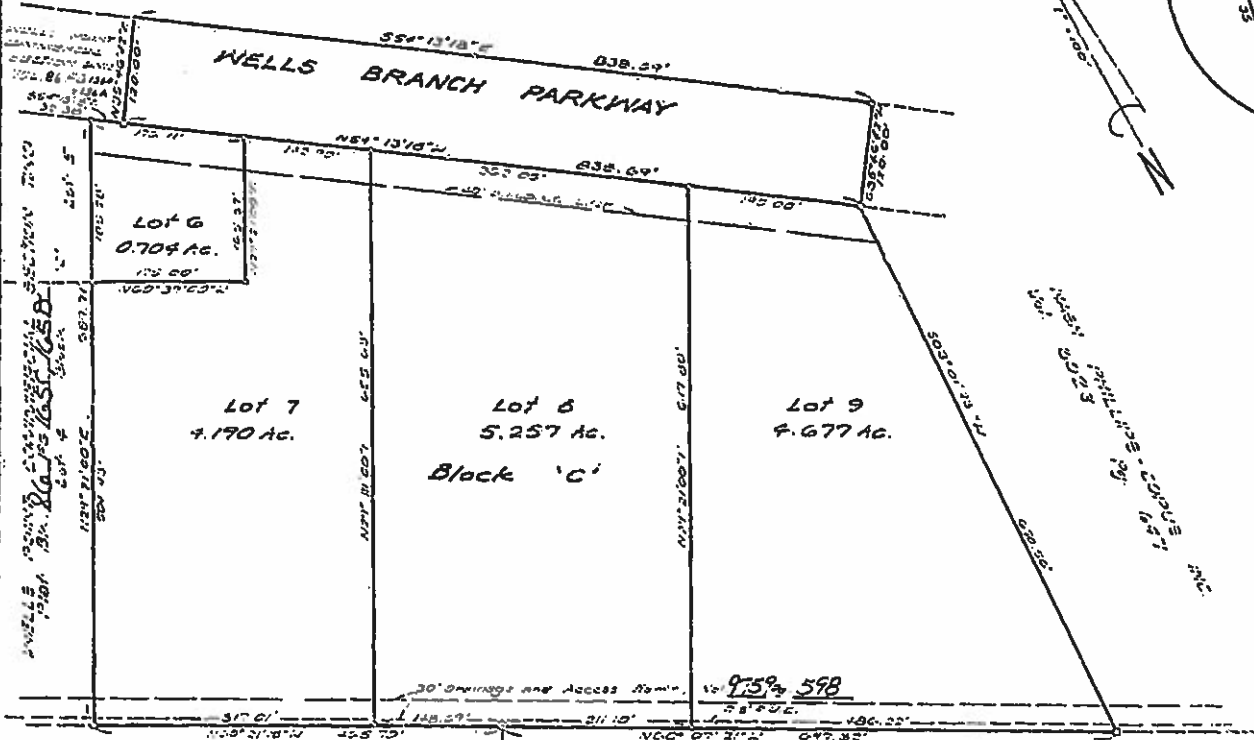

PERISTAL GARDENS  
OF ALISTIN INC.  
Vol. 5925 Pg. 727

PERISTAL GARDENS OF ALISTIN INC.  
Vol. 5954 Pg. 727

## DEED

- 1) THEY, HEREIN, HAVE WILL BE GRANTED TO THE CITY OF AUSTIN, TEXAS, FOR THE PURPOSES OF THE CITY OF AUSTIN FIRE DEPARTMENT, FOR THE PURPOSES OF THE CITY OF AUSTIN FIRE DEPARTMENT, FOR THE PURPOSES OF THE CITY OF AUSTIN FIRE DEPARTMENT.
- 2) THE CITY OF AUSTIN, TEXAS, SHALL BE GRANTED TO THE CITY OF AUSTIN, TEXAS, FOR THE PURPOSES OF THE CITY OF AUSTIN FIRE DEPARTMENT, FOR THE PURPOSES OF THE CITY OF AUSTIN FIRE DEPARTMENT, FOR THE PURPOSES OF THE CITY OF AUSTIN FIRE DEPARTMENT.
- 3) THE CITY OF AUSTIN, TEXAS, SHALL BE GRANTED TO THE CITY OF AUSTIN, TEXAS, FOR THE PURPOSES OF THE CITY OF AUSTIN FIRE DEPARTMENT, FOR THE PURPOSES OF THE CITY OF AUSTIN FIRE DEPARTMENT, FOR THE PURPOSES OF THE CITY OF AUSTIN FIRE DEPARTMENT.

- 4) RESPONSIBILITY FOR THE MAINTENANCE OF DRAINAGE EASEMENTS LIES WITH THE PROPERTY OWNER.
- 5) PRIOR TO CONSTRUCTION OF LOTS ON THIS SUBDIVISION, DRAINAGE PLANS WILL BE SUBMITTED TO THE CITY OF AUSTIN FOR REVIEW.
- 6) PLANS AND SPECIFICATIONS OF WATER SYSTEMS, INCLUDING DISTRIBUTION LINES, AND WASTEWATER TREATMENT AND DISPOSAL SYSTEMS, INCLUDING SEWER COLLECTION LINES, WILL BE SUBMITTED TO THE CITY OF AUSTIN FOR REVIEW AND APPROVAL PRIOR TO ANY DEVELOPMENT IN THE SUBDIVISION.

## (15) RESTRICTIVE COVENANT FILED IN VOLUME

9759 PAGE 602 TRAVIS COUNTY  
REAL PROPERTY RECORDS

- 1) THE CITY OF AUSTIN, TEXAS, SHALL BE GRANTED TO THE CITY OF AUSTIN, TEXAS, FOR THE PURPOSES OF THE CITY OF AUSTIN FIRE DEPARTMENT, FOR THE PURPOSES OF THE CITY OF AUSTIN FIRE DEPARTMENT, FOR THE PURPOSES OF THE CITY OF AUSTIN FIRE DEPARTMENT.
- 2) THE CITY OF AUSTIN, TEXAS, SHALL BE GRANTED TO THE CITY OF AUSTIN, TEXAS, FOR THE PURPOSES OF THE CITY OF AUSTIN FIRE DEPARTMENT, FOR THE PURPOSES OF THE CITY OF AUSTIN FIRE DEPARTMENT, FOR THE PURPOSES OF THE CITY OF AUSTIN FIRE DEPARTMENT.
- 3) THE CITY OF AUSTIN, TEXAS, SHALL BE GRANTED TO THE CITY OF AUSTIN, TEXAS, FOR THE PURPOSES OF THE CITY OF AUSTIN FIRE DEPARTMENT, FOR THE PURPOSES OF THE CITY OF AUSTIN FIRE DEPARTMENT, FOR THE PURPOSES OF THE CITY OF AUSTIN FIRE DEPARTMENT.
- 4) THE CITY OF AUSTIN, TEXAS, SHALL BE GRANTED TO THE CITY OF AUSTIN, TEXAS, FOR THE PURPOSES OF THE CITY OF AUSTIN FIRE DEPARTMENT, FOR THE PURPOSES OF THE CITY OF AUSTIN FIRE DEPARTMENT, FOR THE PURPOSES OF THE CITY OF AUSTIN FIRE DEPARTMENT.
- 5) THE CITY OF AUSTIN, TEXAS, SHALL BE GRANTED TO THE CITY OF AUSTIN, TEXAS, FOR THE PURPOSES OF THE CITY OF AUSTIN FIRE DEPARTMENT, FOR THE PURPOSES OF THE CITY OF AUSTIN FIRE DEPARTMENT, FOR THE PURPOSES OF THE CITY OF AUSTIN FIRE DEPARTMENT.
- 6) THE CITY OF AUSTIN, TEXAS, SHALL BE GRANTED TO THE CITY OF AUSTIN, TEXAS, FOR THE PURPOSES OF THE CITY OF AUSTIN FIRE DEPARTMENT, FOR THE PURPOSES OF THE CITY OF AUSTIN FIRE DEPARTMENT, FOR THE PURPOSES OF THE CITY OF AUSTIN FIRE DEPARTMENT.
- 7) THE CITY OF AUSTIN, TEXAS, SHALL BE GRANTED TO THE CITY OF AUSTIN, TEXAS, FOR THE PURPOSES OF THE CITY OF AUSTIN FIRE DEPARTMENT, FOR THE PURPOSES OF THE CITY OF AUSTIN FIRE DEPARTMENT, FOR THE PURPOSES OF THE CITY OF AUSTIN FIRE DEPARTMENT.
- 8) THE CITY OF AUSTIN, TEXAS, SHALL BE GRANTED TO THE CITY OF AUSTIN, TEXAS, FOR THE PURPOSES OF THE CITY OF AUSTIN FIRE DEPARTMENT, FOR THE PURPOSES OF THE CITY OF AUSTIN FIRE DEPARTMENT, FOR THE PURPOSES OF THE CITY OF AUSTIN FIRE DEPARTMENT.
- 9) THE CITY OF AUSTIN, TEXAS, SHALL BE GRANTED TO THE CITY OF AUSTIN, TEXAS, FOR THE PURPOSES OF THE CITY OF AUSTIN FIRE DEPARTMENT, FOR THE PURPOSES OF THE CITY OF AUSTIN FIRE DEPARTMENT, FOR THE PURPOSES OF THE CITY OF AUSTIN FIRE DEPARTMENT.
- 10) THE CITY OF AUSTIN, TEXAS, SHALL BE GRANTED TO THE CITY OF AUSTIN, TEXAS, FOR THE PURPOSES OF THE CITY OF AUSTIN FIRE DEPARTMENT, FOR THE PURPOSES OF THE CITY OF AUSTIN FIRE DEPARTMENT, FOR THE PURPOSES OF THE CITY OF AUSTIN FIRE DEPARTMENT.
- 11) THE CITY OF AUSTIN, TEXAS, SHALL BE GRANTED TO THE CITY OF AUSTIN, TEXAS, FOR THE PURPOSES OF THE CITY OF AUSTIN FIRE DEPARTMENT, FOR THE PURPOSES OF THE CITY OF AUSTIN FIRE DEPARTMENT, FOR THE PURPOSES OF THE CITY OF AUSTIN FIRE DEPARTMENT.
- 12) THE CITY OF AUSTIN, TEXAS, SHALL BE GRANTED TO THE CITY OF AUSTIN, TEXAS, FOR THE PURPOSES OF THE CITY OF AUSTIN FIRE DEPARTMENT, FOR THE PURPOSES OF THE CITY OF AUSTIN FIRE DEPARTMENT, FOR THE PURPOSES OF THE CITY OF AUSTIN FIRE DEPARTMENT.
- 13) THE CITY OF AUSTIN, TEXAS, SHALL BE GRANTED TO THE CITY OF AUSTIN, TEXAS, FOR THE PURPOSES OF THE CITY OF AUSTIN FIRE DEPARTMENT, FOR THE PURPOSES OF THE CITY OF AUSTIN FIRE DEPARTMENT, FOR THE PURPOSES OF THE CITY OF AUSTIN FIRE DEPARTMENT.
- 14) THE CITY OF AUSTIN, TEXAS, SHALL BE GRANTED TO THE CITY OF AUSTIN, TEXAS, FOR THE PURPOSES OF THE CITY OF AUSTIN FIRE DEPARTMENT, FOR THE PURPOSES OF THE CITY OF AUSTIN FIRE DEPARTMENT, FOR THE PURPOSES OF THE CITY OF AUSTIN FIRE DEPARTMENT.
- 15) THE CITY OF AUSTIN, TEXAS, SHALL BE GRANTED TO THE CITY OF AUSTIN, TEXAS, FOR THE PURPOSES OF THE CITY OF AUSTIN FIRE DEPARTMENT, FOR THE PURPOSES OF THE CITY OF AUSTIN FIRE DEPARTMENT, FOR THE PURPOSES OF THE CITY OF AUSTIN FIRE DEPARTMENT.

9759 PAGE 602 TRAVIS COUNTY  
REAL PROPERTY RECORDS

Vol. 81e Page 1013  
- EG 15154

CA/23

CITY OF AUSTIN – PLANNING AND DEVELOPMENT REVIEW DEPARTMENT  
SITE PLAN APPLICATION – MASTER COMMENT REPORT



CASE NUMBER: SP-2007-0688C(XT)  
REVISION #: 00  
CASE MANAGER: Lynda Courtney  
UPDATE: U2  
PHONE #: 974-2810

PROJECT NAME: Wells Branch Commercial  
LOCATION: 1205 W WELLS BRANCH PKWY

SUBMITTAL DATE: November 20, 2012  
REPORT DUE DATE: December 4, 2012  
FINAL REPORT DATE: December 3, 2012

**STAFF REPORT:**

This report includes all staff comments received to date concerning your most recent site plan submittal. The comments may include requirements, recommendations, or information. The requirements in this report must be addressed by an updated site plan submittal.

The site plan will be approved when all requirements from each review discipline have been addressed. However, until this happens, your site plan is considered disapproved. Additional comments may be generated as a result of information or design changes provided in your update.

If you have any questions, problems, concerns, or if you require additional information about this report, please do not hesitate to contact your case manager at the phone number listed above or by writing to the City of Austin, Planning and Development Review Department, P.O. Box 1088, Austin, Texas 78704.

**UPDATE DEADLINE (LDC 25-5-113):**

It is the responsibility of the applicant or his/her agent to update this site plan application. The final update to clear all comments must be submitted by the update deadline, which is December 28, 2012. Otherwise, the application will automatically be denied. If this date falls on a weekend or City of Austin holiday, the next City of Austin workday will be the deadline.

**EXTENSION OF UPDATE DEADLINE (LDC 25-1-88):**

You may request an extension to the update deadline by submitting a written justification to your case manager on or before the update deadline. Extensions may be granted for good cause at the Director's discretion.

**UPDATE SUBMITTALS:**

A formal update submittal is required. You must make an appointment with the Intake Staff (974-2889) to submit the update. Please bring a copy of this report with you upon submittal to Intake.

Please submit 2 copies of the plans and 2 copies of a letter that address each comment for distribution to the following reviewers. Clearly label information or packets with the reviewer's name that are intended for specific reviewers. No distribution is required for the Planner 1.

**REVIEWERS:**

Planner 1 : Rosemary Ramos  
Drainage Construction : Beth Robinson  
Traffic Control : Javier Martinez

CH  
24

**Drainage Construction Review - Beth Robinson - 974-6312**

**Update 2: (Initial comments from Kevin Selfridge)**

- DC 2. Furnish engineer's report for this extension including engineer's summary letter and any study which addressed conveyance of off-site storm runoff for the 100 Y fully developed storm event and which addresses the proposed channel improvements abutting the existing pond.

**U1: Please provide an offsite drainage area map within the plan set showing contributing flows to site. It also appears that there are offsite flows being conveyed through site. Please also provide a drainage area map showing the contributing areas along with associated calculations.**

**U2: Please have sealing engineer submit comment responses. Please have engineer call to setup meeting.**

- DC 3. Explain and clarify if this project was accepted into and will be participating in the Wells Branch M.U.D.'s regional detention program. If this is the case, please add a note to the cover sheet indicating to effect:

'This project was accepted into the Wells Branch M.U.D. Regional Stormwater Program per letter of approval from \_\_\_\_\_ dated \_\_\_\_\_.'

Even if the project is participating in the M.U.D.'s RSMP program, a hydrologic summary for the proposed 2,10,25 and 100 year storm runoff event for the site should be shown on the drainage plan(s) as part of the permanent public record for the project. Please add this information to Sheet 6.

**U1: It is unclear from engineer's report how detention requirements are being met. The calculations provided show an increase in the 2, 10, 25 and 100 year storm events. Please provide a Point of Analysis on Sheet 6 with a summary table indicating existing and proposed flow to this point for the 2, 10, 25 and 100 year storm events. A correction to plan set will need to be filed prior to approval of this extension.**

**U2: Please have sealing engineer submit comment responses. Please have engineer call to setup meeting.**

- DC6. It is my understanding that a notice of code violation was issued for this site. This violation needs to be resolved prior to approval of extension. Please provide an update. If a meeting is needed to resolve this issue please contact this reviewer.

**U2: Please have sealing engineer submit comment response and call to setup a meeting with my supervisor, Andy Linselsen, P.E. on this issue.**

**Austin Water Utility Review - Neil Kepple - 972-0077**

WW1. Comments released



Traffic Control Review - Javier Martinez - 974-1584

04/25

***ALL COMMENTS RECEIVED MAY NOT BE ALL OF THE DEFICIENCIES IN THE PLAN SET. IT IS NOT THE RESPONSIBILITY OF THIS REVIEWER TO IDENTIFY EVERY INDIVIDUAL DEFICIENCY. THE SEALING ENGINEER IS RESPONSIBLE FOR ENSURING THAT NOT ONLY MY COMMENTS ARE ADDRESSED, BUT ANY AND ALL ISSUES OF SAFETY ARE ADDRESSED AS WELL.***

I spoke with the engineer and this plan is under appeal at this time. She will resubmit at a later time to address any work in the R.O.W. (water and wastewater taps)

**End of Report**