

SUBDIVISION REVIEW SHEET

C8
1

CASE NO.: C8-2013-0032

ZAP DATE: March 19, 2013

SUBDIVISION NAME: Retreat at Tech Ridge

AREA: 68.61

LOT(S): 461

OWNER/APPLICANT: Oertli Family Partnership
(Robin Elaine Oertli Heine)
(Brenda Lee Oertli)
(Joy Lyn Offield)
(Linda Oertli)

AGENT: KB Home Lone Star, LP
(John Zinsmeyer)

ADDRESS OF SUBDIVISION: 12422 Dessau Road

GRIDS: MN33

COUNTY: Travis

WATERSHED: Harris Branch, Walnut Creek

JURISDICTION: Full-Purpose

EXISTING ZONING: PUD-RET, PUD-SF

MUD: N/A

NEIGHBORHOOD PLAN: N/A

PROPOSED LAND USE: Planned Unit Development

ADMINISTRATIVE WAIVERS:

VARIANCES: None

SIDEWALKS: Sidewalks will be provided on both sides of all internal streets and the subdivision side of boundary streets.

DEPARTMENT COMMENTS: The request is for approval of the Retreat at Tech Ridge. The proposed plat is composed of 461 lots on 68.61 acres.

STAFF RECOMMENDATION: The staff recommends disapproval of the plat. This plat does not meet all applicable State and City of Austin LDC requirements.

PLANNING COMMISSION / ZONING AND PLATTING ACTION:

#10904753 2AP

C8/2

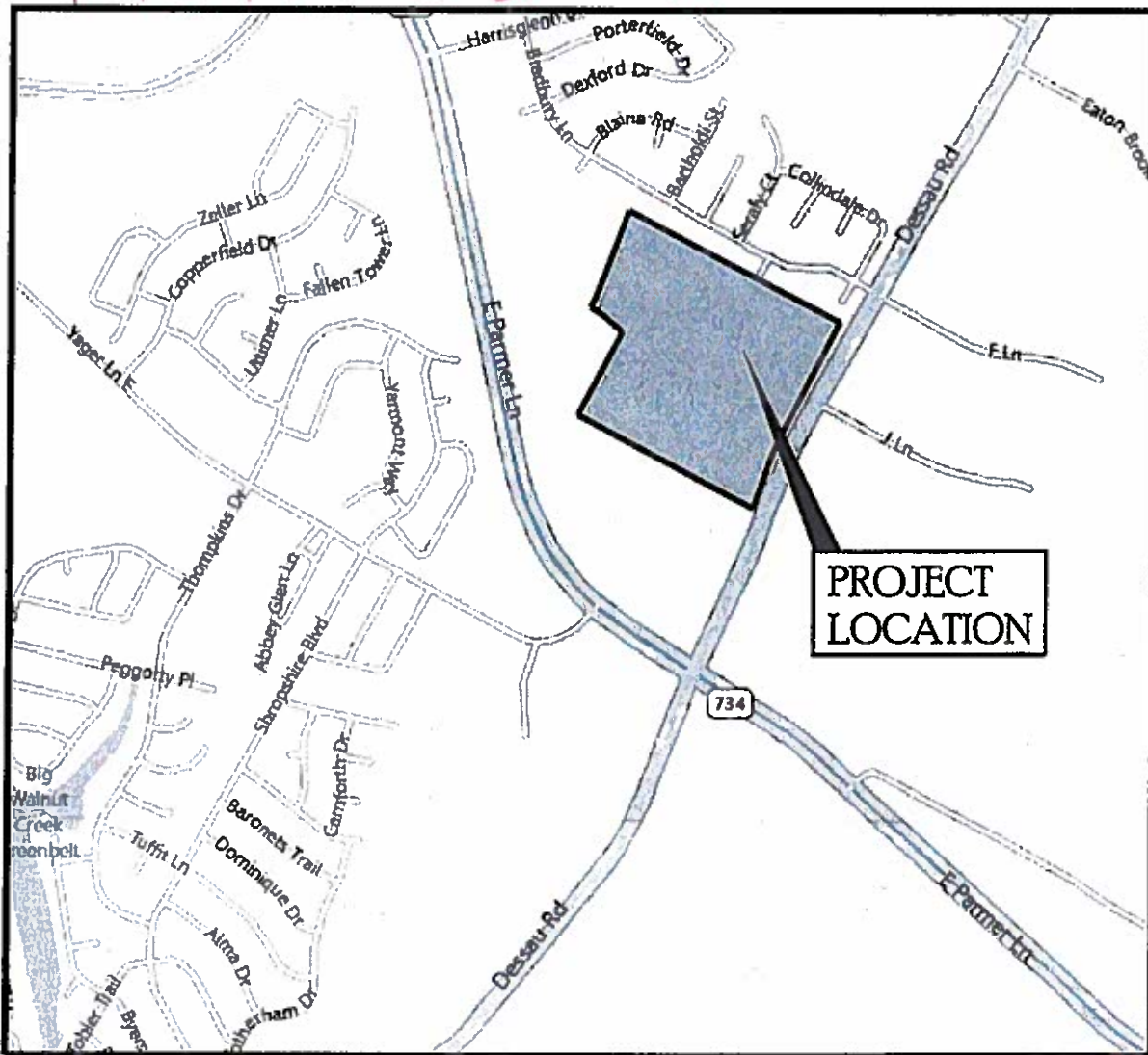

RETREAT AT TECH RIDGE LOCATION MAP



LONGARO & CLARKE
Consulting Engineers

Land Development • Stormwater Management • Water Resources

3839 Bee Cave Road • Suite 150 • Austin, Texas 78746

(512) 306-0228 ~ www.LongaroClarke.com ~ TBPE Reg. No. F-544

