

**HISTORIC LANDMARK COMMISSION  
MARCH 25, 2013  
NATIONAL REGISTER HISTORIC DISTRICT  
NRD-2013-0013  
Westline  
1308 W. 9 1/2 Street**

### **PROPOSAL**

---

Demolish a contributing, and a non-contributing house on the same parcel.

### **RESEARCH**

---

The front house appears to have been constructed c. 1916 when it first appears in the City Directory as 1212 W. 9 1/2 Street. The property had numerous addresses throughout its history as indicated by Sanborn maps and City Directories. The 1922 maps indicate the property address as 1214 Algonquin Place; however the directories only list W. 9 1/2 Street, with no listing for Algonquin Place. The 1935 Sanborn map shows the property as 1212 W. 9 1/2 Street, and the 1961 update map indicates it as both 1306 and 1212 W. 9 1/2 Street. However there is never an address of 1306 W. 9 1/2 Street in the City Directories. Furthermore the Travis Central Appraisal District indicates a construction date of 1945 for both the front and rear houses, although City Directories don't begin listing 1308 and 1308 1/2 W. 9 1/2 Street until 1979.

The first residents listed in City Directories at 1212 W. 9 1/2 Street are George C. Roblee and his wife, Mary who reside in the house as tenants. The Roblee's are listed as residing at 1214 W. 9 1/2 Street in the 1918 and 1920 directories, with no listing for 1212 in the 1918 directory. In the early 1920's various members of Hose Companies No. 1, 4 and 6 are residing at 1212 and 1214. For the remainder of the years researched the front house is occupied by a series of tenants and owners, with none occupying the house for more than a few years.

### **PROJECT SPECIFICATIONS**

---

The front house is a c. 1916 approximately 600 sq. ft., one-story, with a side-roof form. The slope of the roof extends at the front and rear at a lower-pitch than the central section. At the front this lower-pitch is over a full-width, screened porch. The house has board and batten siding, double-hung, wood windows, and composition shingles covering the roof. The style is typical of houses built in this area of Austin during the first half of the Twentieth Century.

The rear 450 sq. ft. house has a hipped roof and is clad in unpainted wood shingles. It is likely this house was constructed c. 1979, although no permits were found in the City's permit system.

The applicant proposes to demolish both houses to construct a new residence.

### **STANDARDS FOR REVIEW**

---

The existing property is contributing to the Westline National Register Historic District. Applicable general design review guidelines state:

- The distinguishing original qualities or character of a property and its environment shall not be destroyed. Removal or alteration of any historic material or distinctive architectural features should be avoided.

- All properties shall be recognized as products of their own time. Alterations which have no historical basis and which seek to create an earlier appearance shall be discouraged.
- Changes which have taken place in the course of time may have acquired significance in their own right, and shall be recognized and respected.
- Distinctive stylistic features or examples of skilled craftsmanship which characterize a property shall be treated with sensitivity.
- Deteriorated architectural features shall be repaired rather than replaced whenever possible. In the event replacement is necessary, the new material should match the material being replaced in composition, design, color, texture, and other visual qualities. Repair or replacement of missing architectural features should be based on accurate duplications of features, substantiated by historical, physical, or pictorial evidence.
- Contemporary design for alterations and additions to existing properties are appropriate when such alterations and additions do not destroy significant historic, architectural, or cultural material and are compatible with the size, scale, color, material, and character of the property, neighborhood, or environment.
- Whenever, possible, new additions or alterations to structures shall be done in such a manner that if such additions or alterations were to be removed in the future, the essential form and integrity of the structure would not be impaired.
- The installation of protective or code-required mechanical systems shall be concealed whenever possible so as not to intrude upon or detract from the property's aesthetic and historical qualities except where concealment would result in the alteration or destruction of historically significant materials or spaces.
- Reconstruction of a part or all of a property shall be undertaken only when such work is essential to reproduce a significant missing feature in a historic district, and documentation exists to ensure an accurate reproduction of the original.

The rear house, likely built c. 1979 is not contributing to the district and its demolition does not adversely impact the historic character of the property or National Register District.

The front house built c. 1916 has architectural qualities and features typical of housing constructed in this area during the first half of the Twentieth Century, and its demolition would render the property no longer contributing to the National Register District.

#### **STAFF RECOMMENDATION**

---

Recommend the applicant reconsider demolition of the front house and incorporate it into a compatible redevelopment; however release the permit after review of new construction plans and submittal of a City of Austin Documentation Package consisting of photographs of all elevations, a dimensioned sketch plan, and a narrative history for archiving at the Austin History Center.

PHOTOS

---

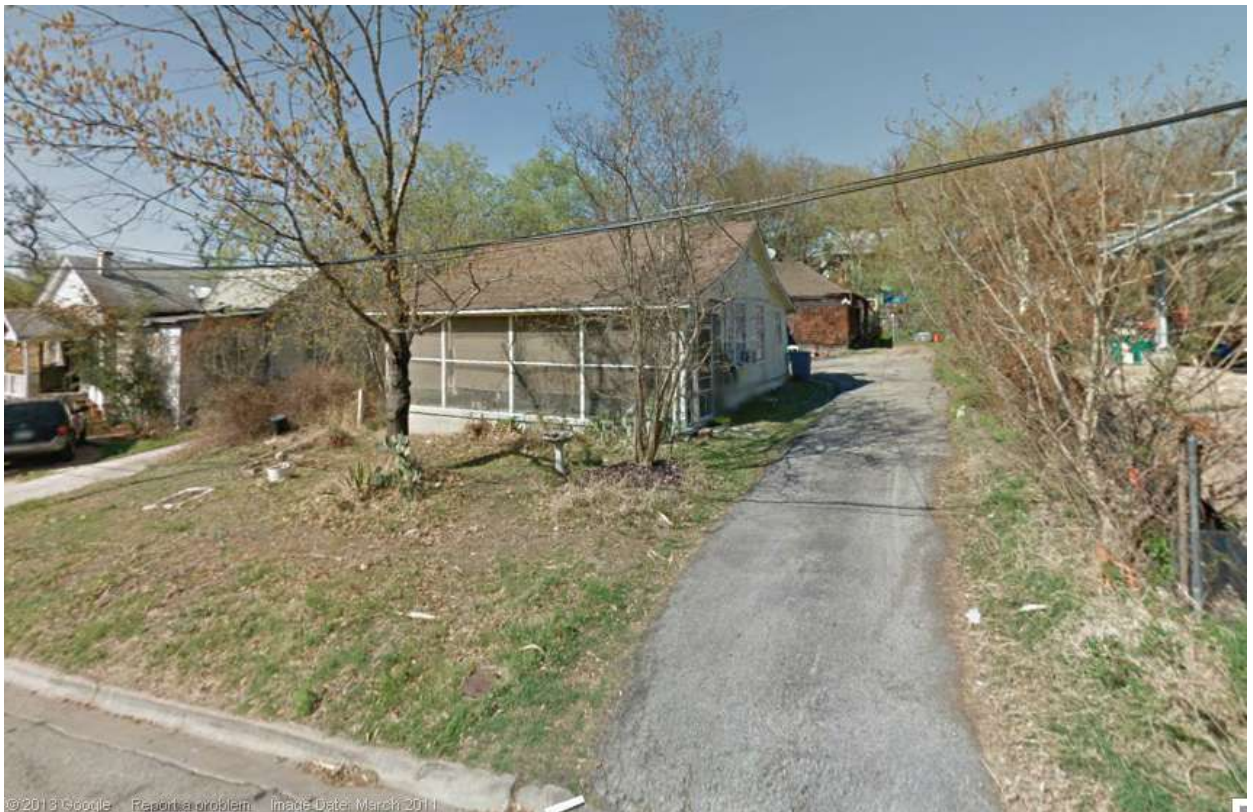



Front house - rear elevation



Aerial view of property



Rear house



Rear house



Rear house

OCCUPANCY HISTORY  
1308 W. 9 1/2 Street

From City Directories, Austin History Center

City of Austin Historic Preservation Office  
March 2013

1308 W. 9 1/2 Street

1979	First listing of 1308 and 1308 1/2 W. 9 1/2 Street
1971	Clifton H, Barrett, owner Programmer, Veterans Administration
1968	Clifton H, Barrett, owner Business Machine Operator, Veterans Administration
1965	Paul A. Guerrero Salesman, Commonwealth Insurance Also listed Sandra M. Guerrero, no occupation listed
1963	Robert Thompson Student Also listed Diane Thompson, no occupation listed
1961	Castulo Sanchez No occupation Also listed Josephine Sanchez, no occupation listed
1959	Castulo Sanchez No occupation Also listed Josephine Sanchez, no occupation listed
1957	Vacant
1955	James R. Dykes Air Hammer Operator, J.M. Odom Construction Also listed Lessie D. Dykes, , no occupation listed
1953	Rebecca Vasquez Seamstress
1952	Vacant
1949	William W. Waters, owner Driver Also listed Jo Waters, no occupation listed

1212 W. 9 1/2 Street

- 1947 John A. Anderson  
No occupation listed  
Also listed Alma V. Anderson, no occupation listed
- 1944-45 John A. Anderson  
Yard worker  
Also listed Alma V. Anderson, no occupation listed
- 1942 John A. Anderson  
No occupation listed  
Also listed Alma V. Anderson, no occupation listed
- 1940 William E. Mathews  
Driver, City incinerator  
Also listed, Hattie Mathews, +1, no occupation listed
- 1937 W. Ernest Mathews  
Marketman, City Public Market  
Also listed, Hattie Mathews, no occupation listed
- 1935 Ernest Mathews  
No occupation listed  
Also listed, Hattie Mathews, no occupation listed
- 1932-33 Richard Bulian, owners  
Steam fitter apprentice  
Also listed, Adelene Bulian, Operator, Vanity Beauty Shop
- 1929 Charles E. Bulian  
Mechanic, City Street Department  
Also listed Emma Bulian, no occupation  
Also listed Charles E. Bulian, Jr., Delivery, Loomis Slaughter No. 3
- 1927 Vacant
- 1924 1212 - No listing
- 1214 - Alex K. Abramson  
Captain Hose Co. No. 1  
Also listed Helen Abramson
- 1922 1212 - J. Omar Mangham  
Hoseman, Hose Co. No. 4  
Also listed Nannie Mangham
- 1214 - Frederick Everett, owner  
Hoseman, Hose Co. No. 4  
Also listed Clara Everett

1920	1212 - G. V. Potter Hoseman, Hose Co. No. 6 Also listed Fannie Potter  1214 - G. C. Roblee Janitor, University of Texas residences Also listed Mary Roblee
1918	1212 - No listing  1214 - G. C. Roblee No occupation listed Also listed Mary Roblee
1915	1212 (1308) - George C. Roblee Collector Also listed Mary Roblee  1214- No listing
1914	No listing for W. 9 1/2 Street

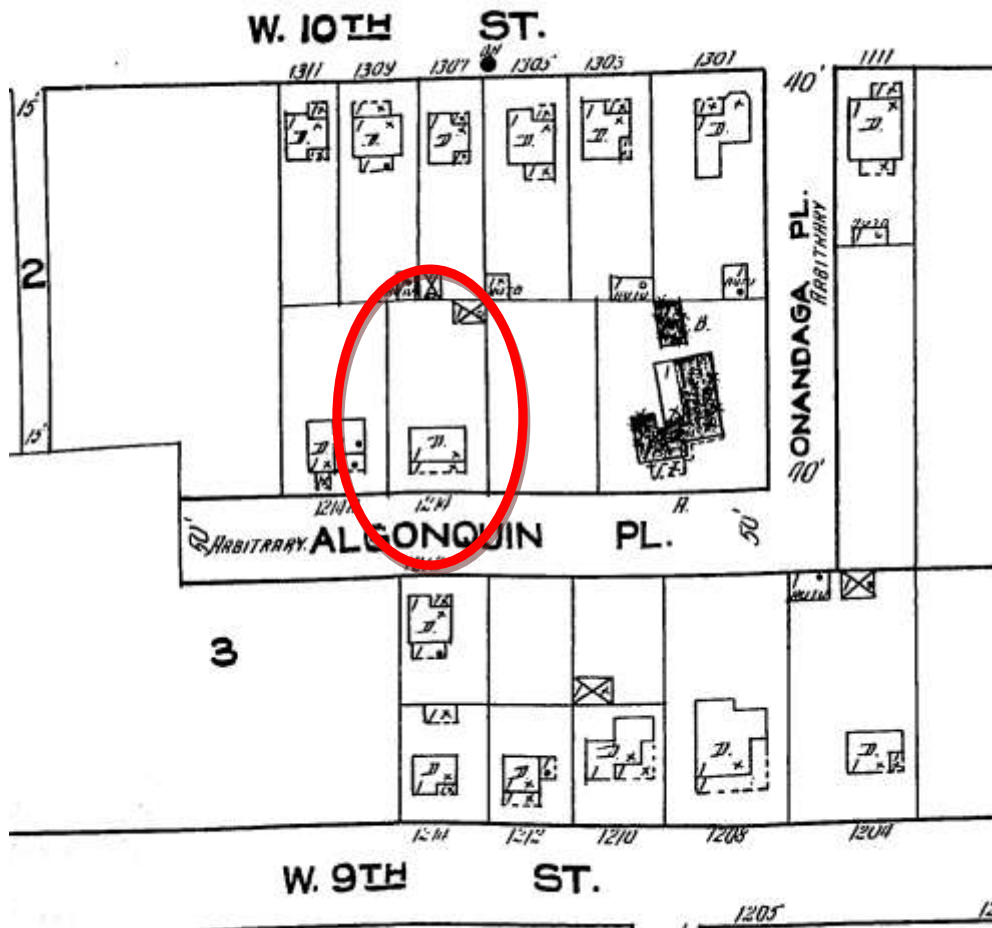

1922 Sanborn Map



1935 Sanborn Map

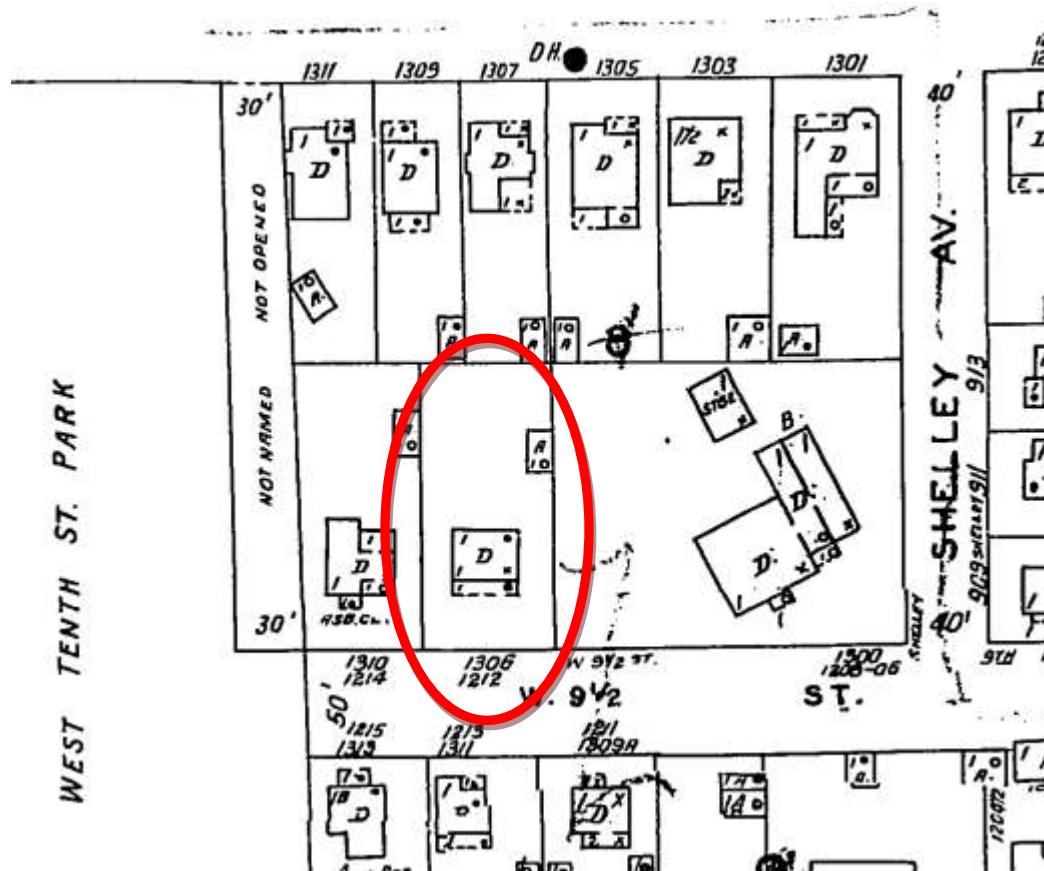

1961 Update of 1935 Sanborn Map

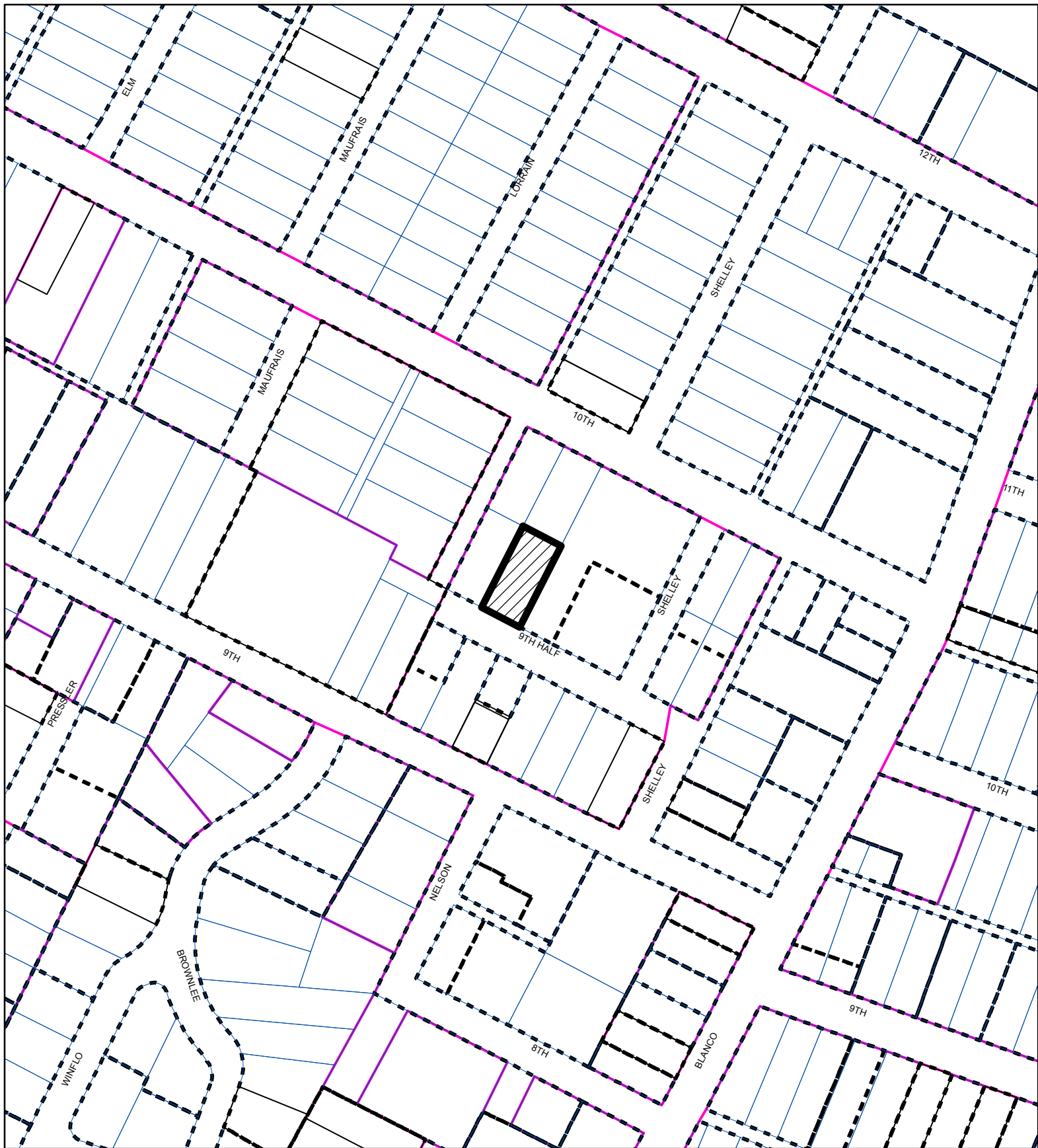

SUBJECT TRACT



ZONING BOUNDARY

CASE#: NRD-2013-0013  
LOCATION: 1308 W 9 1/2



This product is for informational purposes and may not have been prepared for or be suitable for legal, engineering, or surveying purposes. It does not represent an on-the-ground survey and represents only the approximate relative location of property boundaries.

This product has been produced by the Planning and Development Review Department for the sole purpose of geographic reference. No warranty is made by the City of Austin regarding specific accuracy or completeness.