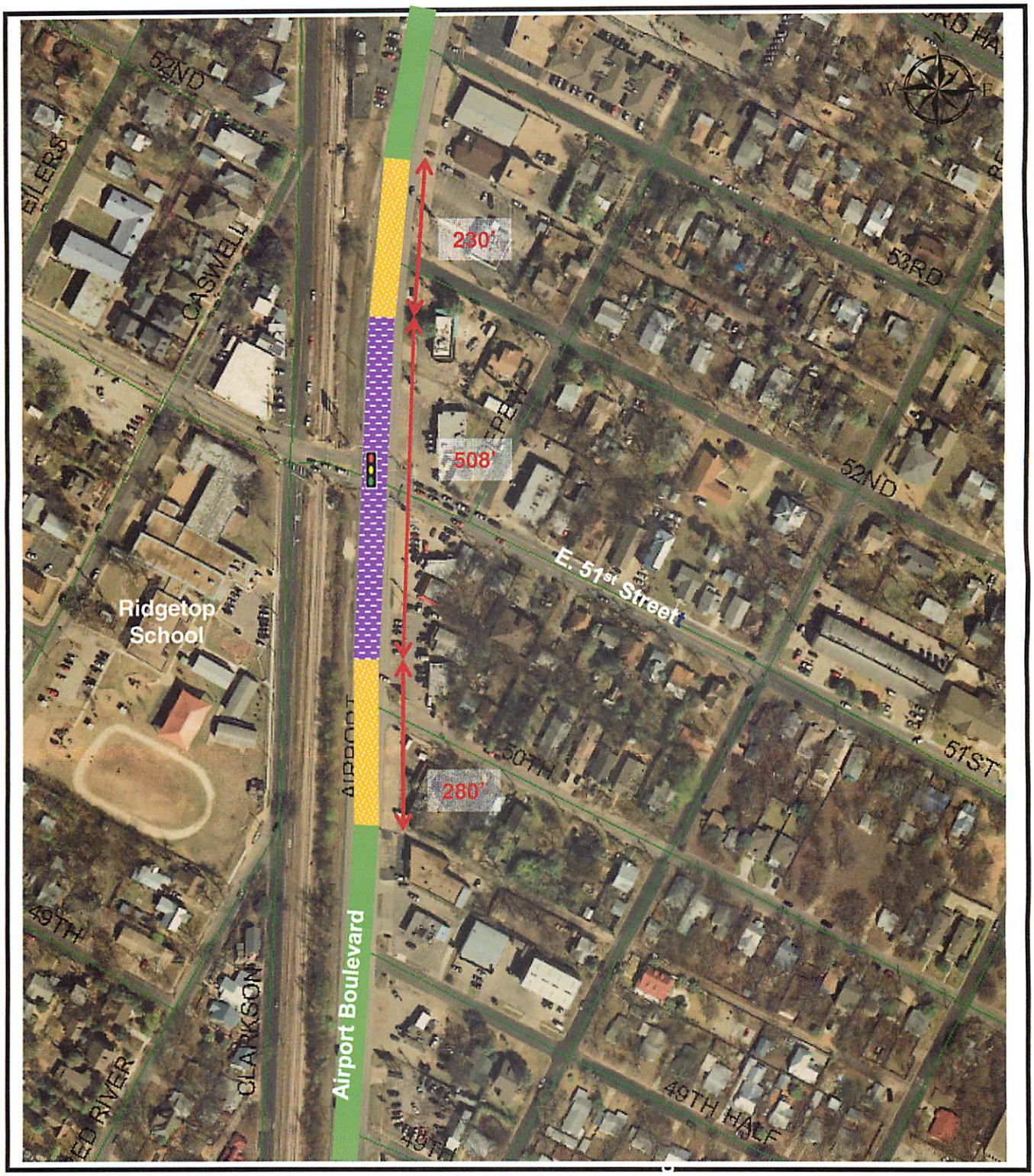

Existing 40 MPH

Proposed 35 MPH (during non-peak times)

Proposed 20 MPH School Zone (during peak school times)

Figure 1: Study Area