

CASE #

C116-2013-0008

10926725

TP-0210021801

CITY OF AUSTIN
APPLICATION TO SIGN REVIEW BOARD
SIGN VARIANCE

WARNING: Filing of this appeal stops all affected construction activity.

PLEASE: TYPE AND COMPLETE ALL REQUESTED INFORMATION.

STREET ADDRESS: 415 W Martin Luther King Blvd

LEGAL DESCRIPTION: Subdivision – west 138' of the north 160' of outlet 34 division E

Lot(s) _____ Block _____ Outlot _____ Division _____

I/We Brian Lumbatis on behalf of myself/ourselves as authorized agent for

Raising Cane's affirm that on 3/15, 2013, hereby apply for a hearing before

the Sign Review Board for consideration:

X ERECT – ATTACH – COMPLETE – REMODEL – MAINTAIN

A 25' Pylon instead of a monument Sign

in a DMV zoning district, located within the _____ Sign

District.

If your variance request is for a reduction in setbacks or height limits, please contact Lena Lund with the Electric Utility at 322-6587 before filing your application with this office to discuss your request. The Electric Utility will recommend the board deny your request if it will result in an encroachment into an electric easement or a NESC violation.

NOTE: The Board must determine the existence of, sufficiency of and weight of evidence supporting the findings described below. In order to grant your request for a variance, the Board must first make one or more of the findings described under 1, 2, and 3 below; the Board must then make the finding described in item 4 below. If the Board cannot make the required findings, it cannot approve a sign variance.

Therefore, you must complete each of the applicable Findings Statements as part of your application. Failure to do so may result in your application being rejected as incomplete. Please attach any additional support documents.

VARIANCE FINDINGS: I contend that my entitlement to the requested variance is based on the following findings:

1. The variance is necessary because strict enforcement of the Article prohibits any reasonable opportunity to provide adequate signs on the site, considering the unique features of a site such as its dimensions, landscaping, or topography, because: All other business on that street have pylon signs. If we are restricted to a small 6' high monument our presents on the street will not be as visible as our competitors. If customers do not know that Cane's is just down the street they may choose a competitor to dine at. Where as if they knew a Cane's was just a little ways down the road they would continue to Cane's and not settle for a different type meal.

OR,

2. The granting of this variance will not have a substantially adverse impact upon neighboring properties, because: All other business already have pylon signs.

OR,

3. The granting of this variance will not substantially conflict with the stated purposes of this sign ordinance, because: _____

AND,

4. Granting a variance would not provide the applicant with a special privilege not enjoyed by others similarly situated or potentially similarly situated, because: All other business already have pylon signs

APPLICANT CERTIFICATE – I affirm that my statements contained in the complete application are true and correct to the best of my knowledge and belief.

Signed Brian Lumbatis Mail Address PO box 8861

City, State & Zip Dothan, Al. 36304

Printed Brian Lumbatis Phone 334.797.7247 Date 3.18.13

OWNERS CERTIFICATE – I affirm that my statements contained in the complete application are true and correct to the best of my knowledge and belief.

Signed Dan Madden Mail Address Raising Cane's 5800 Tenngson Parkway suite 200

City, State & Zip Plano, Tx. 75024

Printed Dan Madden Phone 972.769.3353 Date 3.13.13

ADDITIONAL INFORMATION TO BE SUBMITTED WITH COMPLETED APPLICATION:

Brian Lumbatis

From: Lund, Lena <Lena.Lund@austinenergy.com>
Sent: Wednesday, March 20, 2013 10:54 AM
To: Brian Lumbatis
Cc: Walker, Susan; Ramirez, Diana
Subject: Preliminary BOA review - 415 W. MLK BLVD

Hello Brian,

Austin Energy (AE) has reviewed your application for the above referenced property requesting to replace the existing sign adjacent to MLK Blvd at the above referenced address. Austin Energy does not oppose this case as requested the proposed sign is in compliance with AE clearance criteria requirements, the National Electric Safety Code and OSHA.

Thank you for checking with us in advance. Should you have any questions, please feel free to contact me at 322-6587.

Lena Lund
Austin Energy
Public Involvement/Real Estate Services
512-322-6587

From: Brian Lumbatis [mailto:brian@completesigns.net]
Sent: Tuesday, March 19, 2013 9:20 AM
To: Lund, Lena
Subject: Raising Cane's Variance

Lena,
Per our discussion attached is the site plane a photo of the existing sign. Our new sign will go in the same location.

Thank You
Brian Lumbatis
Complete Signs LLC
334.797.7247
brian@completesigns.net

12'

6'



4'2" X 8'5"
20mm Full Color Led

25-0'
oah

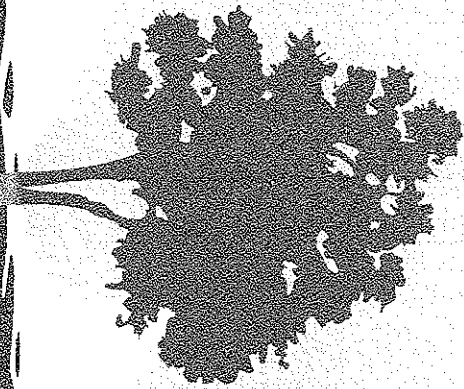

Color renderings are for presentation only and should not be considered as manufacturing drawings.

COMPLETE SIGNS LLC
P.O. Box 9861 Dothan, AL 36504 P 908.823.9005
F 413.294.7536 signs@completesigns.net www.completesigns.net



Raising Cane's
Pylon

Customer: Cane's
Created: 04/18/07
Revised:
Dwg: Pylon
Scale: 3/16" = 1'-0"
Illustrated by: Roland



Current

Color renderings are for presentation only and should not be considered as manufacturing drawings.

COMPLETE SIGNS LLC
P.O. Box 8861 Dothan, AL 36304 P 866.823.3005
F 413.264.7518 signs@completesigns.net www.completesigns.net



Raising Canes
Pylon

Customer: Canes
Created: 04/18/07
Revised:
Dwg: Pylon
Scale: 3/16" = 1'-0"
Illustrated by: Roland



Proposed

Color renderings are for presentation only and should not be considered as manufacturing drawings.

COMPLETE SIGNS, LLC
 P.O. Box 6691 Dothan, AL 36304 P 866.823.9005
 F 413.264.7558 signs@completesigns.net www.completesigns.net



Raising Cane's
Pylon

Customer: Cane's
 Created: 04/18/07
 Revised:
 Dwg: Pylon
 Scale: 3/16" = 1'-0"
 Illustrated by: Roland

A04.1

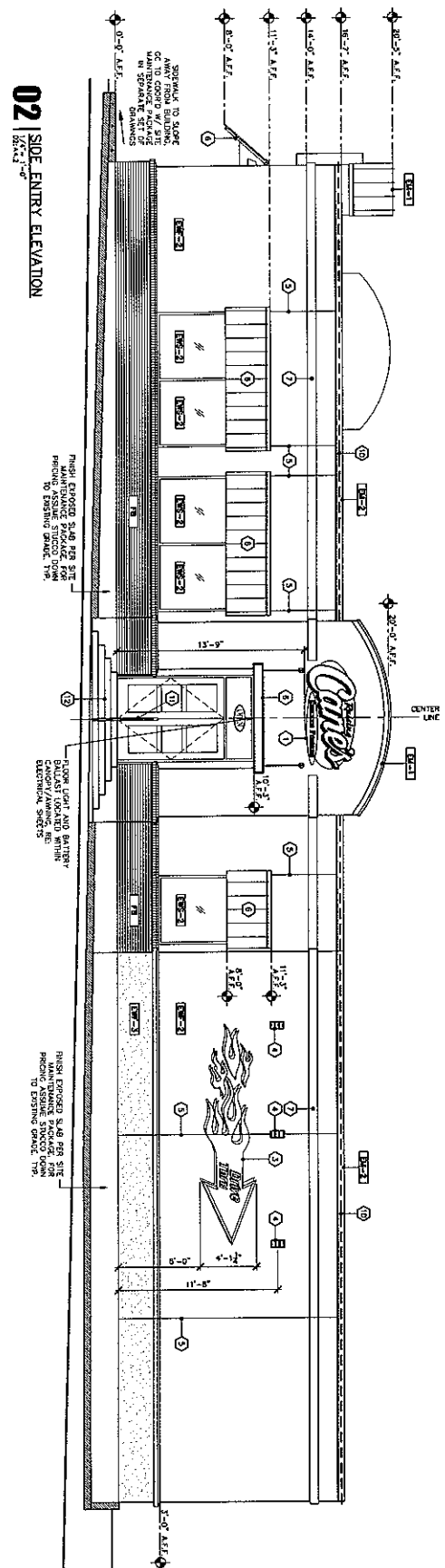
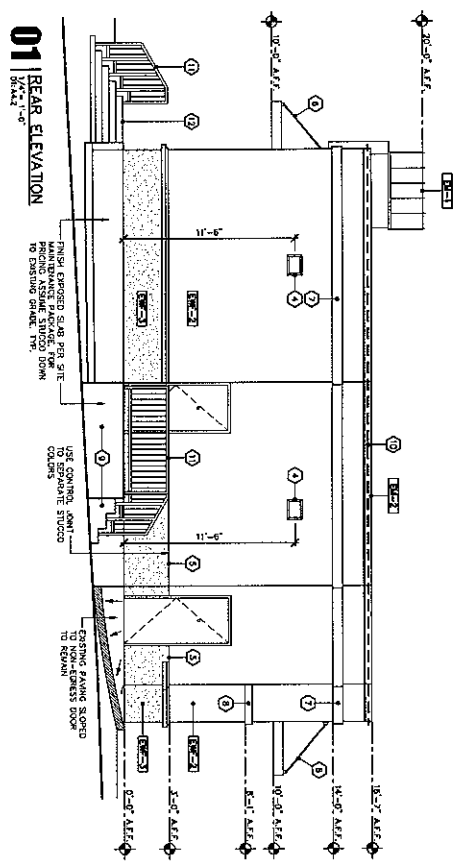
[illegible]

EXTERIOR MATERIALS	
MARK	DESCRIPTION
[D-1]	STANDARD 600 RIVET PANEL STAINLESS STEEL, 1/4" THICK, FINISH (24 GA) STAINLESS COLOR VARIOUS BLOCK
[D-2]	WELDED COIL RISING STAINLESS STEEL SHEET 1/4" THICK FINISH (24 GA) STAINLESS COLOR VARIOUS BLOCK
[D-3]	STAINLESS STEEL CORN PANEL, FINISHED TO MATCH W/ STAINLESS STEEL SEAT AND BACK, FINISHED BY OTHER CONTRACTOR BY GC
EXTERIOR WINDOW SYSTEMS	
MARK	DESCRIPTION
[D-1]	ONE HORIZONTAL WINDOW
[D-2]	1 1/2" WIDE HORIZONTAL WINDOW, 24" HIGH, 6'1" WIDE, 1" INSULATED, 1" P.V. UNDO
EXTERIOR WALL FINISHES	
MARK	DESCRIPTION
[D-1]	FACE BRICK, BROWN, ALAMO
[D-2]	STAINLESS STEEL RISING PANEL ON STEEL FRAMING, 1/4" THICK, 1/4" RIVET, FINISH (24 GA) STAINLESS COLOR VARIOUS BLOCK
[D-3]	ONE HORIZONTAL WINDOW FINISH ON STEEL FRAMING, 1/4" THICK, 1/4" RIVET, FINISH (24 GA) STAINLESS COLOR VARIOUS BLOCK
[D-4]	PAVING 7/8" STAINLESS PANEL ON STEEL FRAMING, 1/4" THICK, 1/4" RIVET, FINISH (24 GA) STAINLESS COLOR VARIOUS BLOCK
[D-5]	PAVING 7/8" STAINLESS PANEL ON STEEL FRAMING, 1/4" THICK, 1/4" RIVET, FINISH (24 GA) STAINLESS COLOR VARIOUS BLOCK

CSRS

Adaptive Education



PROVIDED BY: CSRS, LLC
11111 N. MICHIGAN AVE., SUITE 100
DALLAS, TX 75243



Raising Canes
CHICKEN FINGERS

Restaurant Support Office
5600 Tempson Parkway, Floss, TX 75024
Tel: 972 769-3557 Fax: 972 769-3101

CSRS

Adaptive Education



PROVIDED BY: CSRS, LLC
11111 N. MICHIGAN AVE., SUITE 100
DALLAS, TX 75243



Raising Canes
CHICKEN FINGERS

Restaurant Support Office
5600 Tempson Parkway, Floss, TX 75024
Tel: 972 769-3557 Fax: 972 769-3101

.....



Restaurant Support Office
5800 Tinspon Parkway, Plano, TX 75024
Tel: 972 769-3557 Fax: 972 769-3101

508:
Raising Canes
415 W. Martin Luther King Blvd.
Austin, TX 78701
Renovation Project
Store #140

Architect Information:

CSRS
IMAGINE SHAPE DELIVER

612 Pacific Road Suite 300 Santa Rosa, CA 95405
Telephone: 232 766-9545 Fax: 232 767-0565
WWW.CSRSARCH.COM

A04.2 3rd Flr. Elev.		3rd Flr.																																																																																																																																																																																																																																																																																																																																																																			
Type: Vertical		Vertical																																																																																																																																																																																																																																																																																																																																																																			
Open Area: 0.00		0.00																																																																																																																																																																																																																																																																																																																																																																			
Open Area: 0.00		0.00																																																																																																																																																																																																																																																																																																																																																																			
FOR PERMIT																																																																																																																																																																																																																																																																																																																																																																					
<table border="1"> <thead> <tr> <th>Area</th> <th>Area</th> <th>Area</th> </tr> </thead> <tbody> <tr> <td>1</td> <td>2</td> <td>3</td> </tr> <tr> <td>4</td> <td>5</td> <td>6</td> </tr> <tr> <td>7</td> <td>8</td> <td>9</td> </tr> <tr> <td>10</td> <td>11</td> <td>12</td> </tr> <tr> <td>13</td> <td>14</td> <td>15</td> </tr> <tr> <td>16</td> <td>17</td> <td>18</td> </tr> <tr> <td>19</td> <td>20</td> <td>21</td> </tr> <tr> <td>22</td> <td>23</td> <td>24</td> </tr> <tr> <td>25</td> <td>26</td> <td>27</td> </tr> <tr> <td>28</td> <td>29</td> <td>30</td> </tr> <tr> <td>31</td> <td>32</td> <td>33</td> </tr> <tr> <td>34</td> <td>35</td> <td>36</td> </tr> <tr> <td>37</td> <td>38</td> <td>39</td> </tr> <tr> <td>40</td> <td>41</td> <td>42</td> </tr> <tr> <td>43</td> <td>44</td> <td>45</td> </tr> <tr> <td>46</td> <td>47</td> <td>48</td> </tr> <tr> <td>49</td> <td>50</td> <td>51</td> </tr> <tr> <td>52</td> <td>53</td> <td>54</td> </tr> <tr> <td>55</td> <td>56</td> <td>57</td> </tr> <tr> <td>58</td> <td>59</td> <td>60</td> </tr> <tr> <td>61</td> <td>62</td> <td>63</td> </tr> <tr> <td>64</td> <td>65</td> <td>66</td> </tr> <tr> <td>67</td> <td>68</td> <td>69</td> </tr> <tr> <td>70</td> <td>71</td> <td>72</td> </tr> <tr> <td>73</td> <td>74</td> <td>75</td> </tr> <tr> <td>76</td> <td>77</td> <td>78</td> </tr> <tr> <td>79</td> <td>80</td> <td>81</td> </tr> <tr> <td>82</td> <td>83</td> <td>84</td> </tr> <tr> <td>85</td> <td>86</td> <td>87</td> </tr> <tr> <td>88</td> <td>89</td> <td>90</td> </tr> <tr> <td>91</td> <td>92</td> <td>93</td> </tr> <tr> <td>94</td> <td>95</td> <td>96</td> </tr> <tr> <td>97</td> <td>98</td> <td>99</td> </tr> <tr> <td>100</td> <td>101</td> <td>102</td> </tr> <tr> <td>103</td> <td>104</td> <td>105</td> </tr> <tr> <td>106</td> <td>107</td> <td>108</td> </tr> <tr> <td>109</td> <td>110</td> <td>111</td> </tr> <tr> <td>112</td> <td>113</td> <td>114</td> </tr> <tr> <td>115</td> <td>116</td> <td>117</td> </tr> <tr> <td>118</td> <td>119</td> <td>120</td> </tr> <tr> <td>121</td> <td>122</td> <td>123</td> </tr> <tr> <td>124</td> <td>125</td> <td>126</td> </tr> <tr> <td>127</td> <td>128</td> <td>129</td> </tr> <tr> <td>130</td> <td>131</td> <td>132</td> </tr> <tr> <td>133</td> <td>134</td> <td>135</td> </tr> <tr> <td>136</td> <td>137</td> <td>138</td> </tr> <tr> <td>139</td> <td>140</td> <td>141</td> </tr> <tr> <td>142</td> <td>143</td> <td>144</td> </tr> <tr> <td>145</td> <td>146</td> <td>147</td> </tr> <tr> <td>148</td> <td>149</td> <td>150</td> </tr> <tr> <td>151</td> <td>152</td> <td>153</td> </tr> <tr> <td>154</td> <td>155</td> <td>156</td> </tr> <tr> <td>157</td> <td>158</td> <td>159</td> </tr> <tr> <td>160</td> <td>161</td> <td>162</td> </tr> <tr> <td>163</td> <td>164</td> <td>165</td> </tr> <tr> <td>166</td> <td>167</td> <td>168</td> </tr> <tr> <td>169</td> <td>170</td> <td>171</td> </tr> <tr> <td>172</td> <td>173</td> <td>174</td> </tr> <tr> <td>175</td> <td>176</td> <td>177</td> </tr> <tr> <td>178</td> <td>179</td> <td>180</td> </tr> <tr> <td>181</td> <td>182</td> <td>183</td> </tr> <tr> <td>184</td> <td>185</td> <td>186</td> </tr> <tr> <td>187</td> <td>188</td> <td>189</td> </tr> <tr> <td>190</td> <td>191</td> <td>192</td> </tr> <tr> <td>193</td> <td>194</td> <td>195</td> </tr> <tr> <td>196</td> <td>197</td> <td>198</td> </tr> <tr> <td>199</td> <td>200</td> <td>201</td> </tr> <tr> <td>202</td> <td>203</td> <td>204</td> </tr> <tr> <td>205</td> <td>206</td> <td>207</td> </tr> <tr> <td>208</td> <td>209</td> <td>210</td> </tr> <tr> <td>211</td> <td>212</td> <td>213</td> </tr> <tr> <td>214</td> <td>215</td> <td>216</td> </tr> <tr> <td>217</td> <td>218</td> <td>219</td> </tr> <tr> <td>220</td> <td>221</td> <td>222</td> </tr> <tr> <td>223</td> <td>224</td> <td>225</td> </tr> <tr> <td>226</td> <td>227</td> <td>228</td> </tr> <tr> <td>229</td> <td>230</td> <td>231</td> </tr> <tr> <td>232</td> <td>233</td> <td>234</td> </tr> <tr> <td>235</td> <td>236</td> <td>237</td> </tr> <tr> <td>238</td> <td>239</td> <td>240</td> </tr> <tr> <td>241</td> <td>242</td> <td>243</td> </tr> <tr> <td>244</td> <td>245</td> <td>246</td> </tr> <tr> <td>247</td> <td>248</td> <td>249</td> </tr> <tr> <td>250</td> <td>251</td> <td>252</td> </tr> <tr> <td>253</td> <td>254</td> <td>255</td> </tr> <tr> <td>256</td> <td>257</td> <td>258</td> </tr> <tr> <td>259</td> <td>260</td> <td>261</td> </tr> <tr> <td>262</td> <td>263</td> <td>264</td> </tr> <tr> <td>265</td> <td>266</td> <td>267</td> </tr> <tr> <td>268</td> <td>269</td> <td>270</td> </tr> <tr> <td>271</td> <td>272</td> <td>273</td> </tr> <tr> <td>274</td> <td>275</td> <td>276</td> </tr> <tr> <td>277</td> <td>278</td> <td>279</td> </tr> <tr> <td>280</td> <td>281</td> <td>282</td> </tr> <tr> <td>283</td> <td>284</td> <td>285</td> </tr> <tr> <td>286</td> <td>287</td> <td>288</td> </tr> <tr> <td>289</td> <td>290</td> <td>291</td> </tr> <tr> <td>292</td> <td>293</td> <td>294</td> </tr> <tr> <td>295</td> <td>296</td> <td>297</td> </tr> <tr> <td>298</td> <td>299</td> <td>300</td> </tr> <tr> <td>301</td> <td>302</td> <td>303</td> </tr> <tr> <td>304</td> <td>305</td> <td>306</td> </tr> <tr> <td>307</td> <td>308</td> <td>309</td> </tr> <tr> <td>310</td> <td>311</td> <td>312</td> </tr> <tr> <td>313</td> <td>314</td> <td>315</td> </tr> <tr> <td>316</td> <td>317</td> <td>318</td> </tr> <tr> <td>319</td> <td>320</td> <td>321</td> </tr> <tr> <td>322</td> <td>323</td> <td>324</td> </tr> <tr> <td>325</td> <td>326</td> <td>327</td> </tr> <tr> <td>328</td> <td>329</td> <td>330</td> </tr> <tr> <td>331</td> <td>332</td> <td>333</td> </tr> <tr> <td>334</td> <td>335</td> <td>336</td> </tr> <tr> <td>337</td> <td>338</td> <td>339</td> </tr> <tr> <td>340</td> <td>341</td> <td>342</td> </tr> <tr> <td>343</td> <td>344</td> <td>345</td> </tr> <tr> <td>346</td> <td>347</td> <td>348</td> </tr> <tr> <td>349</td> <td>350</td> <td>351</td> </tr> <tr> <td>352</td></tr></tbody></table>			Area	Area	Area	1	2	3	4	5	6	7	8	9	10	11	12	13	14	15	16	17	18	19	20	21	22	23	24	25	26	27	28	29	30	31	32	33	34	35	36	37	38	39	40	41	42	43	44	45	46	47	48	49	50	51	52	53	54	55	56	57	58	59	60	61	62	63	64	65	66	67	68	69	70	71	72	73	74	75	76	77	78	79	80	81	82	83	84	85	86	87	88	89	90	91	92	93	94	95	96	97	98	99	100	101	102	103	104	105	106	107	108	109	110	111	112	113	114	115	116	117	118	119	120	121	122	123	124	125	126	127	128	129	130	131	132	133	134	135	136	137	138	139	140	141	142	143	144	145	146	147	148	149	150	151	152	153	154	155	156	157	158	159	160	161	162	163	164	165	166	167	168	169	170	171	172	173	174	175	176	177	178	179	180	181	182	183	184	185	186	187	188	189	190	191	192	193	194	195	196	197	198	199	200	201	202	203	204	205	206	207	208	209	210	211	212	213	214	215	216	217	218	219	220	221	222	223	224	225	226	227	228	229	230	231	232	233	234	235	236	237	238	239	240	241	242	243	244	245	246	247	248	249	250	251	252	253	254	255	256	257	258	259	260	261	262	263	264	265	266	267	268	269	270	271	272	273	274	275	276	277	278	279	280	281	282	283	284	285	286	287	288	289	290	291	292	293	294	295	296	297	298	299	300	301	302	303	304	305	306	307	308	309	310	311	312	313	314	315	316	317	318	319	320	321	322	323	324	325	326	327	328	329	330	331	332	333	334	335	336	337	338	339	340	341	342	343	344	345	346	347	348	349	350	351	352
Area	Area	Area																																																																																																																																																																																																																																																																																																																																																																			
1	2	3																																																																																																																																																																																																																																																																																																																																																																			
4	5	6																																																																																																																																																																																																																																																																																																																																																																			
7	8	9																																																																																																																																																																																																																																																																																																																																																																			
10	11	12																																																																																																																																																																																																																																																																																																																																																																			
13	14	15																																																																																																																																																																																																																																																																																																																																																																			
16	17	18																																																																																																																																																																																																																																																																																																																																																																			
19	20	21																																																																																																																																																																																																																																																																																																																																																																			
22	23	24																																																																																																																																																																																																																																																																																																																																																																			
25	26	27																																																																																																																																																																																																																																																																																																																																																																			
28	29	30																																																																																																																																																																																																																																																																																																																																																																			
31	32	33																																																																																																																																																																																																																																																																																																																																																																			
34	35	36																																																																																																																																																																																																																																																																																																																																																																			
37	38	39																																																																																																																																																																																																																																																																																																																																																																			
40	41	42																																																																																																																																																																																																																																																																																																																																																																			
43	44	45																																																																																																																																																																																																																																																																																																																																																																			
46	47	48																																																																																																																																																																																																																																																																																																																																																																			
49	50	51																																																																																																																																																																																																																																																																																																																																																																			
52	53	54																																																																																																																																																																																																																																																																																																																																																																			
55	56	57																																																																																																																																																																																																																																																																																																																																																																			
58	59	60																																																																																																																																																																																																																																																																																																																																																																			
61	62	63																																																																																																																																																																																																																																																																																																																																																																			
64	65	66																																																																																																																																																																																																																																																																																																																																																																			
67	68	69																																																																																																																																																																																																																																																																																																																																																																			
70	71	72																																																																																																																																																																																																																																																																																																																																																																			
73	74	75																																																																																																																																																																																																																																																																																																																																																																			
76	77	78																																																																																																																																																																																																																																																																																																																																																																			
79	80	81																																																																																																																																																																																																																																																																																																																																																																			
82	83	84																																																																																																																																																																																																																																																																																																																																																																			
85	86	87																																																																																																																																																																																																																																																																																																																																																																			
88	89	90																																																																																																																																																																																																																																																																																																																																																																			
91	92	93																																																																																																																																																																																																																																																																																																																																																																			
94	95	96																																																																																																																																																																																																																																																																																																																																																																			
97	98	99																																																																																																																																																																																																																																																																																																																																																																			
100	101	102																																																																																																																																																																																																																																																																																																																																																																			
103	104	105																																																																																																																																																																																																																																																																																																																																																																			
106	107	108																																																																																																																																																																																																																																																																																																																																																																			
109	110	111																																																																																																																																																																																																																																																																																																																																																																			
112	113	114																																																																																																																																																																																																																																																																																																																																																																			
115	116	117																																																																																																																																																																																																																																																																																																																																																																			
118	119	120																																																																																																																																																																																																																																																																																																																																																																			
121	122	123																																																																																																																																																																																																																																																																																																																																																																			
124	125	126																																																																																																																																																																																																																																																																																																																																																																			
127	128	129																																																																																																																																																																																																																																																																																																																																																																			
130	131	132																																																																																																																																																																																																																																																																																																																																																																			
133	134	135																																																																																																																																																																																																																																																																																																																																																																			
136	137	138																																																																																																																																																																																																																																																																																																																																																																			
139	140	141																																																																																																																																																																																																																																																																																																																																																																			
142	143	144																																																																																																																																																																																																																																																																																																																																																																			
145	146	147																																																																																																																																																																																																																																																																																																																																																																			
148	149	150																																																																																																																																																																																																																																																																																																																																																																			
151	152	153																																																																																																																																																																																																																																																																																																																																																																			
154	155	156																																																																																																																																																																																																																																																																																																																																																																			
157	158	159																																																																																																																																																																																																																																																																																																																																																																			
160	161	162																																																																																																																																																																																																																																																																																																																																																																			
163	164	165																																																																																																																																																																																																																																																																																																																																																																			
166	167	168																																																																																																																																																																																																																																																																																																																																																																			
169	170	171																																																																																																																																																																																																																																																																																																																																																																			
172	173	174																																																																																																																																																																																																																																																																																																																																																																			
175	176	177																																																																																																																																																																																																																																																																																																																																																																			
178	179	180																																																																																																																																																																																																																																																																																																																																																																			
181	182	183																																																																																																																																																																																																																																																																																																																																																																			
184	185	186																																																																																																																																																																																																																																																																																																																																																																			
187	188	189																																																																																																																																																																																																																																																																																																																																																																			
190	191	192																																																																																																																																																																																																																																																																																																																																																																			
193	194	195																																																																																																																																																																																																																																																																																																																																																																			
196	197	198																																																																																																																																																																																																																																																																																																																																																																			
199	200	201																																																																																																																																																																																																																																																																																																																																																																			
202	203	204																																																																																																																																																																																																																																																																																																																																																																			
205	206	207																																																																																																																																																																																																																																																																																																																																																																			
208	209	210																																																																																																																																																																																																																																																																																																																																																																			
211	212	213																																																																																																																																																																																																																																																																																																																																																																			
214	215	216																																																																																																																																																																																																																																																																																																																																																																			
217	218	219																																																																																																																																																																																																																																																																																																																																																																			
220	221	222																																																																																																																																																																																																																																																																																																																																																																			
223	224	225																																																																																																																																																																																																																																																																																																																																																																			
226	227	228																																																																																																																																																																																																																																																																																																																																																																			
229	230	231																																																																																																																																																																																																																																																																																																																																																																			
232	233	234																																																																																																																																																																																																																																																																																																																																																																			
235	236	237																																																																																																																																																																																																																																																																																																																																																																			
238	239	240																																																																																																																																																																																																																																																																																																																																																																			
241	242	243																																																																																																																																																																																																																																																																																																																																																																			
244	245	246																																																																																																																																																																																																																																																																																																																																																																			
247	248	249																																																																																																																																																																																																																																																																																																																																																																			
250	251	252																																																																																																																																																																																																																																																																																																																																																																			
253	254	255																																																																																																																																																																																																																																																																																																																																																																			
256	257	258																																																																																																																																																																																																																																																																																																																																																																			
259	260	261																																																																																																																																																																																																																																																																																																																																																																			
262	263	264																																																																																																																																																																																																																																																																																																																																																																			
265	266	267																																																																																																																																																																																																																																																																																																																																																																			
268	269	270																																																																																																																																																																																																																																																																																																																																																																			
271	272	273																																																																																																																																																																																																																																																																																																																																																																			
274	275	276																																																																																																																																																																																																																																																																																																																																																																			
277	278	279																																																																																																																																																																																																																																																																																																																																																																			
280	281	282																																																																																																																																																																																																																																																																																																																																																																			
283	284	285																																																																																																																																																																																																																																																																																																																																																																			
286	287	288																																																																																																																																																																																																																																																																																																																																																																			
289	290	291																																																																																																																																																																																																																																																																																																																																																																			
292	293	294																																																																																																																																																																																																																																																																																																																																																																			
295	296	297																																																																																																																																																																																																																																																																																																																																																																			
298	299	300																																																																																																																																																																																																																																																																																																																																																																			
301	302	303																																																																																																																																																																																																																																																																																																																																																																			
304	305	306																																																																																																																																																																																																																																																																																																																																																																			
307	308	309																																																																																																																																																																																																																																																																																																																																																																			
310	311	312																																																																																																																																																																																																																																																																																																																																																																			
313	314	315																																																																																																																																																																																																																																																																																																																																																																			
316	317	318																																																																																																																																																																																																																																																																																																																																																																			
319	320	321																																																																																																																																																																																																																																																																																																																																																																			
322	323	324																																																																																																																																																																																																																																																																																																																																																																			
325	326	327																																																																																																																																																																																																																																																																																																																																																																			
328	329	330																																																																																																																																																																																																																																																																																																																																																																			
331	332	333																																																																																																																																																																																																																																																																																																																																																																			
334	335	336																																																																																																																																																																																																																																																																																																																																																																			
337	338	339																																																																																																																																																																																																																																																																																																																																																																			
340	341	342																																																																																																																																																																																																																																																																																																																																																																			
343	344	345																																																																																																																																																																																																																																																																																																																																																																			
346	347	348																																																																																																																																																																																																																																																																																																																																																																			
349	350	351																																																																																																																																																																																																																																																																																																																																																																			
352																																																																																																																																																																																																																																																																																																																																																																					



Restaurant Support Office
5000 University Parkway, Houston, TX 77056
Tel: 281-769-3557 Fax: 281-769-3101

Raising Cane's
416 W. Martin Luther King Blvd.
Austin, TX 78701
Renovation Project
Store #140



Professional Engineer
No. 127115
Exp. 12/31/15
Civil
State of Texas
CSRS
No. 127115
Exp. 12/31/15
Civil
State of Texas

CSRS
IMAGINE SHAPE DELIVER
6077 Fidelity Road Suite 200 Austin, TX 78753
Telephone: 512-453-4444 Fax: 512-453-7600
www.csrsinc.com

Project Name: Raising Cane's
Design Notes Update
Date Issued: 1/23/15
Revised: None

FOR PERMIT

Item	Description
1	San Antonio Street
2	Martin Luther King Jr. Blvd.
3	Existing Utility Pole
4	Existing Water Meter
5	Existing Gas Meter
6	Existing Electrical Service
7	Existing Telephone
8	Existing Internet
9	Existing Storm Drain
10	Existing Sewer
11	Existing Pedestrian
12	Existing Bicycle
13	Existing Landscape
14	Existing Building
15	Existing Parking
16	Existing Driveway
17	Existing Fencing
18	Existing Signage
19	Existing Lighting
20	Existing Sound
21	Existing Vibration
22	Existing Air Quality
23	Existing Noise
24	Existing Odors
25	Existing Visual
26	Existing Cultural
27	Existing Historical
28	Existing Archaeological
29	Existing Paleontological
30	Existing Biological
31	Existing Geological
32	Existing Oceanographic
33	Existing Atmospheric
34	Existing Space
35	Existing Time
36	Existing Social
37	Existing Economic
38	Existing Environmental
39	Existing Energy
40	Existing Materials
41	Existing Resources
42	Existing Values
43	Existing Interests
44	Existing Rights
45	Existing Obligations
46	Existing Responsibilities
47	Existing Powers
48	Existing Privileges
49	Existing Immunities
50	Existing Exemptions
51	Existing Dispositions
52	Existing Transfers
53	Existing Assignments
54	Existing Delegations
55	Existing Concessions
56	Existing Licenses
57	Existing Permits
58	Existing Certificates
59	Existing Approvals
60	Existing Authorizations
61	Existing Endorsements
62	Existing Recommendations
63	Existing Suggestions
64	Existing Advice
65	Existing Opinions
66	Existing Views
67	Existing Beliefs
68	Existing Attitudes
69	Existing Manners
70	Existing Customs
71	Existing Usages
72	Existing Traditions
73	Existing Practices
74	Existing Habits
75	Existing Behaviors
76	Existing Actions
77	Existing Reactions
78	Existing Responses
79	Existing Contributions
80	Existing Efforts
81	Existing Contributions
82	Existing Efforts
83	Existing Contributions
84	Existing Efforts
85	Existing Contributions
86	Existing Efforts
87	Existing Contributions
88	Existing Efforts
89	Existing Contributions
90	Existing Efforts
91	Existing Contributions
92	Existing Efforts
93	Existing Contributions
94	Existing Efforts
95	Existing Contributions
96	Existing Efforts
97	Existing Contributions
98	Existing Efforts
99	Existing Contributions
100	Existing Efforts

SITE PLAN
Date: February 12, 2013
Project Name: Raising Cane's
Drawn By: [Signature]
Checked By: [Signature]
Scale: As Shown

EP1.0

APME
1101 West 11th Street
Austin, TX 78703
Phone: 512-479-1101
Fax: 512-479-1102
www.apme.com
Contact: David M. Young 512-479-1101

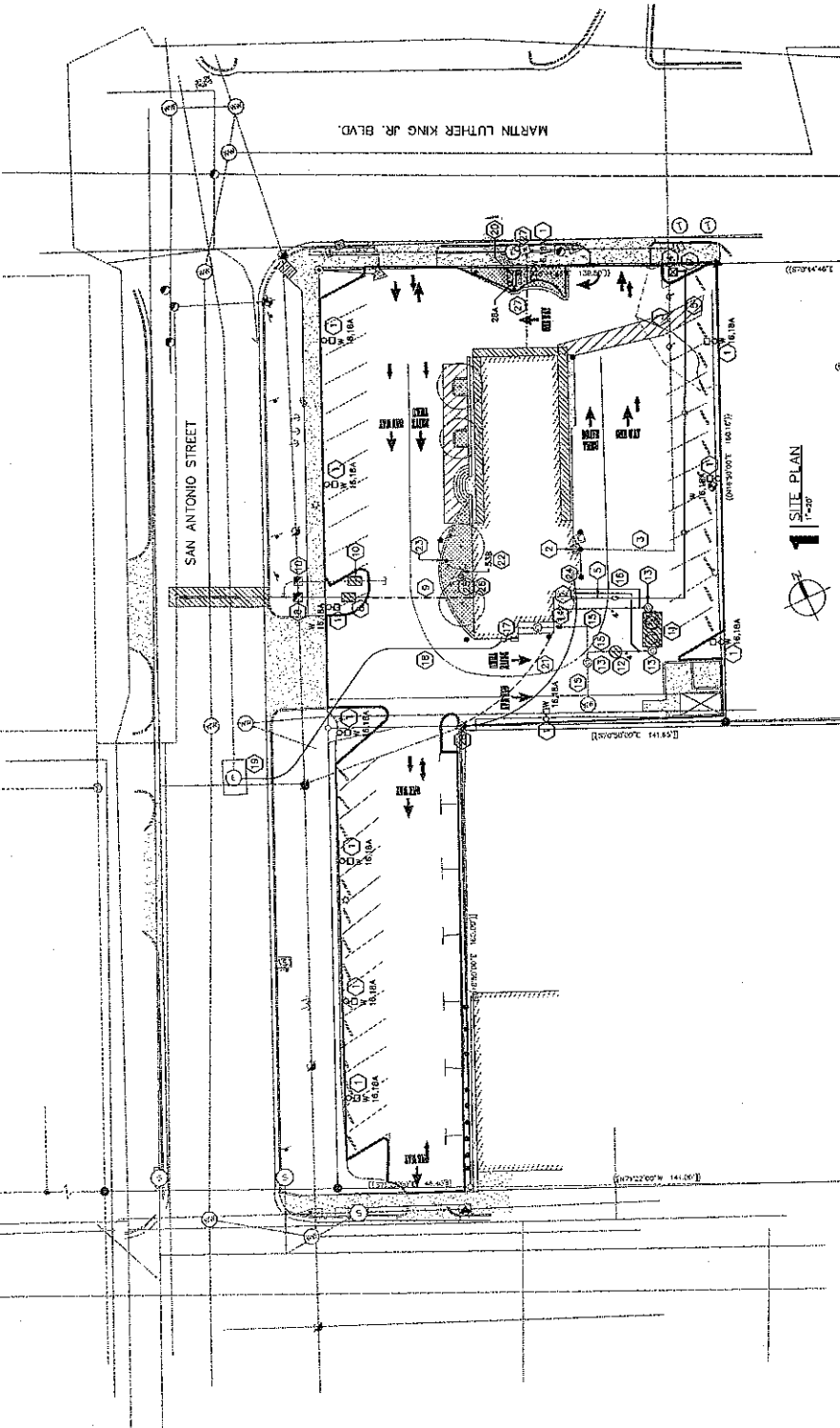

1 SITE PLAN
1"=20'

2 KEYNOTES

- 1 SITE LIGHTING CONTROLLED THRU CONTRACTOR, RE: 5/13.1.
- 2 EXISTING GAS METER TO BE REMOVED BY GAS COMPANY.
- 3 EXISTING GAS SERVICE LINE TO BE REMOVED OR ABANDONED IN PLACE BY GAS COMPANY.
- 4 NEW GAS METER 1000 CPH. BY GAS COMPANY WITH PIPE BOLLARD VEHICLE PROTECTION.
- 5 NEW 1" GAS LINE AT 5 PSIG. INSTALLED BY PLUMBING CONTRACTOR.
- 6 NEW GAS PRESSURE REGULATOR AND SHUT-OFF VALVE.
- 7 MAIN SHUT-OFF VALVE AT GAS METER.
- 8 NEW 2" WATER METER AND REDUCED PRESSURE BACKFLOW PREVENTER.
- 9 NEW 2" WATER LINE BY PLUMBING CONTRACTOR.
- 10 NEW 2" FRICTION METER AND BACKFLOW PREVENTER.
- 11 REPLACE EXISTING GREASE INTERCEPTOR WITH NEW 2000 GALLON UNIT. REFER TO DETAIL 5/19.1.1. CONNECT TO EXISTING PIPING AS REQUIRED.
- 12 NEW SAMPLE WELL. REFER TO DETAIL 5/19.1.1. CONNECT TO EXISTING WASTE PIPING.
- 13 EXISTING CLEANOUT.
- 14 NEW TWO-WAY CLEANOUT.
- 15 EXISTING WASTE LINE.
- 16 NEW 2" VENT LINE. CONNECT TO GREASE INTERCEPTOR WASTE PIPING.
- 17 NEW ELECTRIC METER AND 400 AMP. MAIN DISCONNECT. SERVICE IS 120/208V/3PH/4WIRE.
- 18 NEW UNDERGROUND SECONDARY ELECTRICAL SERVICE. REFER TO RISK DIAGRAM 1/13.1.
- 19 EXISTING UNDERGROUND AUSTIN ELECTRIC MANHOLE WITH 125/250V/3PH. SERVICE REFER TO ELECTRICAL RISK DIAGRAM 1/13.1 FOR CONNECTOR NOTES. CONTACT AUSTIN ENERGY-CHUCK PUELLER 512-555-7757.
- 20 ROUGH-IN Pylon SIGN CONTROLLED THRU LIGHTING CONTRACTOR. REFER TO 5/13.1. PROVIDE 1" CONDUIT TO GROUND FOR POWER.
- 21 EXISTING OVERHEAD ELECTRICAL SERVICE AND METER TO BE REMOVED BY AUSTIN ELECTRIC.
- 22 MENU BOARD.
- 23 DRIVE THRU ORDER SPEAKER PEDESTAL.
- 24 UNDERGROUND TELEPHONE AND INTERNET SERVICE CONDUIT. COORDINATE WITH UTILITY PROVIDERS.
- 25 UNDERGROUND 4" CONDUIT FOR PHONE AND 3" CONDUIT FOR INTERNET. REFER TO SHEET 12.1.
- 26 PROVIDE 3/4" CONDUIT FROM PAY WINDOW. REFER TO KEY NOTE 31 ON SHEET 12.1.
- 27 PROVIDE 3/4" CONDUIT TO LOOP DETECTOR. REFER TO 1/13.1 DETAIL.
- 28 ABANDON EXISTING WATER METER AND 3/4" WATER LINE TO BUILDING.
- 29 EXISTING UTILITY POLE FOR TELEPHONE AND INTERNET UTILITIES.