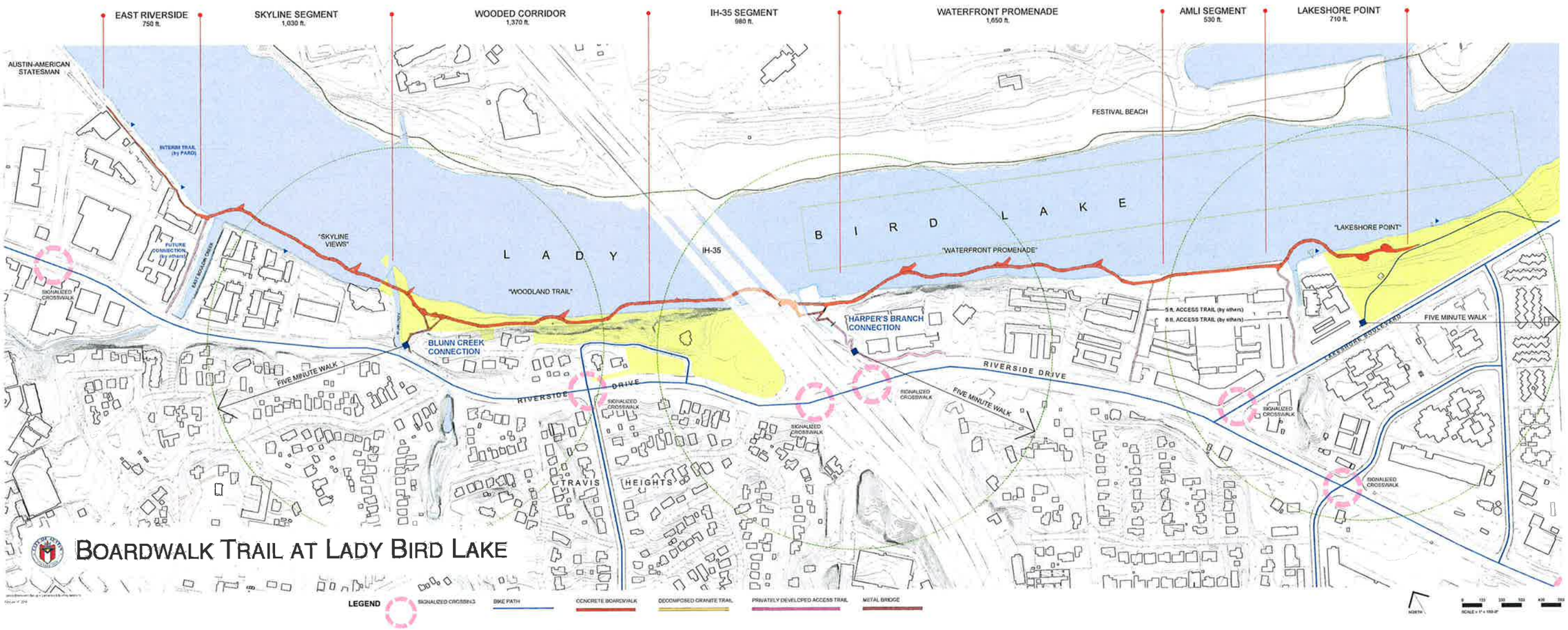
EAST RIVERSIDE
750 ft.
SKYLINE SEGMENT
1,030 ft.
WOODED CORRIDOR
1,370 ft.
IH-35 SEGMENT
980 ft.
WATERFRONT PROMENADE
1,650 ft.
AMLI SEGMENT
530 ft.
LAKESHORE POINT
710 ft.
AUSTIN-AMERICAN STATESMAN
INTERIM TRAIL (by PARD)
FUTURE CONNECTION (by others)
EAST BOULDER CREEK
SIGNALIZED CROSSWALK
"SKYLINE VIEWS"
L A D Y
B I R D
L A K E
FESTIVAL BEACH
IH-35
"WOODLAND TRAIL"
"WATERFRONT PROMENADE"
"LAKESHORE POINT"
BLUNN CREEK CONNECTION
HARPER'S BRANCH CONNECTION
5 ft. ACCESS TRAIL (by others)
8 ft. ACCESS TRAIL (by others)
FIVE MINUTE WALK
RIVERSIDE DRIVE
LAKESHORE BOULEVARD
TRAVIS HEIGHTS
BOARDWALK TRAIL AT LADY BIRD LAKE
LEGEND
SIGNALIZED CROSSWALK
BIKE PATH
CONCRETE BOARDWALK
DECOMPOSED GRANITE TRAIL
PRIVATELY DEVELOPED ACCESS TRAIL
METAL BRIDGE
NORTH