

Backup Information Packet

Concerning a public hearing to consider an ordinance authorizing floodplain variances to construct a new 2 story single family residence at 4406 Avenue F, which is in the 25-year and the 100-year floodplains of Waller Creek.

Site Location Map with Current Floodplains and Existing Structure for 4406 Avenue F

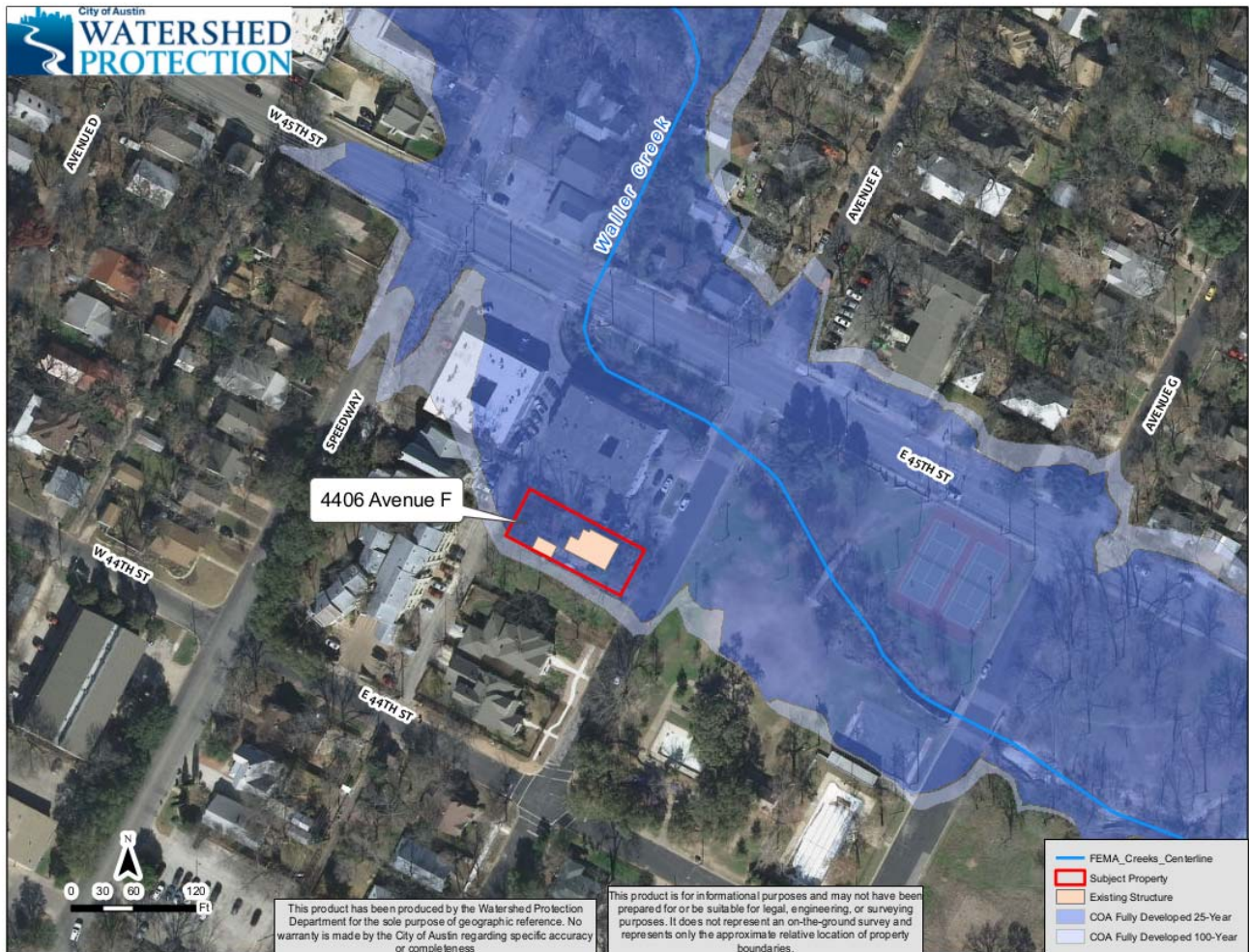

Site Location Map with Current Floodplains and Proposed Structure for 4406 Avenue F

