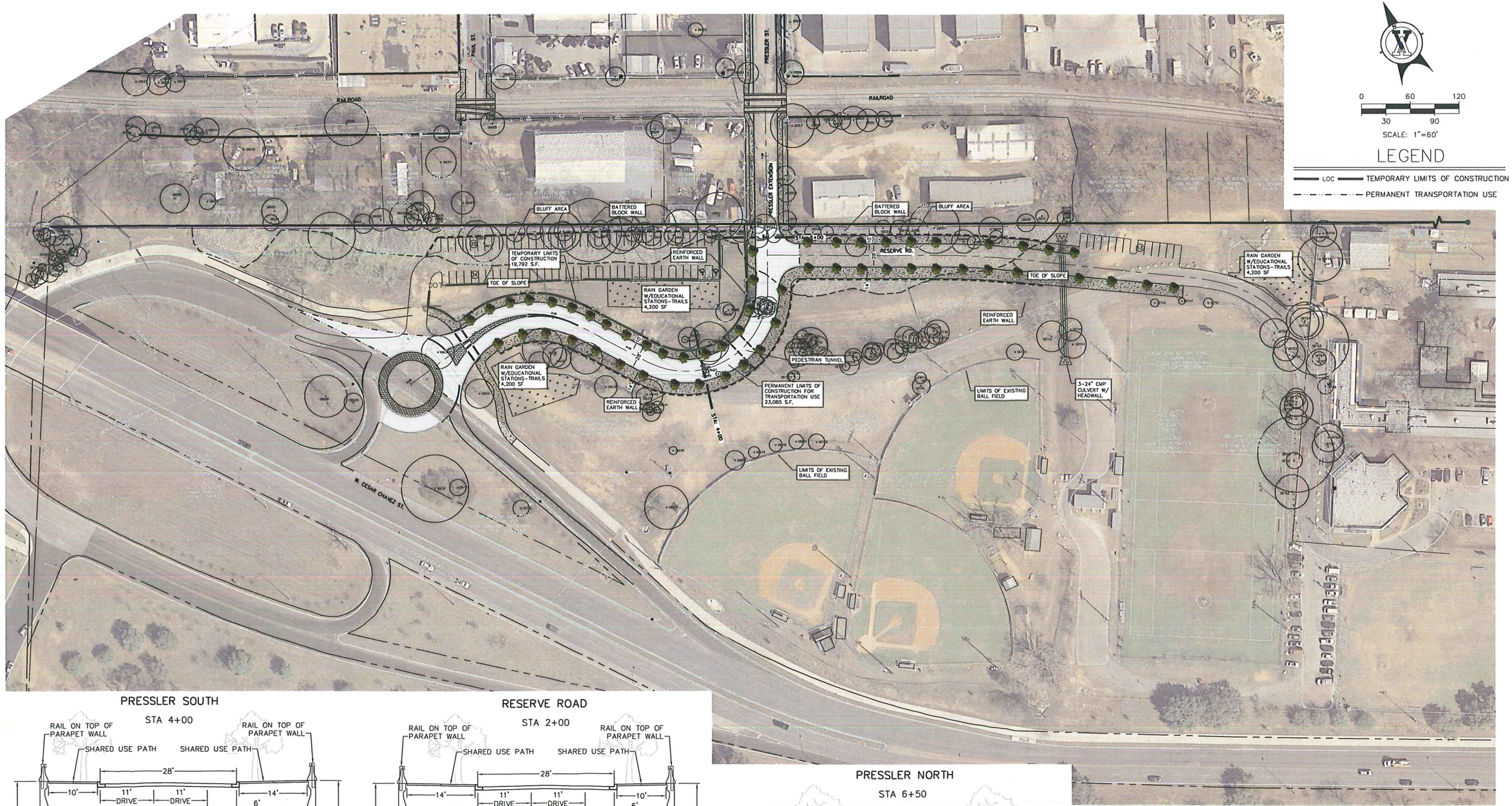


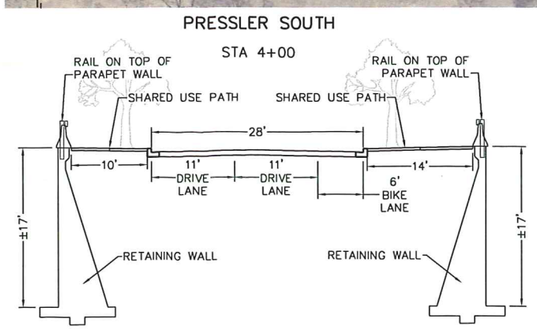


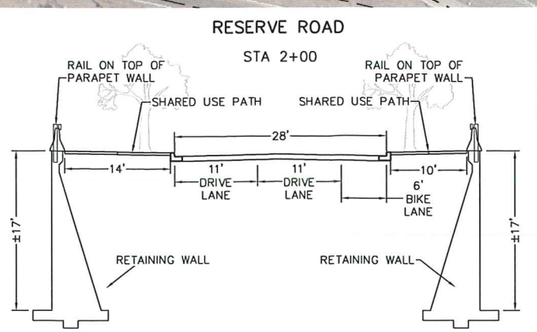


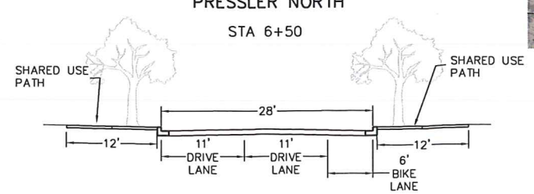


| OPTION 3 | |
|---|---|
| | AREA (S.F.) |
| TEMPORARY LIMITS OF CONSTRUCTION | 19,792 |
| PERMANENT LIMITS OF CONSTRUCTION FOR TRANSPORTATION USE | 23,085 |

| | | | | | | |
|---|---|---|---|---|---|---|
| DESIGNER | DMG | | | | | |
| DRAFTER | DMG | | | | | |
| CHECKER | SGF | | | | | |
| APPROVED | SGF | NO. | DATE | REVISION | BY | APVD |

VICKREY & ASSOCIATES, INC.
CONSULTING ENGINEERS
TEXAS BOARD OF PROFESSIONAL ENGINEERS REGISTRATION # F-0159
1717 West 6th Street, Suite 234
Austin, Texas 78703
Phone: (512) 494-8014 Fax: (512) 494-8054
©2006

VERIFY SCALES
BAR IS ONE INCH ON ORIGINAL DRAWING
0 1"
IF NOT ONE INCH ON THIS SHEET, ADJUST SCALES ACCORDINGLY.

OPTION 3
MOPAC IMPROVEMENTS/
PRESSLER ST. EXTENSION
CITY OF AUSTIN, TEXAS 78703
C.I.P. No. 9223.022

DRAWING
PROJECT 2444-001
DATE 10/08/13
SHEET OF 1

XX-XX-XXXX

Oct 08, 2013 - 4:09pm
W:\2444-001\Engineering\DWG\0_sk_meeting exhibit_OP3_10-08-2013.dwg - Overall 22x34