

1. The contractor shall install erosion/sedimentation controls and tree/natural area protective fencing prior to any site preparation work (clearing, grubbing or excavation).
2. The placement of erosion/sedimentation controls shall be in accordance with the Environmental Criteria Manual and the approved Erosion and Sedimentation Control Plan. The COA ESC Plan shall be consulted and used as the basis for a TPDES required SWPPP. If a SWPPP is required, it shall be available for review by the City of Austin Environmental Inspector at all times during construction, including at the Pre-Construction meeting. The checklist below contains the basic elements that shall be reviewed for permit approval by COA EV Plan Reviewers as well as COA EV Inspectors.
3. The Placement of tree/natural area protective fencing shall be in accordance with the City of Austin standard Notes for Tree and Natural Area Protection and the approved Grading/Tree and Natural Area Plan.
4. A pre-construction conference shall be held on-site with the contractor, design Engineer/permit applicant and Environmental Inspector after installation of the erosion/sedimentation controls and tree/natural area protection measures and prior to beginning any site preparation work. The owner or owner's representative shall notify the Planning and Development Review Department, 974-2278, at least three days prior to the meeting date. COA approved ESC Plan and TPDES SWPPP (if required) should be reviewed by COA EV Inspector at this time.
5. Any major variation in materials or locations of controls or fences from those shown on the approved plans will require a revision and must be approved by the reviewing Engineer, Environmental Specialist or City Arborist as appropriate. Major revisions must be approved by the Planning and Development Review Department. Minor changes to be made as field revisions to the Erosion and Sedimentation Control Plan may be required by the Environmental Inspector during the course of construction to correct control inadequacies.
6. The contractor is required to provide a certified inspector with either a Certified Professional in Erosion and Sediment Control (CPESC), Certified Erosion, Sediment and Stormwater Inspector (CESSWI) or Certified Inspector of Sedimentation and Erosion Controls (CISEC) certification to inspect the controls and fences at weekly intervals and after significant rainfall events to insure that they are functioning properly. The person(s) responsible for maintenance of controls and fences shall immediately make any necessary repairs to damaged areas. Silt accumulation at controls must be removed when the depth reaches six (6) inches.
7. Prior to final acceptance by the City, haul roads and waterway crossings constructed for temporary contractor access must be removed, accumulated sediment removed from the waterway and the area restored to the original grade and revegetated. All land clearing debris shall be disposed of in approved spoil disposal sites.
8. All work must stop if a void in the rock substrate is discovered which is: one square foot in total area; blows air from within the substrate and/or consistently receives water during any rain event. At this time it is the responsibility of the Project Manager to immediately contact a City of Austin Environmental Inspector for further investigation.
9. Temporary and Permanent Erosion Control: All disturbed areas shall be restored as noted below.

A. All disturbed areas to be revegetated are required to place a minimum of six (6) inches of topsoil [see Standard Specification Item No. 601.5.3(A)]. Do not add topsoil within the critical root zone of existing trees. The topsoil shall be composed of 4 parts of soil mixed with 1 part compost, by volume. The compost shall meet the definition of compost as defined by TxDOT Specification Item 161. The soil shall be locally available native soil that meets the following specifications:

Shall be free of trash, weeds, deleterious materials, rocks, and debris.

- 100% shall pass through a 1.5-inch (38-mm) screen.
- Soil to be a loamy material that meets the requirements of the table below in accordance with the USDA textural triangle. Soil known locally as "red death" is not an allowable soil. Textural composition shall meet the following criteria:

Texture class	Minimum	Maximum
Clay	5%	50%
Silt	10%	50%
Sand	15%	67%

- An owner/engineer may propose use of onsite salvaged topsoil which does not meet the soil texture class required above by providing a soil analysis and a written statement from a qualified professional in soils, landscape architecture, or agronomy indicating the onsite topsoil will provide an equivalent growth media and specifying what, if any, soil amendments are required.

- Soil amendments shall be worked into the existing onsite topsoil with a disc or tiller to create a well-blended material.

Topsoil salvaged from the existing site may often be used, but it should meet the same standards as set forth in these standards.

The vegetative stabilization of areas disturbed by construction shall be as follows:

TEMPORARY VEGETATIVE STABILIZATION:

1. From September 15 to March 1, seeding shall be with cool season cover crops (Wheat at 0.5 pounds per 1000 SF, Oats at 0.5 pounds per 1000 SF, Cereal Rye Grain at 0.5 pounds per 1000 SF) with a total rate of 1.5 pounds per 1000 SF. Cool season cover crops are not permanent erosion control.
2. From March 2 to September 14, seeding shall be with hulled Bermuda at a rate of 1 pounds per 1000 SF.
- A. Fertilizer shall be water soluble with an analysis of 15-15-15 to be applied once at planting and once during the period of establishment at a rate of 1/2 pound per 1000 SF.
- B. Hydromulch shall comply with Table1, below.
- C. Temporary erosion control shall be acceptable when the grass has grown at least 1 1/2 inches high with 95% coverage, provided no bare spots larger than 16 square feet exist.
- D. When required, native grass seeding shall comply with requirements of the City of Austin Environmental Criteria Manual.

Table 1: Hydromulching for Temporary Vegetative Stabilization

Material	Description	Longevity	Typical Applications	Application Rates
100% or any blend of wood, cellulose, straw, and/or other plant material (except no mulch shall exceed 30% paper)	70% or greater Wood/Straw 30% or less Paper or Natural Fibers	0-3 months	Moderate slopes; from flat to 3:1	1500 to 200 lbs per acre

PERMANENT VEGETATIVE STABILIZATION:

1. From September 15 to March 1, seeding is considered to be temporary stabilization only. If cool season cover crops exist where permanent vegetative stabilization is desired, the grasses shall be mowed to a height of less than one-half (1/2) inch and the area shall be re-seeded in accordance with 2, below.
2. From March 2 to September 14, seeding shall be with hulled Bermuda at a rate of 1 pound per 1000 SF with a purity of 95% with 85% germination. Bermuda grass is a warm season grass and is considered permanent erosion control.
- A. Fertilizer shall be a water soluble with an analysis of 15-15-15 to be applied once at planting and once during the period of establishment at a rate of 1/2 pound per 1000 SF.
- B. Hydromulch shall comply with Table 2, below.
- C. The planted area shall be irrigated or sprinkled in a manner that will not erode the topsoil, but will sufficiently soak the soil to a depth of six inches. The irrigation shall occur at daily intervals (minimum) during the first two months. Rainfall occurrences of 1/2 inch or more shall postpone the watering schedule for one week.
- D. Permanent erosion control shall be acceptable when the grass has grown at least 1 1/2 inches high with 95% coverage, provided no bare spots larger than 16 square feet exist.
- E. When required, native grass seeding shall comply with requirements of the City of Austin Environmental Criteria Manual.

Table 2: Hydromulching for Permanent Vegetative Stabilization

Material	Description	Longevity	Typical Applications	Application Rates
Bonded Fiber Matrix (BFM)	80% Organic delibrated fibers 10% Tackifier	6 months	On slopes up to 2:1 and erosive soil conditions	2500 to 4000 lbs per acre (see manufacturers recommendations)
Fiber Reinforced Matrix (FRM)	65% Organic delibrated fibers 25% Reinforcing Fibers or less 10% Tackifier	Up to 12 months	On slopes up to 1:1 and erosive soil conditions	3000 to 4500 lbs per acre (see manufacturers recommendations)

10. Developer Information:

Owner: Joel # Stacy Hock Phone # (512) 276-0742

Address: 3331 Westlake Dr., Austin, TX 78746

Owner's representative responsible for plan alterations:

____ Matt Fier Phone # (512) 276-0742

Person or firm responsible for erosion/sedimentation control maintenance:

____ Matt Fier Phone # (512) 276-0742

Person or firm responsible for tree/natural area protection Maintenance:

____ Matt Fier Phone # (512) 276-0742

11. The contractor shall not dispose of surplus excavated material from the site without notifying the Planning and Development Review Department at 974-2278 at least 48 hours prior with the location and a copy of the permit issued to receive the material.

OWNER:

JOEL # STACY HOCK
3331 WESTLAKE DRIVE
AUSTIN, TX 78746

ENGINEER:

BRUCE S. AUPPERLE, P.E.
AUPPERLE COMPANY
10088 CIRCLEVIEW DRIVE
AUSTIN, TEXAS 78733
PHONE (512) 422-7838
FAX (512) 329-8241



MAPSCO Map 554F City Grnd G 28
VICINITY MAP
NTS

CITY OF AUSTIN STANDARD NOTES FOR TREE AND NATURAL AREA PROTECTION

Appendix: P-2 (3/28/2011)

- All trees and natural areas shown on plan to be preserved shall be protected during construction with temporary fencing.
- Protective fences shall be erected according to City of Austin Standards for Tree Protection.
- Protective fences shall be installed prior to the start of any site preparation work (clearing, grubbing or grading), and shall be maintained throughout all phases of the construction project.
- Erosion and sedimentation control barriers shall be installed or maintained in a manner which does not result in soil build-up within tree drip lines.
- Protective fences shall surround the trees or group of trees, and will be located at the outermost limit of branches (drip line), for natural areas, protective fences shall follow the Limit of Construction line, in order to prevent the following:
 - Soil compaction in the root zone area resulting from vehicular traffic or storage of equipment or materials;
 - Root zone disturbances due to grade changes (greater than 6 inches cut or fill), or trenching not reviewed and authorized by the City Arborist;
 - Wounds to exposed roots, trunk or limbs by mechanical equipment;
 - Other activities detrimental to trees such as chemical storage, cement truck cleaning, and fires.
- Exceptions to installing fences at tree drip-lines may be permitted in the following cases:
 - Where there is to be an approved grade change, impermeable paving surface, tree well, or other such site development, erect the fence approximately 2 to 4 feet beyond the area disturbed;
 - Where permeable paving is to be installed within a tree's drip-line, erect the fence at the outer limits of the permeable paving area (prior to site grading so that this area is graded separately prior to paving installation to minimize root damage);
 - Where trees are close to proposed buildings, erect the fence to allow 6 to 10 feet of work space between the fence and the building;
 - Where there are severe space constraints due to tract size, or other special requirements, contact the City Arborist at 512-974-1876 to discuss alternatives.

SPECIAL NOTES: For the protection of natural areas, no exceptions to installing fences at the Limit of Construction line will be permitted.

- Where any of the above exceptions result in a fence being closer than 4 feet to a tree trunk, protect the trunk with strapped-on planking to a height of 8 feet (or to the limits of lower branching) in addition to the reduced fencing provided.
- Trees approved for removal shall be removed in a manner which does not impact trees to be preserved.
- Any roots exposed by construction activity shall be pruned flush with the soil. Backfill root areas with good quality top soil as soon as possible. If exposed root areas are not backfilled within 2 days, cover them with organic material in a manner which reduces soil temperature and minimizes water loss due to evaporation.
- Any trenching required for the installation of landscape irrigation shall be placed as far from existing tree trunks as possible.
- No landscape topsoil dressing greater than 4 inches shall be permitted within the drip-line of trees. No soil is permitted on the root flare of any tree.
- Pruning to provide clearance for structures, vehicular traffic and equipment shall take place before damage occurs (nipping of branches, etc.).
- All finished pruning shall be done according to recognized, approved standards of the industry (Reference the National Arborist Association Pruning Standards for Shade Trees available on request from the City Arborist).
- Deviations from the above notes may be considered ordinance violations if there is substantial non-compliance or if a tree sustains damage as a result.

STANDARD SEQUENCE OF CONSTRUCTION

Appendix: P-4 (3/28/2011)

The following is a sequence of construction shall be used for all development.

- Temporary erosion and sedimentation controls are to be installed as indicated on the approved site plan. Install tree protection and mitigate tree mitigation measures, (as needed)
- Install natural area protection and floating silt screen, (as required)
- The Environmental Project Manager or Site Supervisor must contact the Planning & Development Review Department, Environmental Inspection, at (512) 974-2278, 72 hours prior to the scheduled date of the required on-site preconstruction meeting.
- A pre-construction meeting with Environmental Inspector is required prior to any site disturbance.
- Temporary erosion and sedimentation controls will be revised, if needed, to comply with City Inspectors' directives, and revised construction schedule relative to the erosion plan.
- Construction access from water only.
- Demolish existing dock.
- Begin dock construction activities. Construction access from water only.
- Complete construction and start revegetation of the site and installation of landscaping.
- Upon completion of the site construction and revegetation of a project site, the design engineer shall submit an engineer's letter of concurrence to the Planning & Development Review Department indicating that construction, including revegetation, is complete and in substantial conformity with the approved plans. After receiving this letter, a final inspection will be scheduled by the appropriate City Inspector.
- Obtain final inspection release once vegetation has 95% coverage.
- After a final inspection has been conducted by the City Inspector and with approval from the City Inspector, remove the temporary erosion and sedimentation controls and complete any necessary final revegetation resulting from removal of the controls.

REMEDIAL TREE CARE NOTES AERATION AND SUPPLEMENTAL NUTRIENT REQUIREMENTS FOR TREES

WITHIN CONSTRUCTION AREAS

Appendix: P-6 (1/20/2002)

Trees will be Aerated and Provided Nutrients Prior to any Construction Activity.

As a condition of final acceptance of the site, and in conformance with Environmental Criteria Manual section 3.5.4 - All preserved trees within the limits of construction will be Aerated and provided with Supplemental Nutrients per the following guidelines. Macro and MicroNutrients are required, Humate/nutrient solutions with mycorrhizae components are highly recommended. These solutions are commonly utilized to provide remediation for trees affected by construction. Materials and methods are to be approved by the City Arborist (512)974-1876 prior to application. The owner or general contractor shall select a fertilization contractor and insure coordination with the City Arborist Phone: (512)974-1876.

Treatment is to commence prior to the beginning of construction activities and again after the completion of all construction. Areas to be treated include the entire critical root zone of trees as depicted on the City approved plans. Trees are to be aerated by water injected into the soil (under pressure via a soil probe at 50-125 pounds per square inch) or by other method as approved by Planning and Development Review Department. The Proposed Nutrient Mix Specifications need to be provided to and approved by the City Arborist Prior to application Fax # (512)974-3010. Applicants may also specify soil injection of Doggett X-L Insecto 32-7-7 or equivalent at recommended rates. Construction which will be completed in less than 90 days should use materials at 1/2 recommended rates. Alternative organic fertilizer materials are acceptable when approved by the City Arborist. Within 7 days after fertilization is performed, the contractor shall provide documentation of the work performed to the City Arborist, Planning and Development Review Department P.O. Box 1088, Austin, Texas 78767. This Note should be referenced as item #1 in the Sequence of Construction.

GENERAL NOTES:

- This project is not located over the Edwards Aquifer recharge zone.
- Deed restrictions or restrictive covenants are not applicable to this property.
- A business or living quarter may not be constructed on a pier or similar structure extending into or above Lake Austin, except under a license agreement approved by the council.
- Contractor to verify utility locations and ground and flow line elevations before construction.
- Environmental Inspector has the authority to add and/or modify erosion/sedimentation controls on site to keep project in-compliance with the City of Austin Rules and Regulations.
- Approval of these plans by the City of Austin indicates compliance with applicable City regulations only.
- Approval by other government entities may be required prior to the start of construction. The applicant is responsible for determining what additional approvals may be necessary.
- All work on this project is to be accomplished via barge. There will be no site access by land, nor any construction staging or materials storage be located on land.
- The proposed boat dock must comply with all requirements of LDC 25-2-1174 (Structural Requirements), and must comply with Chapter 25-12, Article 1 (Uniform Building Code) and the Building Criteria Manual.

Site Plan Release Notes:

The following site plan release notes are included in accordance with the City of Austin's request. Applicant will comply with all applicable City of Austin requirements.

- All improvements shall be made in accordance with the released site plan. Any additional improvements will require site plan amendment and approval of the Planning & Development Review Department.
- All signs must comply with requirements of the Land Development Code. (Section 13-2, Article VII)
- Additional electric easements may be required at a later date.
- All existing structures shown to be removed will require a demolition permit from the City of Austin Planning & Development Review Department.
- A development permit must be issued prior to an application for building permit for non-consolidated or Planning Commission approved site plans.
- For driveway construction: The owner is responsible for all costs for relocation of, or damage to utilities.
- For construction within the right-of-way, a concrete permit is required.
- For the building permit, a signed and sealed letter shall be submitted to the City of Austin, per the Land Development Code, 25-12-3 1612.4, certifying that the structure is in accordance with ASCE 24, Flood Resistant Design and Construction.
- All work will occur within the limits of construction as shown on the plan, and that no materials or equipment will be delivered to the site from the landward side of this project.
- Approval of this Site Plan does not include Building and Fire Code approval nor building permit approval.

All responsibility for the adequacy of these plans remain with the engineer who prepared them. In approving these plans, the City of Austin must rely upon the adequacy of the work of the design engineer.

REVISIONS / CORRECTIONS

NO.	DESCRIPTION	REVISE (R) ADD (A) VOID (V) SHEET NO. 5	TOTAL # SHEETS IN PLAN SET	NET CHANGE IMP. COVER (SQ. FT.)	TOTAL SITE IMP. COVER (SQ. FT.)%	CITY OF AUSTIN APPROVAL DATE	DATE IMAGED

No vegetation within the shoreline setback area shall be removed before the issuance of a building permit, except as may be required for surveying and testing. Areas cleared for surveying or testing shall be no more than 15 feet wide and no trees of six inches or more in diameter shall be removed for surveying or testing.

All areas disturbed within the shoreline setback shall be restored in accordance with City of Austin specifications.

All disturbed areas shall be restored as noted in erosion control & restoration notes.

WATERSHED STATUS: This site is located in LAKE AUSTIN watershed, is classified as a WATER SUPPLY RURAL watershed and shall be developed, constructed and maintained in conformance with Chapter 25 of the Land Development Code.

SMART GROWTH ZONE: Drinking Water Protection Zone

FLOODPLAIN INFORMATION: This project is within the 100-year flood plain as shown on the F.E.M.A. panel 48453C0435H effective 26SEP2008.

LEGAL DESCRIPTION: LOT 3 # 4 Laguna Terrera, Deed Doc. # 2008164030

ADDRESS: 3331 Westlake Drive, Austin, TX 78746

ZONING: LA

USE: Accessory Use to Principal Single-Family Residence at 3331 Westlake Drive, Austin, TX 78746

RELATED PERMIT NUMBERS: CB-62-073

Release of this application does not constitute a verification of all data, information and calculations supplied by the applicant. The engineer of record is solely responsible for the completeness, accuracy and adequacy of his/her submittal, whether or not the application is reviewed for Code compliance by City engineers.

Site Plan subject to City of Austin Watershed Protection Regulations.

Plan Sheet List

- COVER SHEET & NOTES
- SITE PLAN
- DOCK PLAN & ELEVATIONS

PROJECT DESCRIPTION: Demolish existing 2-slip, 1-story, 18' x 28' dock. Construct new 1-slip, 1-story, 33' x 24' dock and 20' x 30' swim dock, gangways and appurtenances.

Approved By:

APPROVAL BY THE PARKS AND RECREATION BOARD WAS GRANTED ON ____.

Parks & Recreation _____ Date _____

For Director - Planning & Development Review Department _____ Date _____

SP-2013-0277D5

Permit Number

9-9-13

Submission Date

AUPPERLE COMPANY
Engineering, Planning & Development Services
10088 Circleview Drive, Austin, Texas 78733 512-329-8241
Texas Board of Professional Engineers Registration Number F-1994

3331 Westlake Drive
COVER SHEET & NOTES

DESIGNED: BSA
APPROVED:
SCALE: NTS
3331 Westlake Dr.
DATE: Sep. 30, 2013
SHEET 1 of 3

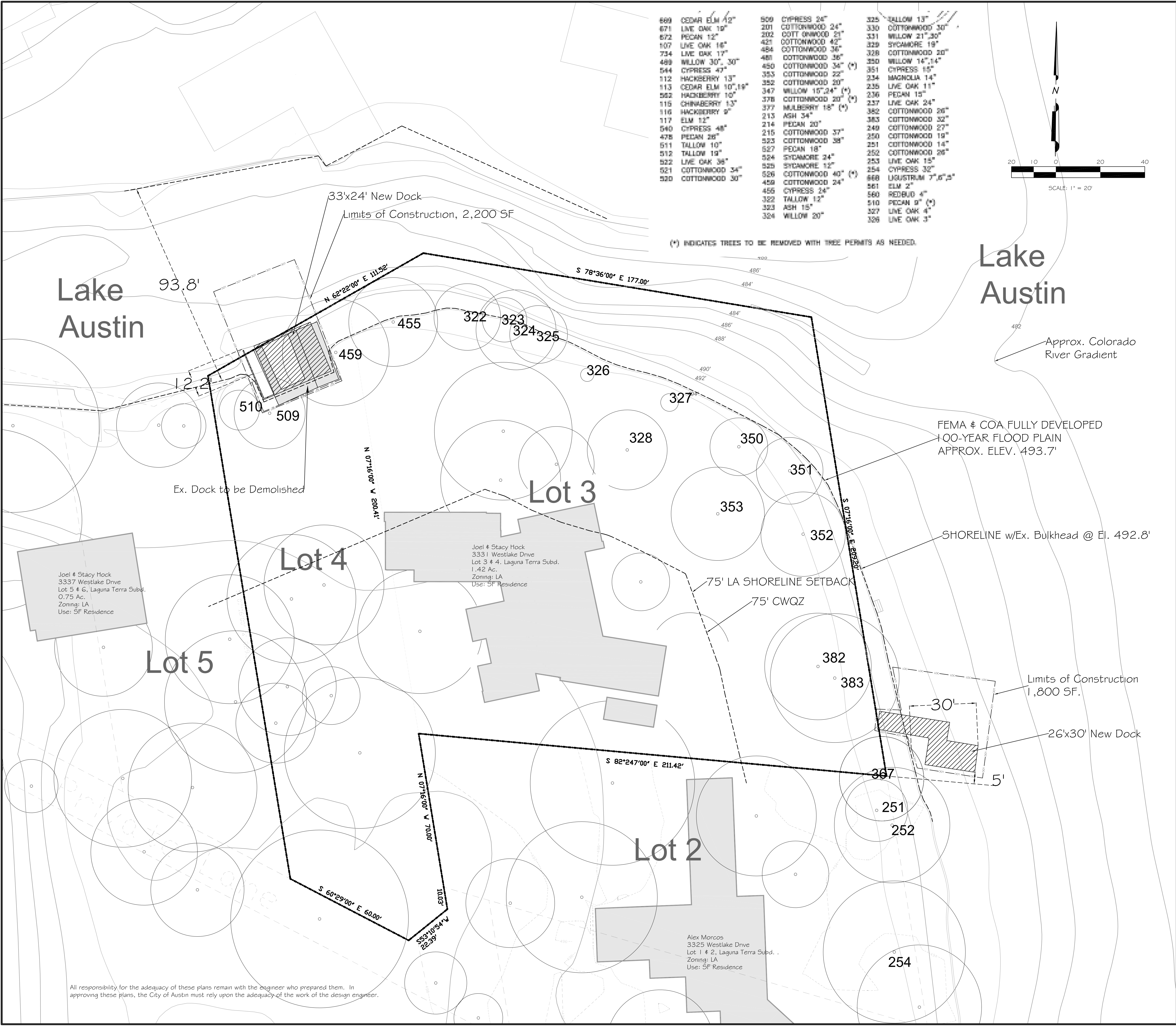

- NOTES:
1. A DOCK MUST BE CONTINUOUSLY LIGHTED WITH AMBER LIGHTS BETWEEN SUNSET AND SUNRISE EACH DAY.
 2. DOCK MUST HAVE AT LEAST TWO LIGHT STATION. THE LIGHT STATION MUST BE LOCATED ON THE END OF THE DOCK AND ON THE SIDE THAT IS FARTHEST FROM AND PARALLEL TO THE SHORELINE. THE LIGHT MUST BE VISIBLE TO A PROPERLY APPROACHING WATERCRAFT.
 3. NAVIGATION LIGHT STATION MUST HAVE A TWO-DIGIT FIGURE, WITH TWO WORKING LIGHT BULBS RATED BETWEEN 7-1/2 AND 25 WATTS INCLUSIVE. LIGHT BULBS OR BULB COVERS MUST BE AMBER, AND WHITE LIGHT MAY NOT RADIATE FROM THE FIGURE. WEATHERPROOF (UNY HOURS) AND JUNCTION BOXES ARE REQUIRED. EACH LIGHT FIGURE MUST BE WIRED WITH A SWITCH OPERATED BY A PHOTOELECTRIC CELL SO THAT THE LIGHTS WILL OPERATE AUTOMATICALLY DURING THE HOURS THAT THE DOCK IS REQUIRED TO BE LIGHTED.
 4. ALL WORK SHALL OCCUR WITHIN THE LIMITS OF CONSTRUCTION AS SHOWN ON THE PLAN, AND NO MATERIALS OR EQUIPMENT WILL BE DELIVERED TO THE SITE FROM THE LANDWARD SIDE OF THIS PROJECT.
 5. NO SHORELINE IMPROVEMENTS ARE AUTHORIZED WITH THIS SITE PLAN.
 6. NO TREES GREATER THAN 8" IN DIAMETER WILL BE IMPACTED BY THE PROPOSED DOCK CONSTRUCTION.
 7. CONTAINERS OF HAZARDOUS MATERIALS, FUEL, OIL, HERBICIDES, INSECTICIDES, FERTILIZERS OR OTHER POLLUTANTS MAY NOT BE STORED ON DOCKS EXTENDING INTO OR ABOVE LAKE AUSTIN.
 8. THE PROPOSED DOCK MUST COMPLY WITH ALL REQUIREMENTS OF LOC 25-2-1.174 (STRUCTURAL REQUIREMENTS), AND MUST COMPLY WITH CHAPTER 25-1.2, ARTICLE 1, UNIFORM BUILDING CODE AND THE BUILDING CODE MANUAL.
 9. FOR LA ZONING PERMANENT IMPROVEMENTS ARE PROHIBITED WITHIN THE SHORELINE SETBACK AREA, EXCEPT FOR RETAINING WALLS, PIER, WHARVES, BOATHOUSES, MARINAS OR A DRIVE TO ACCESS THE STRUCTURES (LOC 25-2.5.1 (B)).
 10. NO WATER OR WASTEWATER UTILITIES ARE PROPOSED WITH THIS DEVELOPMENT.
 11. NO DREDGING IS PROPOSED WITH THIS DEVELOPMENT.
 12. THESE DOCKS ARE ACCESSORY USES TO THE PRINCIPAL RESIDENCE AT 3331 WESTLAKE DRIVE.
- ATTENTION INSPECTOR NOTES:
1. COMPLIANCE WITH BUILDING CODE IS REQUIRED AND IS TO BE REVIEWED FOR COMPLIANCE DURING BUILDING CODE REVIEW.
 2. FOR THE BUILDING PERMIT, A SIGNED AND SEALED LETTER SHALL BE SUBMITTED TO THE CITY OF AUSTIN, PER THE LAND DEVELOPMENT CODE, 25-12.3.1 (1) (2) (4), CERTIFYING THAT THE STRUCTURE IS IN ACCORDANCE WITH ASCE 24, FLOOD RESISTANT DESIGN AND CONSTRUCTION.
 3. ENVIRONMENTAL INSPECTOR HAS THE AUTHORITY TO ADD AND/OR MODIFY EROSION/SEDIMENTATION CONTROLS ON SITE TO KEEP PROJECT IN COMPLIANCE WITH THE CITY OF AUSTIN RULES AND REGULATIONS.

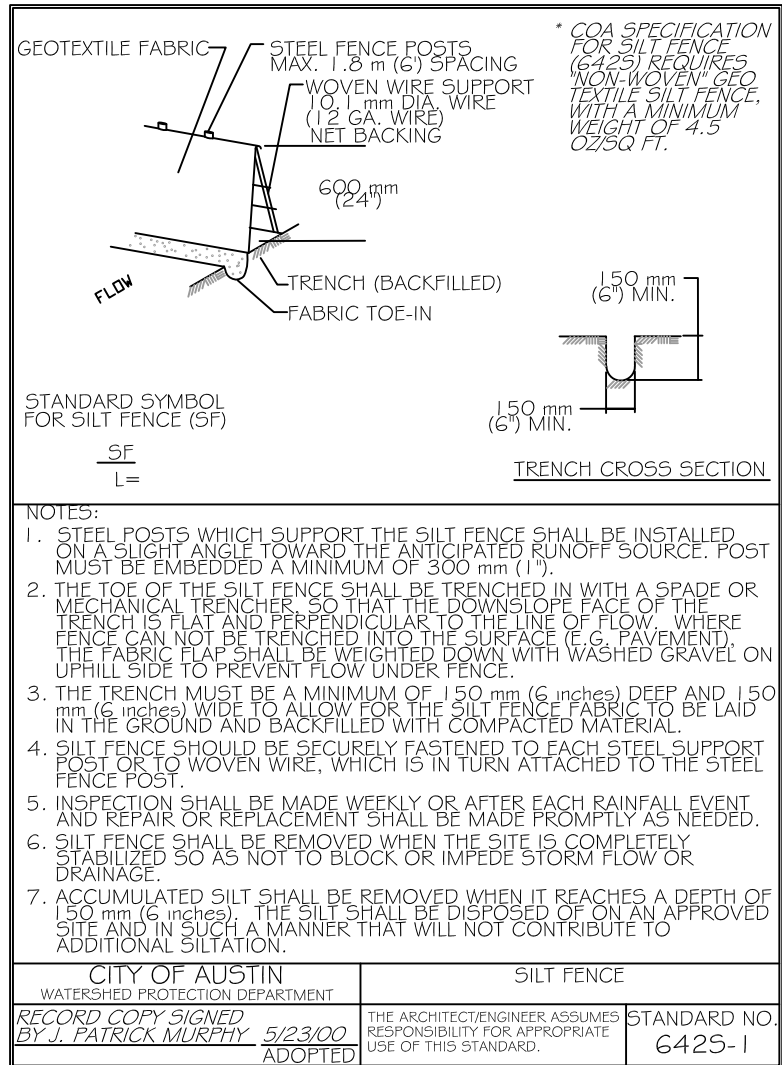
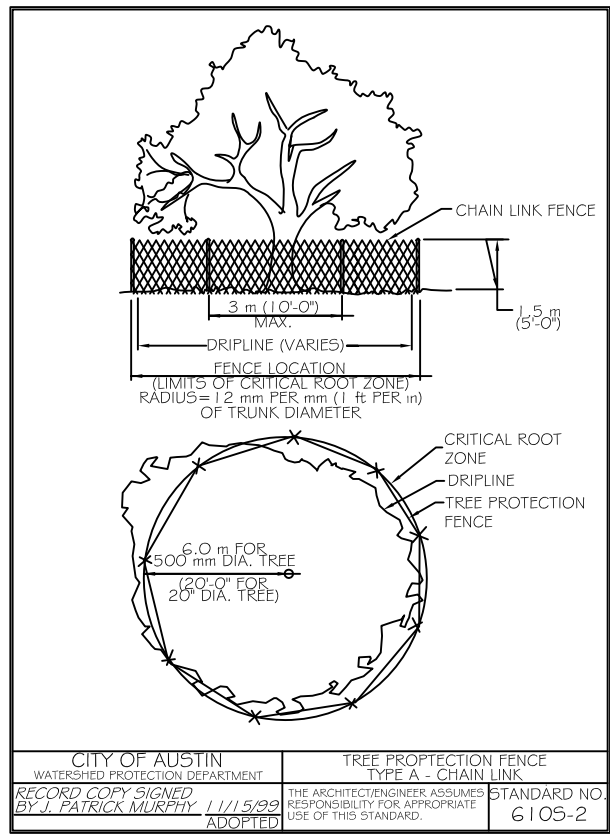

DESIGNED: BSA
APPROVED:
SCALE: NTS
3331 Westlake Dr.
DATE: Sep. 30, 2013
SHEET 2 of 3

3331 Westlake Drive
SITE PLAN

3331 Westlake Drive - SP-2013-027705

10088 Circleview Drive, Austin, Texas 78733 512.329-8241
AUPPERLE COMPANY
Engineering, Planning & Development Services
Professional Engineer Registration Number E-1994

NO. DATE REVISION
1 10/1/13
2 10/1/13
3 10/1/13
4 10/1/13
5 10/1/13
6 10/1/13
7 10/1/13
8 10/1/13
9 10/1/13
10 10/1/13
11 10/1/13
12 10/1/13
13 10/1/13
14 10/1/13
15 10/1/13
16 10/1/13
17 10/1/13
18 10/1/13
19 10/1/13
20 10/1/13
21 10/1/13
22 10/1/13
23 10/1/13
24 10/1/13
25 10/1/13
26 10/1/13
27 10/1/13
28 10/1/13
29 10/1/13
30 10/1/13
31 10/1/13
32 10/1/13
33 10/1/13
34 10/1/13
35 10/1/13
36 10/1/13
37 10/1/13
38 10/1/13
39 10/1/13
40 10/1/13
41 10/1/13
42 10/1/13
43 10/1/13
44 10/1/13
45 10/1/13
46 10/1/13
47 10/1/13
48 10/1/13
49 10/1/13
50 10/1/13
51 10/1/13
52 10/1/13
53 10/1/13
54 10/1/13
55 10/1/13
56 10/1/13
57 10/1/13
58 10/1/13
59 10/1/13
60 10/1/13
61 10/1/13
62 10/1/13
63 10/1/13
64 10/1/13
65 10/1/13
66 10/1/13
67 10/1/13
68 10/1/13
69 10/1/13
70 10/1/13
71 10/1/13
72 10/1/13
73 10/1/13
74 10/1/13
75 10/1/13
76 10/1/13
77 10/1/13
78 10/1/13
79 10/1/13
80 10/1/13
81 10/1/13
82 10/1/13
83 10/1/13
84 10/1/13
85 10/1/13
86 10/1/13
87 10/1/13
88 10/1/13
89 10/1/13
90 10/1/13
91 10/1/13
92 10/1/13
93 10/1/13
94 10/1/13
95 10/1/13
96 10/1/13
97 10/1/13
98 10/1/13
99 10/1/13
100 10/1/13
101 10/1/13
102 10/1/13
103 10/1/13
104 10/1/13
105 10/1/13
106 10/1/13
107 10/1/13
108 10/1/13
109 10/1/13
110 10/1/13
111 10/1/13
112 10/1/13
113 10/1/13
114 10/1/13
115 10/1/13
116 10/1/13
117 10/1/13
118 10/1/13
119 10/1/13
120 10/1/13
121 10/1/13
122 10/1/13
123 10/1/13
124 10/1/13
125 10/1/13
126 10/1/13
127 10/1/13
128 10/1/13
129 10/1/13
130 10/1/13
131 10/1/13
132 10/1/13
133 10/1/13
134 10/1/13
135 10/1/13
136 10/1/13
137 10/1/13
138 10/1/13
139 10/1/13
140 10/1/13
141 10/1/13
142 10/1/13
143 10/1/13
144 10/1/13
145 10/1/13
146 10/1/13
147 10/1/13
148 10/1/13
149 10/1/13
150 10/1/13
151 10/1/13
152 10/1/13
153 10/1/13
154 10/1/13
155 10/1/13
156 10/1/13
157 10/1/13
158 10/1/13
159 10/1/13
160 10/1/13
161 10/1/13
162 10/1/13
163 10/1/13
164 10/1/13
165 10/1/13
166 10/1/13
167 10/1/13
168 10/1/13
169 10/1/13
170 10/1/13
171 10/1/13
172 10/1/13
173 10/1/13
174 10/1/13
175 10/1/13
176 10/1/13
177 10/1/13
178 10/1/13
179 10/1/13
180 10/1/13
181 10/1/13
182 10/1/13
183 10/1/13
184 10/1/13
185 10/1/13
186 10/1/13
187 10/1/13
188 10/1/13
189 10/1/13
190 10/1/13
191 10/1/13
192 10/1/13
193 10/1/13
194 10/1/13
195 10/1/13
196 10/1/13
197 10/1/13
198 10/1/13
199 10/1/13
200 10/1/13
201 10/1/13
202 10/1/13
203 10/1/13
204 10/1/13
205 10/1/13
206 10/1/13
207 10/1/13
208 10/1/13
209 10/1/13
210 10/1/13
211 10/1/13
212 10/1/13
213 10/1/13
214 10/1/13
215 10/1/13
216 10/1/13
217 10/1/13
218 10/1/13
219 10/1/13
220 10/1/13
221 10/1/13
222 10/1/13
223 10/1/13
224 10/1/13
225 10/1/13
226 10/1/13
227 10/1/13
228 10/1/13
229 10/1/13
230 10/1/13
231 10/1/13
232 10/1/13
233 10/1/13
234 10/1/13
235 10/1/13
236 10/1/13
237 10/1/13
238 10/1/13
239 10/1/13
240 10/1/13
241 10/1/13
242 10/1/13
243 10/1/13
244 10/1/13
245 10/1/13
246 10/1/13
247 10/1/13
248 10/1/13
249 10/1/13
250 10/1/13
251 10/1/13
252 10/1/13
253 10/1/13
254 10/1/13
255 10/1/13
256 10/1/13
257 10/1/13
258 10/1/13
259 10/1/13
260 10/1/13
261 10/1/13
262 10/1/13
263 10/1/13
264 10/1/13
265 10/1/13
266 10/1/13
267 10/1/13
268 10/1/13
269 10/1/13
270 10/1/13
271 10/1/13
272 10/1/13
273 10/1/13
274 10/1/13
275 10/1/13
276 10/1/13
277 10/1/13
278 10/1/13
279 10/1/13
280 10/1/13
281 10/1/13
282 10/1/13
283 10/1/13
284 10/1/13
285 10/1/13
286 10/1/13
287 10/1/13
288 10/1/13
289 10/1/13
290 10/1/13
291 10/1/13
292 10/1/13
293 10/1/13
294 10/1/13
295 10/1/13
296 10/1/13
297 10/1/13
298 10/1/13
299 10/1/13
300 10/1/13
301 10/1/13
302 10/1/13
303 10/1/13
304 10/1/13
305 10/1/13
306 10/1/13
307 10/1/13
308 10/1/13
309 10/1/13
310 10/1/13
311 10/1/13
312 10/1/13
313 10/1/13
314 10/1/13
315 10/1/13
316 10/1/13
317 10/1/13
318 10/1/13
319 10/1/13
320 10/1/13
321 10/1/13
322 10/1/13
323 10/1/13
324 10/1/13
325 10/1/13
326 10/1/13
327 10/1/13
328 10/1/13
329 10/1/13
330 10/1/13
331 10/1/13
332 10/1/13
333 10/1/13
334 10/1/13
335 10/1/13
336 10/1/13
337 10/1/13
338 10/1/13
339 10/1/13
340 10/1/13
341 10/1/13
342 10/1/13
343 10/1/13
344 10/1/13
345 10/1/13
346 10/1/13
347 10/1/13
348 10/1/13
349 10/1/13
350 10/1/13
351 10/1/13
352 10/1/13
353 10/1/13
354 10/1/13
355 10/1/13
356 10/1/13
357 10/1/13
358 10/1/13
359 10/1/13
360 10/1/13
361 10/1/13
362 10/1/13
363 10/1/13
364 10/1/13
365 10/1/13
366 10/1/13
367 10/1/13
368 10/1/13
369 10/1/13
370 10/1/13
371 10/1/13
372 10/1/13
373 10/1/13
374 10/1/13
375 10/1/13
376 10/1/13
377 10/1/13
378 10/1/13
379 10/1/13
380 10/1/13
381 10/1/13
382 10/1/13
383 10/1/13
384 10/1/13
385 10/1/13
386 10/1/13
387 10/1/13
388 10/1/13
389 10/1/13
390 10/1/13
391 10/1/13
392 10/1/13
393 10/1/13
394 10/1/13
395 10/1/13
396 10/1/13
397 10/1/13
398 10/1/13
399 10/1/13
400 10/1/13
401 10/1/13
402 10/1/13
403 10/1/13
404 10/1/13
405 10/1/13
406 10/1/13
407 10/1/13
408 10/1/13
409 10/1/13
410 10/1/13
411 10/1/13
412 10/1/13
413 10/1/13
414 10/1/13
415 10/1/13
416 10/1/13
417 10/1/13
418 10/1/13
419 10/1/13
420 10/1/13
421 10/1/13
422 10/1/13
423 10/1/13
424 10/1/13
425 10/1/13
426 10/1/13
427 10/1/13
428 10/1/13
429 10/1/13
430 10/1/13
431 10/1/13
432 10/1/13
433 10/1/13
434 10/1/13
435 10/1/13
436 10/1/13
437 10/1/13
438 10/1/13
439 10/1/13
440 10/1/13
441 10/1/13
442 10/1/13
443 10/1/13
444 10/1/13
445 10/1/13
446 10/1/13
447 10/1/13
448 10/1/13
449 10/1/13
450 10/1/13
451 10/1/13
452 10/1/13
453 10/1/13
454 10/1/13
455 10/1/13
456 10/1/13
457 10/1/13
458 10/1/13
459 10/1/13
460 10/1/13
461 10/1/13
462 10/1/13
463 10/1/13
464 10/1/13
465 10/1/13
466 10/1/13
467 10/1/13
468 10/1/13
469 10/1/13
470 10/1/13
471 10/1/13
472 10/1/13
473 10/1/13
474 10/1/13
475 10/1/13
476 10/1/13
477 10/1/13
478 10/1/13
479 10/1/13
480 10/1/13
481 10/1/13
482 10/1/13
483 10/1/13
484 10/1/13
485 10/1/13
486 10/1/13
487 10/1/13
488 10/1/13
489 10/1/13
490 10/1/13
491 10/1/13
492 10/1/13
493 10/1/13
494 10/1/13
495 10/1/13
496 10/1/13
497 10/1/13
498 10/1/13
499 10/1/13
500 10/1/13
501 10/1/13
502 10/1/13
503 10/1/13
504 10/1/13
505 10/1/13
506 10/1/13
507 10/1/13
508 10/1/13
509 10/1/13
510 10/1/13
511 10/1/13
512 10/1/13
513 10/1/13
514 10/1/13
515 10/1/13
516 10/1/13
517 10/1/13
518 10/1/13
519 10/1/13
520 10/1/13
521 10/1/13
522 10/1/13
523 10/1/13
524 10/1/13
525 10/1/13
526 10/1/13
527 10/1/13
528 10/1/13
529 10/1/13
530 10/1/13
531 10/1/13
532 10/1/13
533 10/1/13
534 10/1/13
535 10/1/13
536 10/1/13
537 10/1/13
538 10/1/13
539 10/1/13
540 10/1/13
541 10/1/13
542 10/1/13
543 10/1/13
544 10/1/13
545 10/1/13
546 10/1/13
547 10/1/13
548 10/1/13
549 10/1/13
550 10/1/13
551 10/1/13
552 10/1/13
553 10/1/13
554 10/1/13
555 10/1/13
556 10/1/13
557 10/1/13
558 10/1/13
559 10/1/13
560 10/1/13
561 10/1/13
562 10/1/13
563 10/1/13
564 10/1/13
565 10/1/13
566 10/1/13
567 10/1/13
568 10/1/13
569 10/1/13
570 10/1/13
571 10/1/13
572 10/1/13
573 10/1/13
574 10/1/13
575 10/1/13
576 10/1/13
577 10/1/13
578 10/1/13
579 10/1/13
580 10/1/13
581 10/1/13
582 10/1/13
583 10/1/13
584 10/1/13
585 10/1/13
586 10/1/13
587 10/1/13
588 10/1/13
589 10/1/13
590 10/1/13
591 10/1/13
592 10/1/13
593 10/1/13
594 10/1/13
595 10/1/13
596 10/1/13
597 10/1/13
598 10/1/13
599 10/1/13
600 10/1/13
601 10/1/13
602 10/1/13
603 10/1/13
604 10/1/13
605 10/1/13
606 10/1/13
607 10/1/13
608 10/1/13
609 10/1/13
610 10/1/13
611 10/1/13
612 10/1/13
613 10/1/13
614 10/1/13
615 10/1/13
616 10/1/13
617 10/1/13
618 10/1/13
619 10/1/13
620 10/1/13
621 10/1/13
622 10/1/13
623 10/1/13
624 10/1/13
625 10/1/13
626 10/1/13
627 10/1/13
628 10/1/13
629 10/1/13
630 10/1/13
631 10/1/13
632 10/1/13
633 10/1/13
634 10/1/13
635 10/1/13
636 10/1/13
637 10/1/13
638 10/1/13
639 10/1/13
640 10/1/13
641 10/1/13
642 10/1/13
643 10/1/13
644 10/1/13
645 10/1/13
646 10/1/13
647 10/1/13
648 10/1/13
649 10/1/13
650 10/1/13
651 10/1/13
652 10/1/13
653 10/1/13
654 10/1/13
655 10/1/13
656 10/1/13
657 10/1/13
658 10/1/13
659 10/1/13
660 10/1/13
661 10/1/13
662 10/1/13
663 10/1/13
664 10/1/13
665 10/1/13
666 10/1/13
667 10/1/13
668 10/1/13
669 10/1/13
670 10/1/13
671 10/1/13
672 10/1/13
673 10/1/13
674 10/1/13
675 10/1/13
676 10/1/13
677 10/1/13
678 10/1/13
679 10/1/13
680 10/1/13
681 10/1/13
682 10/1/13
683 10/1/13
684 10/1/13
685 10/1/13
686 10/1/13
687 10/1/13
688 10/1/13
689 10/1/13
690 10/1/13
691 10/1/13
692 10/1/13
693 10/1/13
694 10/1/13
695 10/1/13
696 10/1/13
697 10/1/13
698 10/1/13
699 10/1/13
700 10/1/13
701 10/1/13
702 10/1/13
703 10/1/13
704 10/1/13
705 10/1/13
706 10/1/13
707 10/1/13
708 10/1/13
709 10/1/13
710 10/1/13
711 10/1/13
712 10/1/13
713 10/1/13
714 10/1/13
715 10/1/13
716 10/1/13
717 10/1/13
718 10/1/13
719 10/1/13
720 10/1/13
721 10/1/13
722 10/1/13
723 10/1/13
724 10/1/13
725 10/1/13
726 10/1/13
727 10/1/13
728 10/1/13
729 10/1/13
730 10/1/13
731 10/1/13
732 10/1/13
733 10/1/13
734 10/1/13
735 10/1/13
736 10/1/13
737 10/1/13
738 10/1/13
739 10/1/13
740 10/1/13
741 10/1/13
742 10/1/13
743 10/1/13
744 10/1/13
745 10/1/13
746 10/1/13
747 10/1/13
748 10/1/13
749 10/1/13
750 10/1/13
751 10/1/13
752 10/1/13
753 10/1/13
754 10/1/13
755 10/1/13
756 10/1/13
757 10/1/13
758 10/1/13
759 10/1/13
760 10/1/13
761 10/1/13
762 10/1/13
763 10/1/13
764 10/1/13
765 10/1/13
766 10/1/13
767 10/1/13
768 10/1/13
769 10/1/13
770 10/1/13
771 10/1/13
772 10/1/13
773 10/1/13
774 10/1/13
775 10/1/13
776 10/1/13
777 10/1/13
778 10/1/13
779 10/1/13
780 10/1/13
781 10/1/13
782 10/1/13
783 10/1/13
784 10/1/13
785 10/1/13
786 10/1/13
787 10/1/13
788 10/1/13
789 10/1/13
790 10/1/13
791 10/1/13
792 10/1/13
793 10/1/13
794 10/1/13
795 10/1/13
796 10/1/13
797 10/1/13
798 10/1/13
799 10/1/13
800 10/1/13
801 10/1/13
802 10/1/13
803 10/1/13
804 10/1/13
805 10/1/13
806 10/1/13
807 10/1/13
808 10/1/13
809 10/1/13
810 10/1/13
811 10/1/13
812 10/1/13
813 10/1/13
814 10/1/13
815 10/1/13
816 10/1/13
817 10/1/13
818 10/1/13
819 10/1/13
820 10/1/13
821 10/1/13
822 10/1/13
823 10/1/13
824 10/1/13
825 10/1/13
826 10/1/13
827 10/1/13
828 10/1/13
829 10/1/13
830 10/1/13
831 10/1/13
832 10/1/13
833 10/1/13
834 10/1/13
835 10/1/13
836 10/1/13
837 10/1/13
838 10/1/13
839 10/1/13
840 10/1/13
841 10/1/13
842 10/1/13
843 10/1/13
844 10/1/13
845 10/1/13
846 10/1/13
847 10/1/13
848 10/1/13
849 10/1/13
850 10/1/13
851 10/1/13
852 10/1/13
853 10/1/13
854 10/1/13
855 10/1/13
856 10/1/13
857 10/1/13
858 10/1/13
859 10/1/13
860 10/1/13
861 10/1/13
862 10

Project 0804
Waterfront Structures
3331 Westlake Drive
Austin, TX 78746

Architect
Aarmot Plumb Architects, LLC
91 Harvey Street, Suite 2
Cambridge, MA 02140
Tel: 617.876.9300

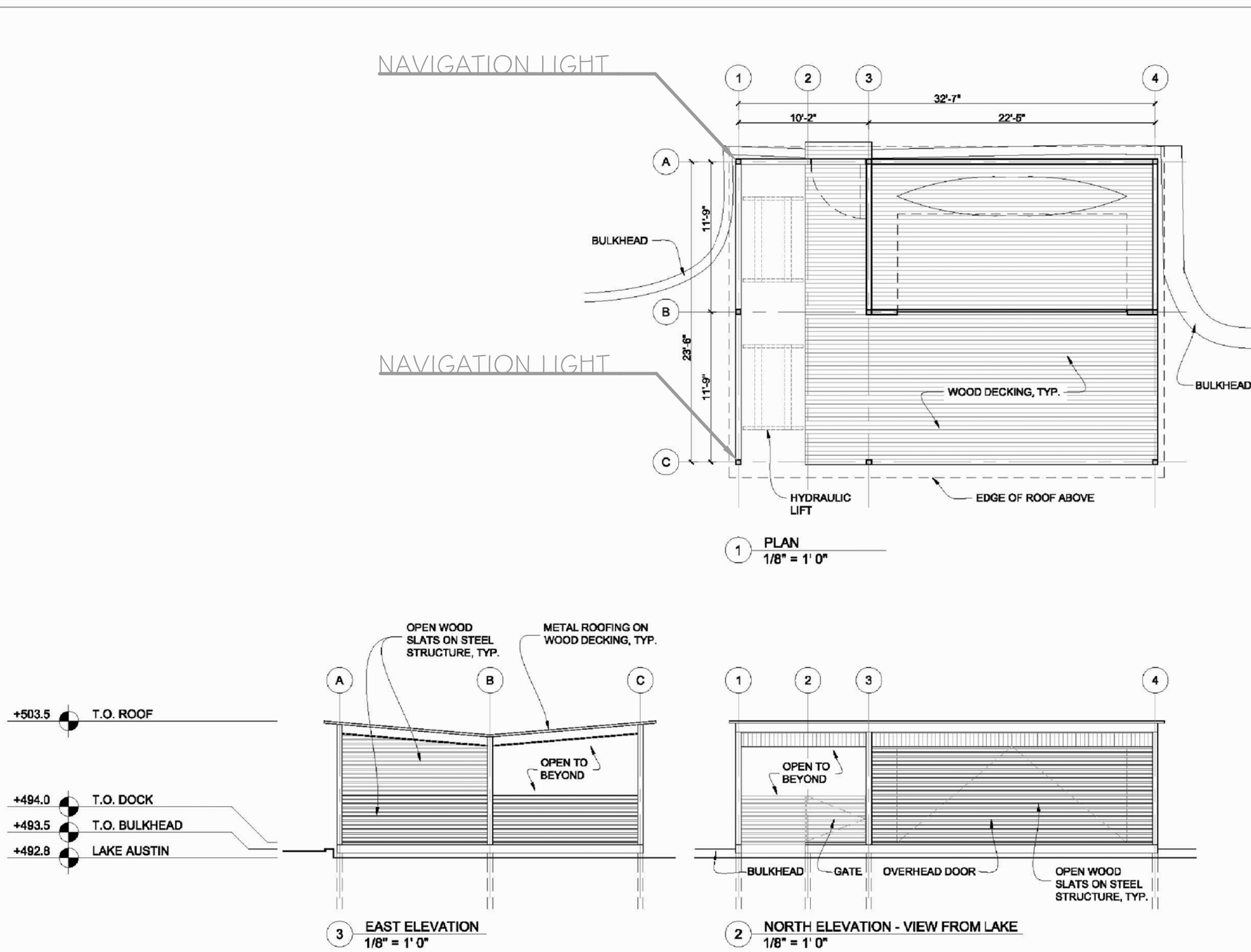

Project 0804
Waterfront Structures
3331 Westlake Drive
Austin, TX 78746

Architect
Aarmot Plumb Architects, LLC
91 Harvey Street, Suite 2
Cambridge, MA 02140
Tel: 617.876.9300



AUPPERLE COMPANY
Engineering, Planning & Development Services
10088 Circleview Drive, Austin, Texas 78733 512.329-8241
Texas Board of Professional Engineers Registration Number E-1994

3331 Westlake Drive
DOCK PLAN & ELEVATIONS

DESIGNED: BSA
APPROVED:
SCALE: NTS
3331 Westlake Dr.
DATE: Sep. 30, 2013
SHEET 3 of 3

All responsibility for the adequacy of these plans remain with the engineer who prepared them. In approving these plans, the City of Austin must rely upon the adequacy of the work of the design engineer.