

ORDINANCE NO. _____

1 AN ORDINANCE ESTABLISHING INITIAL PERMANENT ZONING FOR THE
2 PROPERTY LOCATED AT 11901 ANDERSON MILL ROAD AND CHANGING
3 THE ZONING MAP FROM INTERIM-RURAL RESIDENCE (I-RR) DISTRICT
4 TO COMMUNITY COMMERCIAL-CONDITIONAL OVERLAY (GR-CO)
5 COMBINING DISTRICT AND COMMERCIAL-LIQUOR SALES (CS-1-CO)
6 COMBINING DISTRICT.

7
8 BE IT ORDAINED BY THE CITY COUNCIL OF THE CITY OF AUSTIN:
9

10 PART 1. The zoning map established by Section 25-2-191 of the City Code is amended to
11 change the base district on the property (the "Property") described in Zoning Case No.
12 C14-2013-0146, on file at the Planning and Development Review Department, as follows:
13

14
15 Tract 1:

16 From interim-rural residence (I-RR) district to community commercial-conditional
17 overlay (GR-CO) combining district
18

19 Lot 4, Block A, Volente Subdivision, a subdivision in the City of Austin, Travis
20 County, Texas, in Document No. 200000061 of the Official Public Records of
21 Travis County, Texas,
22

23 Tract 2:

24 From interim-rural residence (I-RR) district to commercial-liquor sales (CS-1-CO)
25 combining district
26

27 10,123 square feet of land, more or less, out of Lot 4, Block A, Volente
28 Subdivision the tract of land being more particularly described by metes and
29 bounds in Exhibit "A" incorporated into this ordinance,
30

31 locally known as 11901 Anderson Mill Road in the City of Austin, Travis County, Texas,
32 and generally identified in the map attached as Exhibit "B".
33

34 PART 2. The Property within the boundary of the conditional overlay combining district
35 established by this ordinance is subject to the following condition:
36

1 A site plan or building permit for the Property may not be approved, released, or
2 issued, if the completed development or uses of the Property, considered cumulatively
3 with all existing or previously authorized development and uses, generate traffic that
4 exceeds 2,000 trips per day, unless a Transportation Impact Analysis (TIA) is
5 submitted and approved by the director of the Planning and Development Review
6 Department.

7
8 Except as specifically restricted under this ordinance, the Property may be developed and
9 used in accordance with the regulations established for the community commercial (GR)
10 base district and commercial-liquor sales (CS-1) base district and other applicable
11 requirements of the City Code.

12
13 **PART 3.** This ordinance takes effect on _____, 2014.

14
15
16 **PASSED AND APPROVED**

17
18
19
20 _____, 2014

21 §
22 §
23 §
24 Lee Leffingwell
25 Mayor

26
27 **APPROVED:** _____

Karen M. Kennard
City Attorney

ATTEST: _____

Jannette S. Goodall
City Clerk

CRICHTON AND ASSOCIATES
LAND SURVEYORS
6448 HIGHWAY 290 EAST
SUITE B-105 AUSTIN, TEXAS 78727
PH. (512) 244-3395

FIELD NOTES

**SKETCH TO ACCOMPANY FIELD NOTES FOR 10,123 SQUARE FEET
OUT OF LOT 4, BLOCK A VOLENTE SUBDIVISION, A SUBDIVISION
RECORDED IN DOCUMENT NUMBER 200000061 OF THE TRAVIS
COUNTY, TEXAS OFFICIAL RECORDS. SAID TRACT BEING MORE
PARTICULARLY DESCRIBED BY METES AND BOUND DESCRIPTION
AS FOLLOWS:**

Beginning at a ½" iron pin found at the Southeast corner of said Lot 4, Block A also being on the North line of Lot 1 Sophies Choice Subdivision, a subdivision recorded in Plat Book 100 Page 270 of the Travis County, Texas Plat Records for the POINT OF COMMENCING.

THENCE N 51° 26' 28" W with the common line of said Lot 4, Block A and Lot 1, 97.93 feet to a point.

THENCE through the interior of said Lot 4 the following seven (7) courses:

- 1) N46°25'52"W, a distance of 138.44 feet to a point for the Southwest corner of this tract.
- 2) N43°34'08"E, a distance of 49.39 feet to a point for the Northwest corner of this tract.
- 3) N88°34'08"E, a distance of 29.14 feet to a point.
- 4) S46°25'52"E, a distance of 110.79 feet to a point for the Northeast corner of this tract.
- 5) S01°25'52"E, a distance of 29.14 feet to a point.
- 6) S43°34'08"W, a distance of 35.83 feet to a point for the Southeast corner of this tract.
- 7) S88°34'08"W, a distance of 19.18 feet to a point. to the POINT OF BEGINNING and containing 10,123 square feet, more or less.

I hereby certify that the foregoing field notes were prepared from a survey on the ground, under my supervision and are true and correct to the best of my knowledge and belief.

Witness my hand and seal Sept. 24, 2013

Herman Crichton, R.P.L.S. 4046
10_276

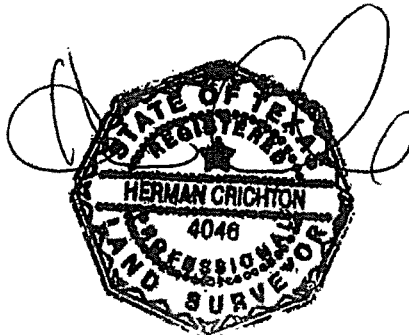

F.M. 2769
VOLENTE ROAD

SCALE: 1" = 100'

RICHARD SCHULTZ
1.004 AC.
DOC. 200247909

5.3806 ACRES
LOT 4, BLOCK A
VOLENTE SUBDIVISION

LINE TABLE		
LINE	LENGTH	BEARING
L1	29.14	S88°34'08"W
L2	29.14	N01°25'52"W
L3	19.18	N88°34'08"E
L4	97.93	N51°26'28"W
L5	20.10	N38°33'32"E

LOT 1 BLC
VOLENTE SUE
DOC. 2000

LOT 2 BLOCK A
VOLENTE SUBDIVISION
DOC. 200000061

LOT 1
SDPHIES CHOICE
SUBDIVISION
PB. 100 PG. 270

LOT 3 BLOCK A
VOLENTE SUBDIVISION
DOC. 200000061

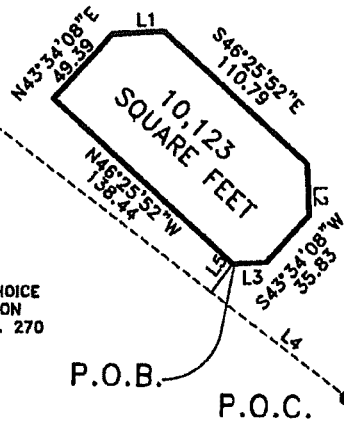

SKETCH TO ACCOMPANY FIELD NOTES FOR 10,123
SQUARE FEET OUT OF LOT 4, BLOCK A VOLENTE
SUBDIVISION, A SUBDIVISION RECORDED IN DOCUMENT
NUMBER 200000061 OF THE TRAVIS COUNTY, TEXAS
OFFICIAL RECORDS.

CRICHTON
AND ASSOCIATES INC.
LAND SURVEYORS

6448 East Highway 290
Suite B105
Austin, Texas 78723
PHONE: (512) 244-3395
FAX: (512) 244-9508

- LEGEND**
- 1/2" IRON PIN FOUND
 - 1/2" IRON PIN SET
 - △ NAIL FOUND
 - POWER POLE
 - ⌵ GUY WIRE
 - ⊕ FIRE HYDRANT
 - ⊙ WATER METER
 - ⊕ WATER VALVE
 - ⊕ GAS METER
 - ⊕ SEWER CLEANOUT
 - UTILITY PEDESTAL
 - ⊕ SANITARY SEWER MANHOLE
 - ⊕ CONC. PAD WITH ELEC.
 - WOOD FENCE
 - CHAIN LINK FENCE
 - WIRE FENCE
 - OVERHEAD ELECTRIC LINE
 - () RECORD INFORMATION

JOB NUMBER: 10_276

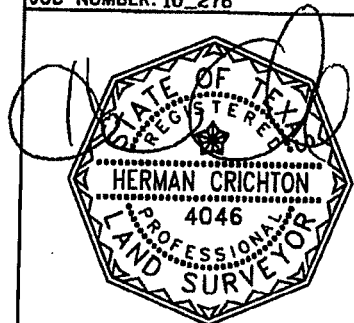

DATE: Sept. 24, 2013

Exhibit B