

③ front

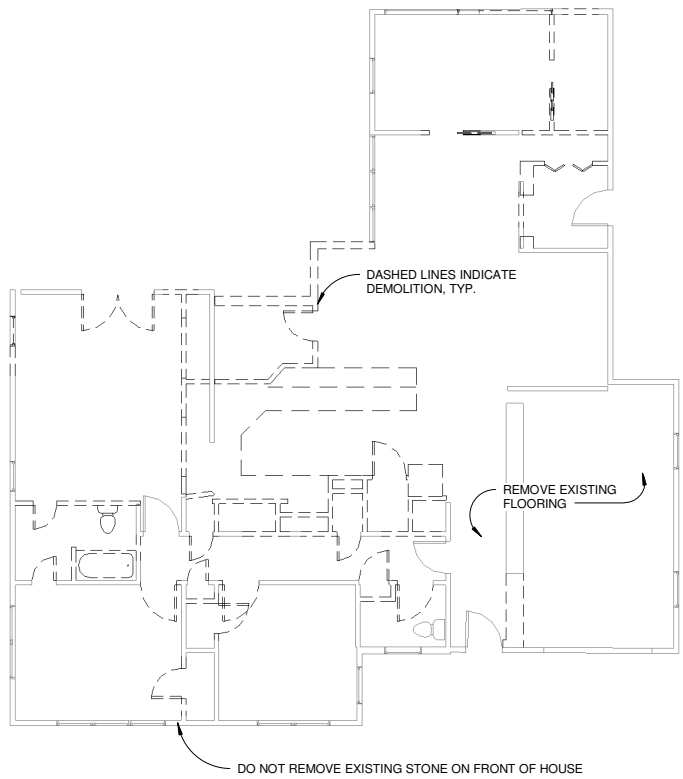

② DEMO PLAN FIRST FLOOR
1/16" = 1'-0"

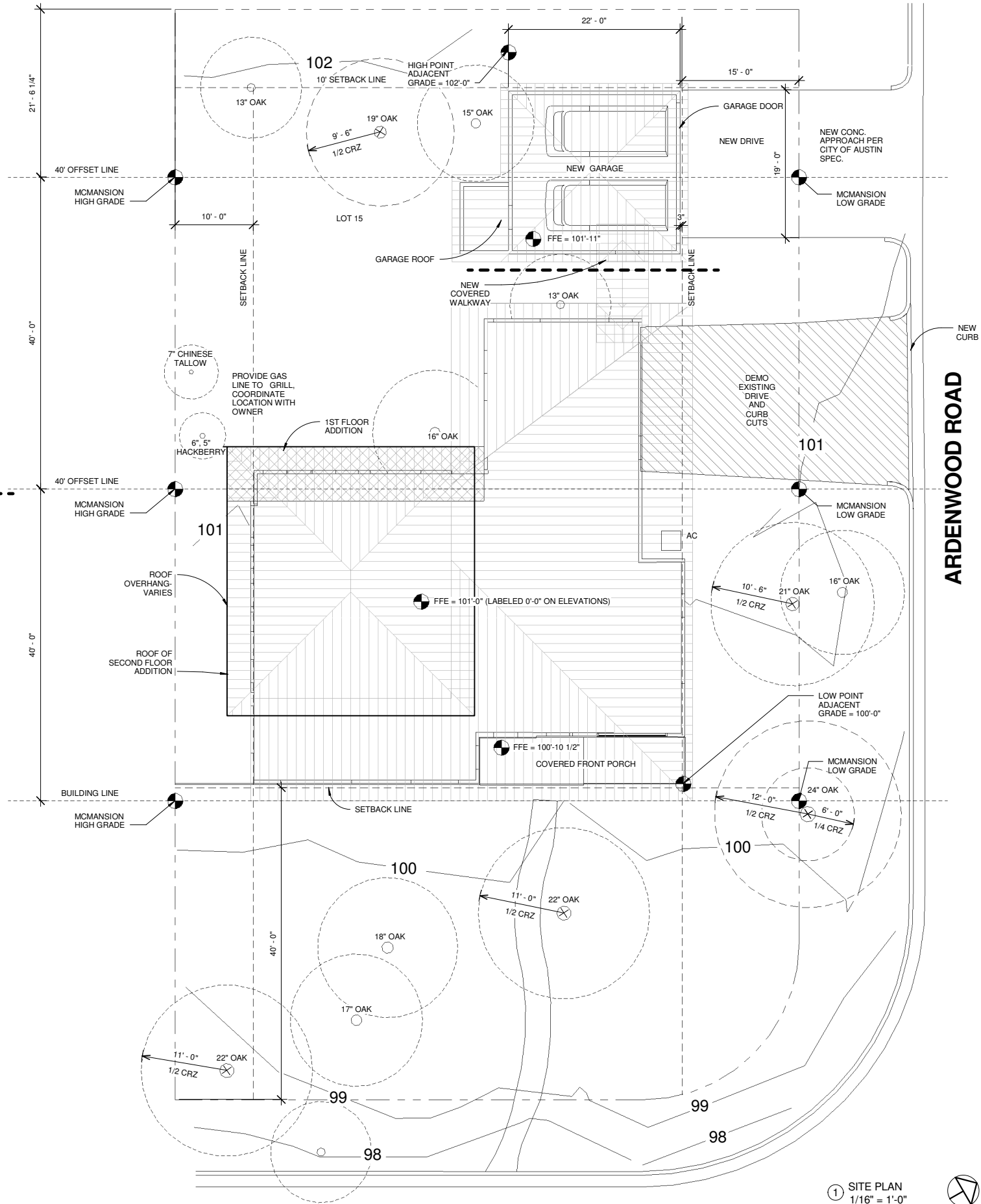

WILDWOOD ROAD

① SITE PLAN
1/16" = 1'-0"

PROJECT SUMMARY

ADDRESS:
4206 WILDWOOD
AUSTIN, TEXAS 78722

PROJECT SCOPE:
REMODEL & ADDITION

LOT AREA:
11024.24 S.F.

BUILDING COVERAGE:
1ST FLOOR AREA: 2,487 S.F.
1ST FLOOR ADDITION: 97 S.F.
2ND FLOOR AREA: 731 S.F.
GARAGE: 554 S.F.
(154 S.F. w/ deduction)

IMPERVIOUS COVER:
DRIVEWAY: 302 S.F.
COVERED WALKWAY: 41 S.F..
A/C PAD: 18 S.F.

INDEX OF DRAWINGS

- A0 PROJECT INFO & SITE PLAN & FIRST FLOOR DEMO PLAN
- A0-1 MCMANSION TENTS
- A1 FIRST FLOOR PLAN
- A2 SECOND FLOOR PLAN
- A3 FIRST FLOOR RCP
- A4 SECOND FLOOR RCP
- A5 FIRST FLOOR POWER PLAN
- A6 ROOF PLAN
- A7 EXTERIOR ELEVATIONS
- A8 EXTERIOR ELEVATIONS
- A9 BUILDING SECTIONS
- A10 WALL SECTIONS & DETAILS
- A11 INTERIOR ELEVATIONS
- A12 INTERIOR ELEVATIONS
- A13 SCHEDULES

INFORMATION FOR THIS SITE
PLAN WAS TAKEN FROM A
SURVEY BY: WINDROSE LAND
SERVICES AUSTIN-
J.McCORMACK RPLS #5237

NOTES

1. NO PARKING, DRIVING OR STORAGE WITHIN LIMITS OF TREE PROTECTION FENCE
2. WHEN NECESSARY- ALL TREE ROOTS CUT CLEAN, NO FRAYED EDGES
3. FERTILIZE TREE ROOTS & PROVIDE IRRIGATION DURING CONSTRUCTION
4. APPLY MULCH @ CRITICAL ROOT ZONE OF TREES
5. NO UNDERGROUND UTILITY TRENCHES WITHIN THE 1/2 CRITICAL ROOT ZONE OF TREES OR WITHIN 12' OF TREE TRUNK

Levack
Residence



studio robins dempsey

p.o. box 202694
austin . texas 78720.2694
p. 512. 589.5905
f. 512.302.0765
www.studiorobinsdempsey.com

REVISIONS:

11.25.13 FINAL CLIENT REVIEW

11.26.13 FINAL REVIEW UPDATE

12.13.13 PERMIT ISSUE

DATE: 11/5/2013

DRAWN: Author CH'D BY: Checker

PROJECT INFO & SITE
PLAN & FIRST FLOOR
DEMO PLAN

SHEET:

A0

1. PROVIDE INSTANT HOT WATER @ KITCHEN SINK.
2. PROVIDE POT FILLER @ COOK TOP.
3. ALL FIRST FLOOR WINDOWS ARE REPLACEMENT WINDOWS, TYP. VERIFY EXISTING ROUGH OPENING PRIOR TO ORDERING WINDOWS.
4. COORDINATE FLOOR FRAMING WITH MECHANICAL, ELECTRICAL AND PLUMBING

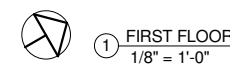
Levack
Residence

p.o. box 202694
austin . texas 78720.2694
p. 512. 589.5905
f. 512.302.0765
www.studiorobinsdempsey.com

11.25.13 FINAL CLIENT REVIEW

11.26.13 FINAL REVIEW UPDATE

12.13.13 PERMIT ISSUE

1.07.14 TILE REVISION

FIRST FLOOR PLAN

A1



p.o. box 202694
austin . texas 78720.2694
p. 512. 589.5905
f. 512.302.0765
www.studiorobinsdempsey.com

11.25.13 FINAL CLIENT REVIEW

11.26.13 FINAL REVIEW UPDATE

12.13.13 PERMIT ISSUE

1.07.14 TILE REVISION

DRAWN: Author	CH'D BY: Checke
---------------	-----------------

SHEET:

A2

2. VERIFY ALL PLUMBING FIXTURE DIMENSIONS--
COORDINATE WITH CABINETRY.

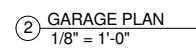

p.o. box 202694
austin . texas 78720.2694
p. 512. 589.5905
f. 512.302.0765
www.studiorobinsdempsey.com

11.25.13 FINAL CLIENT REVIEW

11.26.13 FINAL REVIEW UPDATE

12.13.13 PERMIT ISSUE

DATE: 11/5/2013

DRAWN: Author	CH'D BY: Checker
---------------	------------------

SHEET:

① ROOF PLAN
1/8" = 1'-0"

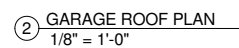

Levack
Residence

studio robins dempsey

p.o. box 202694
austin . texas 78720.2694
p. 512. 589.5905
f. 512.302.0765
www.studiorobinsdempsey.com

REVISIONS:

11.25.13 FINAL CLIENT REVIEW

11.26.13 FINAL REVIEW UPDATE

12.13.13 PERMIT ISSUE

DATE: 11/5/2013

DRAWN: Author CH'D BY: Checker

EXTERIOR
ELEVATIONS

SHEET:

A7

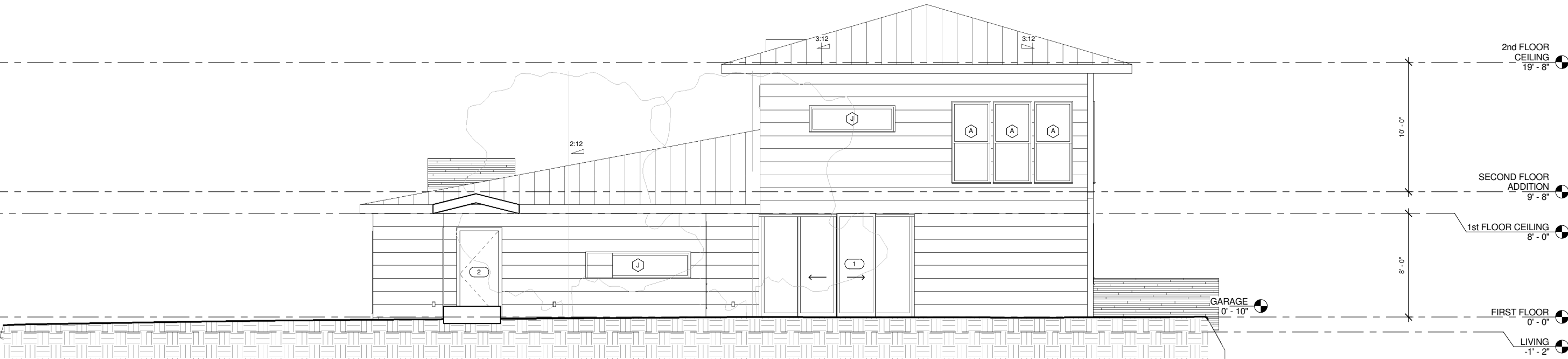

② BACK ELEVATION-WEST
1/8" = 1'-0"

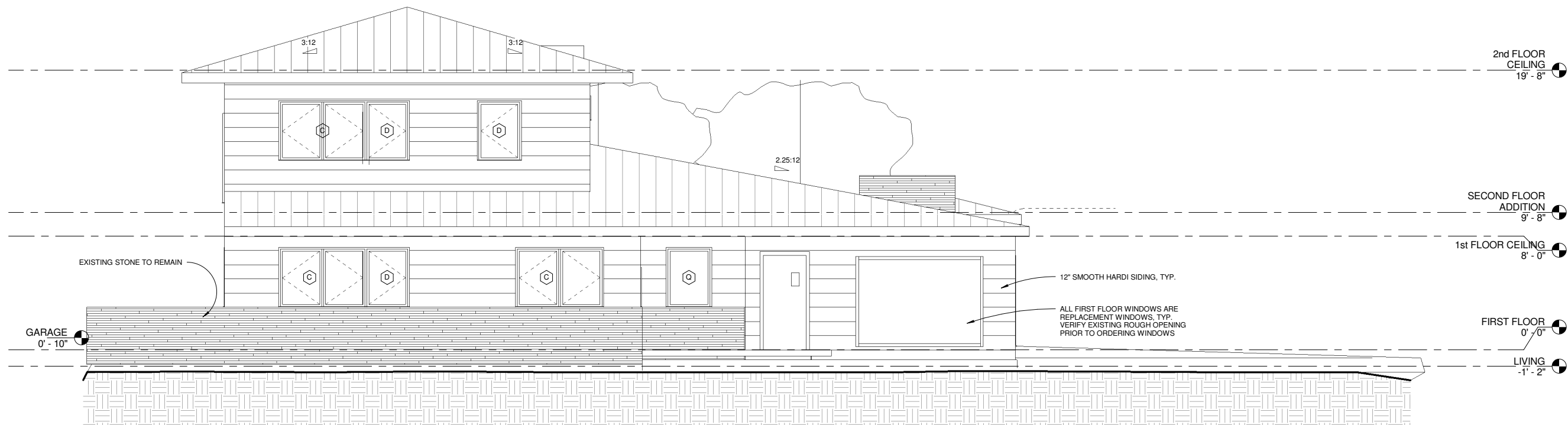

① FRONT ELEVATION- EAST
1/8" = 1'-0"

Levack
Residence

studio robins dempsey

p.o. box 202694
austin , texas 78720.2694
p. 512. 589.5905
f. 512.302.0765
www.studiorobinsdempsey.com

REVISIONS:	
11.25.13	FINAL CLIENT REVIEW
11.26.13	FINAL REVIEW UPDATE
12.13.13	PERMIT ISSUE

DATE: 11/5/2013

DRAWN: AuthorCH'D BY: Checker

EXTERIOR
ELEVATIONS

SHEET:

A8

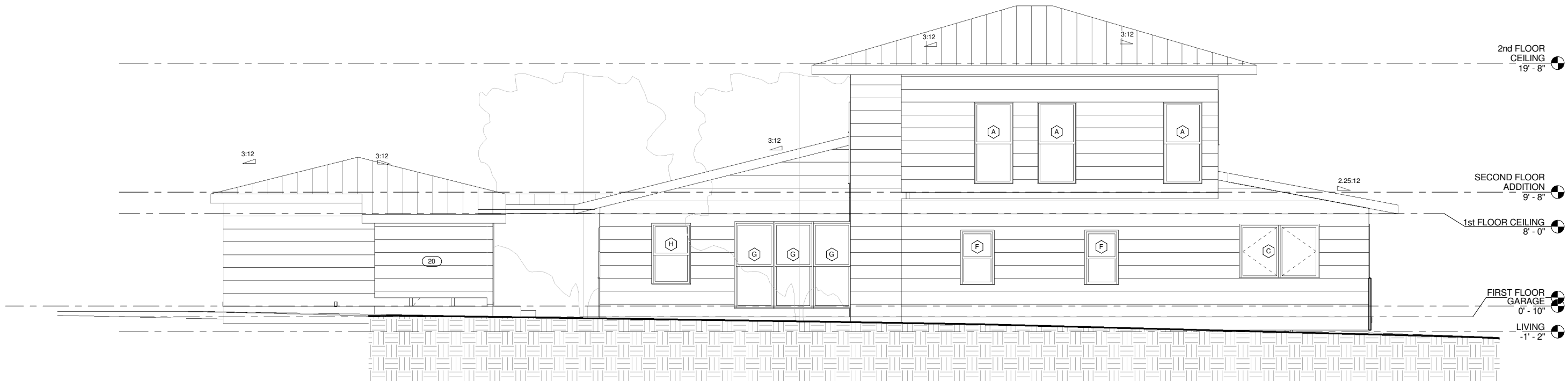

2 SIDE ELEVATION-SOUTH
1/8" = 1'-0"

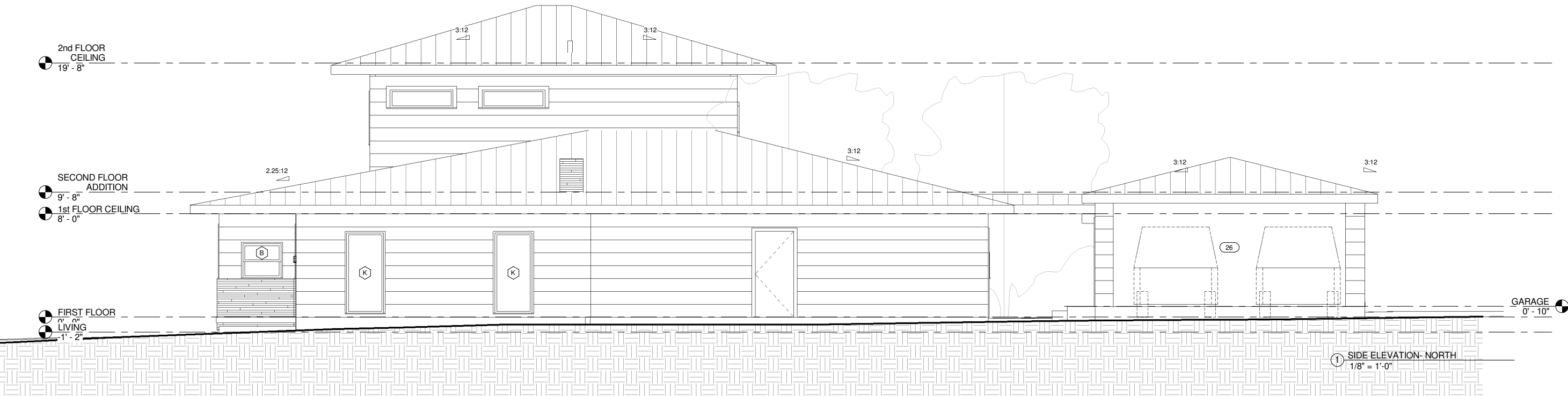

1 SIDE ELEVATION- NORTH
1/8" = 1'-0"